

Elvis Presley - Jailhouse Rock 4

♩ = 170,002014

Alto Saxophone

Percussion

♩ = 170,002014

Jazz Guitar

Electric Guitar

Electric Guitar

Upright Bass

Solo

This block contains the first four measures of the musical score. The tempo is marked as ♩ = 170,002014. The instruments are Alto Saxophone, Percussion, Jazz Guitar, Electric Guitar (two staves), Upright Bass, and Solo. The Alto Saxophone and Solo parts are mostly rests. The Percussion part features a complex rhythmic pattern with various note values and rests. The Jazz Guitar part is mostly rests. The two Electric Guitar parts play a similar chordal accompaniment with some melodic movement. The Upright Bass part provides a steady bass line with some syncopation.

5

Alto Sax.

Perc.

E. Gtr.

E. Gtr.

U. Bass

This block contains measures 5 through 7 of the musical score. The instruments are Alto Sax., Perc., E. Gtr. (two staves), and U. Bass. The Alto Sax. part begins with a melodic line in measure 5. The Perc. part continues with its rhythmic accompaniment. The two E. Gtr. parts continue with their chordal accompaniment. The U. Bass part continues with its bass line.

8

Alto Sax.

Perc.

E. Gtr.

E. Gtr.

U. Bass

11

Alto Sax.

Perc.

E. Gtr.

E. Gtr.

U. Bass

14

Alto Sax.

Perc.

J. Gtr.

E. Gtr.

E. Gtr.

U. Bass

Solo

16

Alto Sax.

Perc.

J. Gtr.

E. Gtr.

E. Gtr.

U. Bass

Solo

18

Alto Sax.

Perc.

J. Gtr.

E. Gtr.

E. Gtr.

U. Bass

Solo

20

Alto Sax.

Perc.

J. Gtr.

E. Gtr.

E. Gtr.

U. Bass

Solo

Detailed description of the musical score: The score is for measures 20-23. The Alto Saxophone part (measures 20-23) starts with a quarter rest, followed by eighth notes G4, A4, B4, C5, B4, A4, G4. The Percussion part (measures 20-23) has a steady eighth-note pattern: G2, G2, G2, G2, G2, G2, G2, G2. The Jazz Guitar part (measures 20-23) has chords: G4-B4-D5 (quarter), G4-B4-D5 (quarter), G4-B4-D5 (quarter), G4-B4-D5 (quarter). The Electric Guitar part (measures 20-23) has eighth notes: G4, A4, B4, C5, B4, A4, G4, G4, A4, B4, C5, B4, A4, G4. The Upright Bass part (measures 20-23) has notes: G2, B2, D3, E3, G3, F#3, E3, G3. The Solo part (measures 20-23) has notes: G4, A4, B4, C5, B4, A4, G4, G4, A4, B4, C5, B4, A4, G4.

22

Alto Sax.

Perc.

J. Gtr.

E. Gtr.

E. Gtr.

U. Bass

Solo

25

Alto Sax.

Perc.

E. Gtr.

E. Gtr.

U. Bass

28

Alto Sax.

Perc.

E. Gtr.

E. Gtr.

U. Bass

Solo

31

Alto Sax.

Perc.

J. Gtr.

E. Gtr.

E. Gtr.

U. Bass

Solo

32

Alto Sax.

Perc.

J. Gtr.

E. Gtr.

E. Gtr.

U. Bass

Solo

Detailed description of the musical score: The score is for a jazz ensemble. It begins at measure 32. The Alto Saxophone part has a melodic line with a slur over the second and third measures. The Percussion part has a rhythmic pattern of eighth notes with 'x' marks above, indicating a specific sound effect. The Jazz Guitar part has a complex chordal texture with many notes. The Electric Guitars have a driving eighth-note rhythm. The Upright Bass has a simple bass line. The Solo part features a fast eighth-note run.

34

Alto Sax.

Perc.

J. Gtr.

E. Gtr.

E. Gtr.

U. Bass

Solo

36

Alto Sax.

Perc.

J. Gtr.

E. Gtr.

E. Gtr.

U. Bass

Solo

38

Alto Sax.

Perc.

J. Gtr.

E. Gtr.

E. Gtr.

U. Bass

Solo

41

Alto Sax.

Perc.

E. Gtr.

E. Gtr.

U. Bass

44

Alto Sax.

Perc.

E. Gtr.

E. Gtr.

U. Bass

47

Alto Sax.

Perc.

J. Gtr.

E. Gtr.

E. Gtr.

U. Bass

Solo

49

Alto Sax.

Perc.

J. Gtr.

E. Gtr.

E. Gtr.

U. Bass

Solo

51

Alto Sax.

Perc.

J. Gtr.

E. Gtr.

E. Gtr.

U. Bass

Solo

- Alto Sax.**: Melodic line in treble clef, starting with a quarter note G4, followed by eighth notes A4, B4, C5, and a quarter rest.
- Perc.**: Rhythmic accompaniment in a 2/4 time signature, featuring a steady eighth-note pattern with 'x' marks above the notes.
- J. Gtr.**: Jazz guitar part in treble clef, featuring a series of chords and melodic fragments.
- E. Gtr.** (top): Electric guitar part in treble clef, playing a melodic line with a sharp sign on the second measure.
- E. Gtr.** (bottom): Electric guitar part in treble clef, playing a rhythmic accompaniment with chords.
- U. Bass**: Upright bass part in bass clef, playing a melodic line with a sharp sign on the second measure.
- Solo**: Solo guitar part in treble clef, featuring a melodic line with a sharp sign and a triplet of eighth notes at the end of the measure.

53

Alto Sax.

Perc.

J. Gtr.

E. Gtr.

E. Gtr.

U. Bass

Solo

55

Perc.

E. Gtr.

E. Gtr.

U. Bass

Solo

57

Perc. E. Gtr. E. Gtr. U. Bass Solo

59

Perc. E. Gtr. E. Gtr. U. Bass Solo

61

Perc.

E. Gtr.

E. Gtr.

U. Bass

Solo

63

Alto Sax.

Perc.

E. Gtr.

E. Gtr.

U. Bass

Solo

66

Alto Sax.

Perc.

E. Gtr.

E. Gtr.

U. Bass

69

Alto Sax.

Perc.

J. Gtr.

E. Gtr.

E. Gtr.

U. Bass

Solo

72

Alto Sax.

Perc.

J. Gtr.

E. Gtr.

E. Gtr.

U. Bass

Solo

74

Alto Sax.

Perc.

J. Gtr.

E. Gtr.

E. Gtr.

U. Bass

Solo

76

Alto Sax.

Perc.

J. Gtr.

E. Gtr.

E. Gtr.

U. Bass

Solo

- Alto Sax.**: Treble clef, starting with a quarter rest, followed by a quarter note G4, a quarter note A4, a quarter note B4, a quarter note C5, a quarter note B4, a quarter note A4, and a quarter note G4.
- Perc.**: Treble clef, starting with a quarter rest, followed by a quarter note G4, a quarter note A4, a quarter note B4, a quarter note C5, a quarter note B4, a quarter note A4, and a quarter note G4. Above the staff are four groups of six 'x' marks, each aligned with a quarter note, indicating a rhythmic pattern.
- J. Gtr.**: Treble clef, starting with a quarter rest, followed by a quarter note G4, a quarter note A4, a quarter note B4, a quarter note C5, a quarter note B4, a quarter note A4, and a quarter note G4.
- E. Gtr.**: Treble clef, starting with a quarter note G4, a quarter note A4, a quarter note B4, a quarter note C5, a quarter note B4, a quarter note A4, a quarter note G4, a quarter note G#4, a quarter note A4, a quarter note B4, a quarter note C5, a quarter note B4, a quarter note A4, and a quarter note G4.
- E. Gtr.**: Treble clef, starting with a quarter note G4, a quarter note A4, a quarter note B4, a quarter note C5, a quarter note B4, a quarter note A4, a quarter note G4, a quarter note G4, a quarter note A4, a quarter note B4, a quarter note C5, a quarter note B4, a quarter note A4, a quarter note G4, a quarter note G4, a quarter note A4, a quarter note B4, a quarter note C5, a quarter note B4, a quarter note A4, a quarter note G4.
- U. Bass**: Bass clef, starting with a quarter note G2, a quarter note A2, a quarter note B2, a quarter note C3, a quarter note B2, a quarter note A2, a quarter note G2, a quarter note G#2, a quarter note A2, a quarter note B2, a quarter note C3, a quarter note B2, a quarter note A2, and a quarter note G2.
- Solo**: Treble clef, starting with a quarter note G4, a quarter note A4, a quarter note B4, a quarter note C5, a quarter note B4, a quarter note A4, a quarter note G4, a quarter note G4, a quarter note A4, a quarter note B4, a quarter note C5, a quarter note B4, a quarter note A4, a quarter note G4, a quarter note G4, a quarter note A4, a quarter note B4, a quarter note C5, a quarter note B4, a quarter note A4, a quarter note G4. A triplet of eighth notes (G4, A4, B4) is marked with a '3' and a bracket.

78

Alto Sax.

Perc.

J. Gtr.

E. Gtr.

E. Gtr.

U. Bass

Solo

81

Alto Sax.

Perc.

E. Gtr.

E. Gtr.

U. Bass

84

Alto Sax.

Perc.

E. Gtr.

E. Gtr.

U. Bass

Solo

87

Alto Sax.

Perc.

J. Gtr.

E. Gtr.

E. Gtr.

U. Bass

Solo

89

Alto Sax.

Perc.

J. Gtr.

E. Gtr.

E. Gtr.

U. Bass

Solo

91

Alto Sax.

Perc.

J. Gtr.

E. Gtr.

E. Gtr.

U. Bass

Solo

93

Alto Sax.
Perc.
J. Gtr.
E. Gtr.
E. Gtr.
U. Bass
Solo

95

Perc.
J. Gtr.
E. Gtr.
E. Gtr.
U. Bass
Solo

97

Perc.

J. Gtr.

E. Gtr.

E. Gtr.

U. Bass

Solo

99

Perc.

J. Gtr.

E. Gtr.

E. Gtr.

U. Bass

Solo

101

Alto Saxophone

Elvis Presley - Jailhouse Rock 4

♩ = 170,002014

4

9

13

18

23

27

32

37

42

46

V.S.

Alto Saxophone

51

8

63

67

72

77

82

86

91

94

9

Elvis Presley - Jailhouse Rock 4

Percussion

♩ = 170, 002014

V.S.

48

52

56

61

66

71

75

79

84

89

Percussion

93

97

100

♩ = 170,002014

13

18

22

33

37

48

52

71

75

77

16

8

8

2

87

Jazz Guitar

91

95

98

3

Electric Guitar

Elvis Presley - Jailhouse Rock 4

♩ = 170,002014

8

14

17

20

24

30

33

36

40

V.S.

84

89

92

95

98

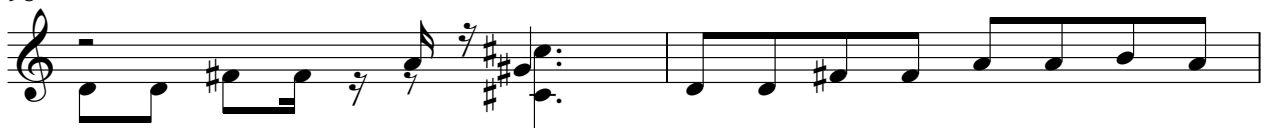

100

Electric Guitar

Elvis Presley - Jailhouse Rock 4

♩ = 170,002014

8

15

19

22

28

33

36

40

47

V.S.

51

54

57

60

63

70

74

77

82

88

91

94

97

100

Upright Bass

Elvis Presley - Jailhouse Rock 4

♩ = 170,002014

V.S.

58

64

71

76

82

88

93

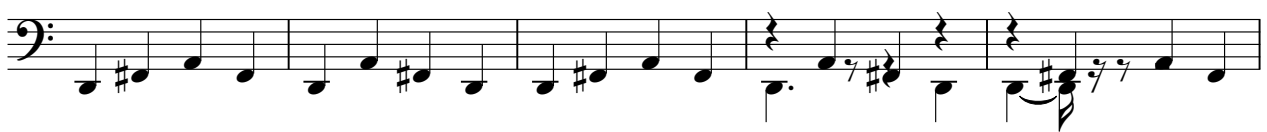

98

Elvis Presley - Jailhouse Rock 4

Solo

♩ = 170,002014

12

16

20

24

6

31

3

3

33

3

3

36

8

47

51

55

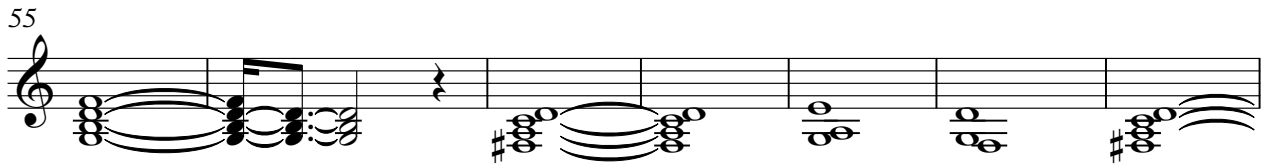

62

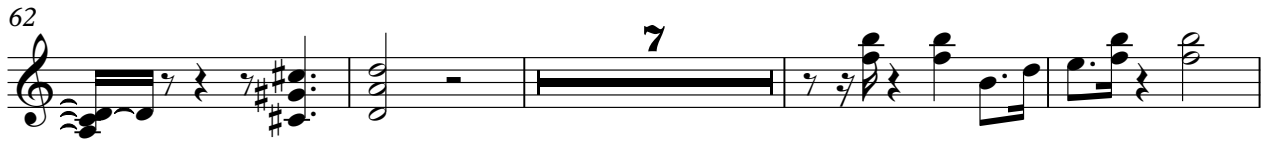

73

77

86

89

92

97

Solo

101

