

Elvis Presley - Suspicious Minds

♩ = 114,001251

5

8

DRUMS

MUTED GTR

MELODY

JAZZ GTR

FRETLESS

ORGAN 1

A.PIANO 2

11

DRUMS

MUTED GTR

MELODY

JAZZ GTR

FRETLESS

ORGAN 1

STRINGS

A.PIANO 2

14

DRUMS

MUTED GTR

MELODY

JAZZ GTR

FRETLESS

ORGAN 1

A.PIANO 2

17

DRUMS

MUTED GTR

MELODY

JAZZ GTR

FRETLESS

ORGAN 1

A.PIANO 2

21

DRUMS

MUTED GTR

MELODY

JAZZ GTR

FRETLESS

ORGAN 1

STRINGS

A.PIANO 2

26

DRUMS

MUTED GTR

MELODY

JAZZ GTR

FRETLESS

ORGAN 1

SYNVOX

A.PIANO 2

30

DRUMS

MUTED GTR

MELODY

JAZZ GTR

FRETLESS

ORGAN 1

SYNVOX

A.PIANO 2

**TROMBONE**: Bass clef, starts with eighth notes, then rests.

**DRUMS**: Drum set notation with x's for cymbals and stems for other drums.

**MUTED GTR**: Treble clef, complex rhythmic patterns with many beamed notes.

**MELODY**: Treble clef, simple melodic line with some rests.

**JAZZ GTR**: Treble clef, melodic line with some chromaticism.

**FRETLESS**: Bass clef, melodic line with some chromaticism.

**ORGAN 1**: Treble clef, block chords and simple melodic fragments.

**SYNVOX**: Treble clef, long sustained notes.

**BRASS 1**: Treble clef, block chords and rests.

**STRINGS**: Bass clef, block chords and simple melodic fragments.

**A.PIANO 2**: Treble clef, block chords and simple melodic fragments.

TROMBONE

DRUMS

MUTED GTR

MELODY

JAZZ GTR

FRETLESS

ORGAN 1

SYNVOX

BRASS 1

STRINGS

A.PIANO 2

46

TROMBONE

DRUMS

MUTED GTR

MELODY

JAZZ GTR

FRETLESS

ORGAN 1

BRASS 1

STRINGS

A.PIANO 2

TROMBONE

DRUMS

MUTED GTR

MELODY

FRETLESS

ORGAN 1

SYNVOX

BRASS 1

STRINGS

A.PIANO 2

DRUMS

MUTED GTR

MELODY

FRETLESS

ORGAN 1

SYNVOX

STRINGS

A.PIANO 2

59

62

65

DRUMS  
MUTED GTR  
MELODY  
JAZZ GTR  
FRETLESS  
ORGAN 1  
SYNVOX  
A.PIANO 2

67

DRUMS  
MUTED GTR  
MELODY  
JAZZ GTR  
FRETLESS  
ORGAN 1  
SYNVOX  
STRINGS  
A.PIANO 2

70

DRUMS

MUTED GTR

MELODY

JAZZ GTR

FRETLESS

ORGAN 1

SYNVOX

STRINGS

A.PIANO 2

73

DRUMS

MUTED GTR

MELODY

JAZZ GTR

FRETLESS

ORGAN 1

SYNVOX

STRINGS

A.PIANO 2

75

DRUMS

MUTED GTR

MELODY

JAZZ GTR

FRETLESS

ORGAN 1

SYNVOX

STRINGS

A.PIANO 2

78

TROMBONE

DRUMS

MUTED GTR

MELODY

JAZZ GTR

FRETLESS

ORGAN 1

SYNVOX

BRASS 1

STRINGS

A.PIANO 2

80

TROMBONE

DRUMS

MUTED GTR

MELODY

JAZZ GTR

FRETLESS

ORGAN 1

SYNVOX

BRASS 1

STRINGS

A.PIANO 2

82

TROMBONE

DRUMS

MUTED GTR

MELODY

JAZZ GTR

FRETLESS

ORGAN 1

SYNVOX

BRASS 1

STRINGS

A.PIANO 2

85

TROMBONE

DRUMS

MUTED GTR

MELODY

JAZZ GTR

FRETLESS

ORGAN 1

SYNVOX

BRASS 1

STRINGS

A.PIANO 2

87

TROMBONE

DRUMS

MUTED GTR

MELODY

JAZZ GTR

FRETLESS

ORGAN 1

SYNVOX

BRASS 1

STRINGS

A.PIANO 2

89

TROMBONE

DRUMS

MUTED GTR

MELODY

JAZZ GTR

FRETLESS

ORGAN 1

SYNVOX

BRASS 1

STRINGS

A.PIANO 2

91

TROMBONE

DRUMS

MUTED GTR

MELODY

JAZZ GTR

FRETLESS

ORGAN 1

SYNVOX

BRASS 1

STRINGS

A.PIANO 2

93

TROMBONE

DRUMS

MUTED GTR

MELODY

JAZZ GTR

FRETLESS

ORGAN 1

SYNVOX

BRASS 1

STRINGS

A.PIANO 2

TROMBONE

Elvis Presley - Suspicious Minds

♩ = 114,001251

33

37

43

50

8

63

15

81

87

91

DRUMS

Elvis Presley - Suspicious Minds

♩ = 114,001251

5

8

11

14

18

22

26

30

33

V.S.

36

36

40

40

44

44

48

48

52

52

56

56

60

60

64

64

68

68

71

71

DRUMS

75

79

83

87

91

94

MUTED GTR

Elvis Presley - Suspicious Minds

♩ = 114,001251

5

7

9

11

13

15

17

20

25

V.S.

29

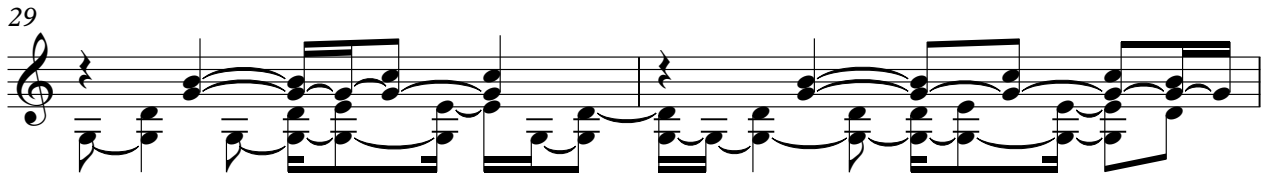

31

33

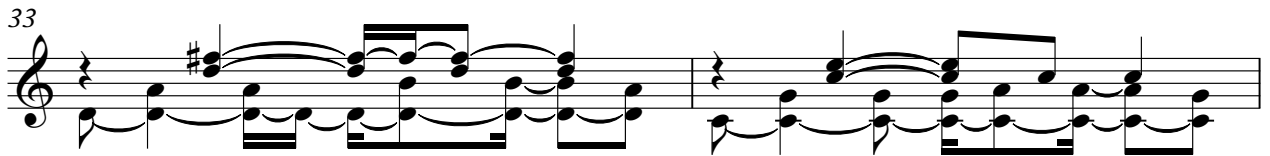

35

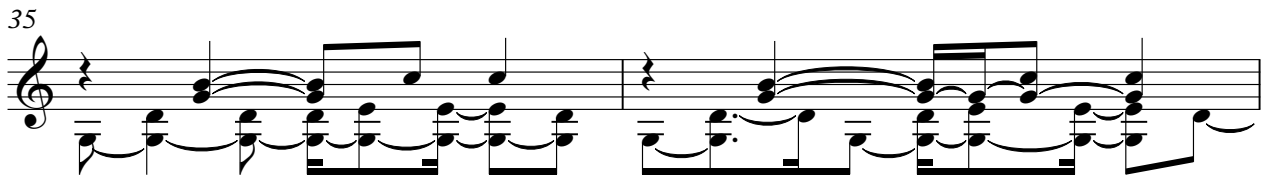

37

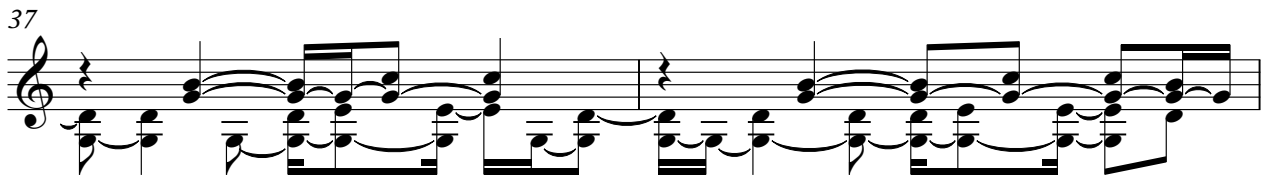

39

41

44

49

54

76

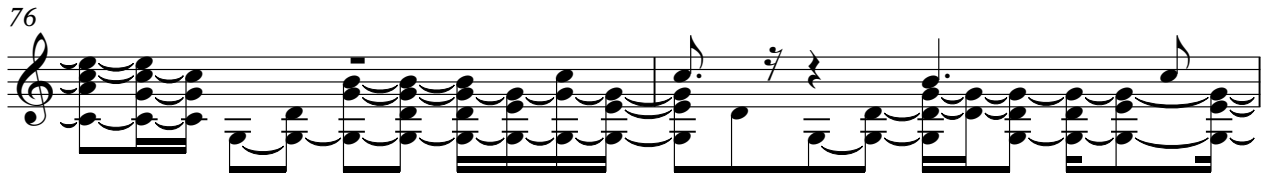

78

80

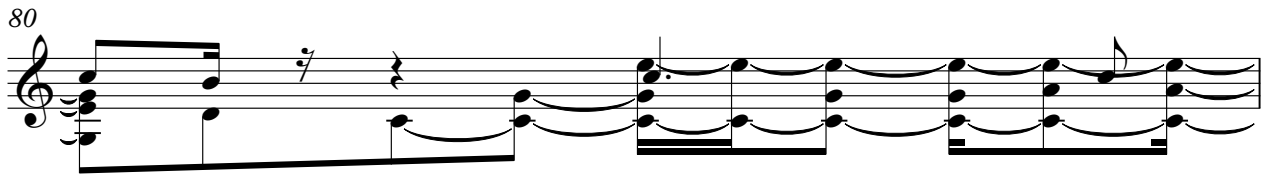

81

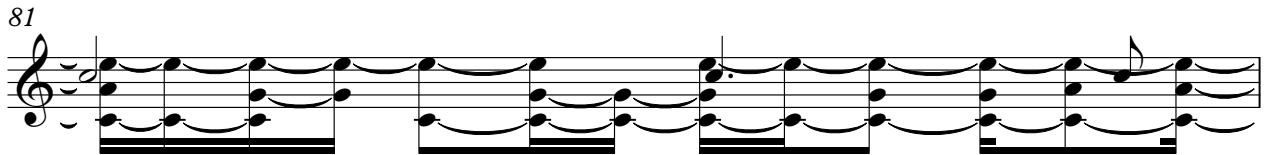

82

84

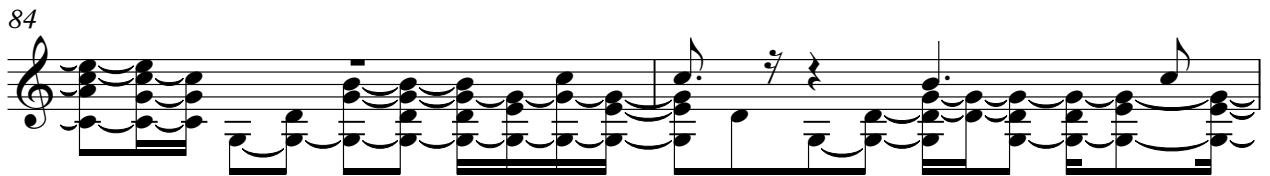

86

88

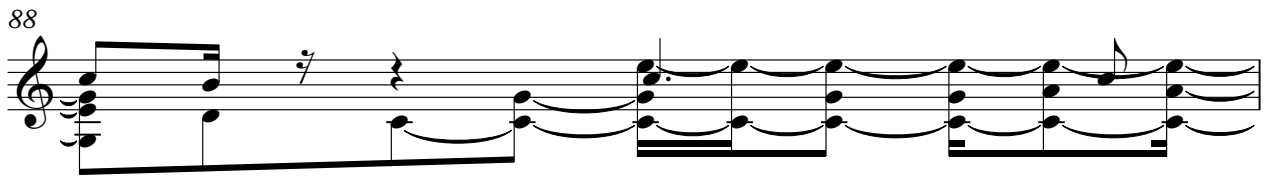

89

90

92

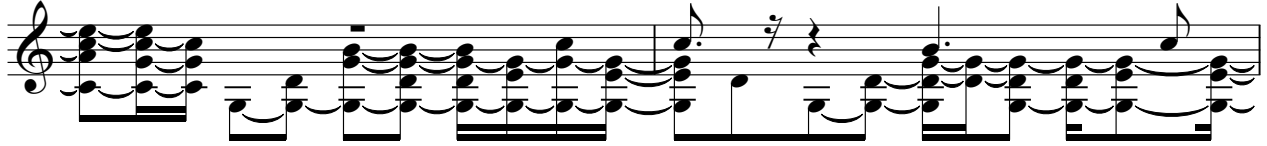

94

Elvis Presley - Suspicious Minds

MELODY

♩ = 114,001251

3

8

13

18

23

28

33

38

41

3

♩ = 114,001251

3

8

13

18

2

24

28

32

37

42

46

50

62

67

72

77

83

88

91

FRETLESS

Elvis Presley - Suspicious Minds

♩ = 114,001251

V.S.

45

49

53

58

63

67

71

75

79

83

87

91

94

Elvis Presley - Suspicious Minds

ORGAN 1

♩ = 114,001251

8

14

20

27

33

40

V.S.

46

54

61

66

72

77

82

88

92

♩ = 114,001251

27

34

43 10

58 2

65

73

81

88

92 2

BRASS 1

Elvis Presley - Suspicious Minds

♩ = 114,001251

33

37

43

3

52

8

15

78

83

88

92

# Elvis Presley - Suspicious Minds

## STRINGS

♩ = 114,001251

9

14 7 10

35

40 3

50 3

57 9

70

78

86

92 2

A.PIANO 2

Elvis Presley - Suspicious Minds

♩ = 114,001251

7

11

16

20

24

29

33

37

41

V.S.

Measures 54-59: Introduction of a new rhythmic pattern with longer note values and ties.

Measures 60-64: Continuation of the new pattern with ties and slurs.

Measures 86-90: Final section of the piece, ending with a cadence.

90

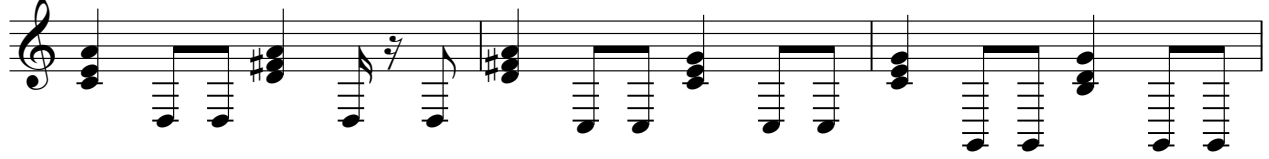

93

