

0.0"
1.1,00
MidiCentral.com.br - centralmidi@ligbr.com.br ; centralmidi@bol.com.br

♩ = 127,119987

♩ = 127,119987

3

Ob.
Perc.
Kora
Kora
E. Bass
FM
Vla.

5

Ob.
Perc.
Kora
Kora
E. Bass
FM
Vla.

8

Ob.

Perc.

Kora

Kora

E. Bass

FM

Vla.

11

Perc.

Kora

Kora

E. Bass

FM

14

Perc. Kora Kora E. Bass FM

17

Perc. Kora Kora E. Bass FM

20

Perc. Kora Kora E. Bass FM

23

Perc. Kora Kora E. Bass FM

25

Perc. Kora Kora E. Bass FM Vla.

27

29

31

Ob.

Perc.

Kora

Kora

E. Bass

FM

FX 5

Vla.

3

34

Ob.

Perc.

Kora

Kora

E. Bass

FM

FX 5

Vla.

36

Ob.

Perc.

Kora

Kora

E. Bass

FM

FX 5

Vla.

38

Ob.

Perc.

Kora

Kora

E. Bass

FM

FX 5

Vla.

40

Alto Sax.

Perc.

Kora

Kora

E. Bass

FM

Tape Smp. Brs

Vla.

Detailed description of the musical score: The score is for page 11, starting at measure 40. The instruments are: Alto Saxophone (Alto Sax.), Percussion (Perc.), two Kora parts, Electric Bass (E. Bass), Fingered Moog (FM), Tape Sample Brass (Tape Smp. Brs), and Viola (Vla.). Measure 40 features a complex arrangement with the Alto Sax playing a melodic line, Percussion providing a rhythmic accompaniment with various patterns, and the Kora parts playing chords and melodic fragments. The Electric Bass line is a simple eighth-note pattern. The FM part plays chords, and the Tape Sample Brass part has a few notes. The Viola part is mostly silent. Measure 41 continues the music, with the Kora part featuring a long, sustained chord that dominates the texture. The other instruments continue their respective parts.

42

Alto Sax.

Perc.

Kora

Kora

E. Bass

FM

Tape Smp. Brs

Vla.

Detailed description of the musical score: The score is for measures 42-45. The Alto Sax. part (treble clef) has a melodic line with slurs and accents. The Perc. part (percussion clef) has a complex rhythmic pattern with accents and slurs. The two Kora parts (treble clef) have chords and some melodic movement. The E. Bass part (bass clef) has a simple bass line. The FM part (treble clef) has a melodic line with slurs. The Tape Smp. Brs part (treble clef) has chords. The Vla. part (bass clef) has a long sustained note with a slur.

44

Alto Sax.

Perc.

Kora

Kora

E. Bass

FM

Tape Smp. Brs

Vla.

Detailed description of the musical score: The score is for measures 44 and 45.
 - **Alto Sax.:** Measure 44 has two quarter notes with eighth rests. Measure 45 is a whole rest.
 - **Perc.:** Measure 44 has a complex rhythmic pattern with eighth notes and rests. Measure 45 continues with a similar pattern, including a triplet of eighth notes.
 - **Kora (top):** Measure 44 has chords with eighth rests. Measure 45 has chords with eighth rests.
 - **Kora (bottom):** Measure 44 has chords with eighth rests. Measure 45 has chords with eighth rests.
 - **E. Bass:** Measure 44 has a quarter note, eighth rest, quarter note. Measure 45 has a quarter note, eighth rest, quarter note, eighth rest, quarter note.
 - **FM:** Measure 44 has a chord with eighth rest. Measure 45 has a melodic line in the treble and a bass line.
 - **Tape Smp. Brs:** Measure 44 has a chord with eighth rest. Measure 45 has a chord with eighth rest.
 - **Vla.:** Measure 44 has a long note with a slur. Measure 45 has a triplet of eighth notes.

46

Alto Sax.

Perc.

Kora

Kora

E. Bass

FM

Tape Smp. Brs

Vla.

49

Alto Sax.

Perc.

Kora

Kora

E. Bass

FM

Tape Smp. Brs

Vla.

51

Alto Sax.
Perc.
Kora
Kora
E. Bass
FM
Tape Smp. Brs
Vla.

53

Perc.
Kora
Kora
E. Bass
FM
Vla.

55

Alto Sax.

Perc.

Kora

Kora

E. Bass

FM

Tape Smp. Brs

Vla.

57

Alto Sax.

Perc.

Kora

Kora

E. Bass

FM

Tape Smp. Brs

Vla.

59

Alto Sax.

Perc.

Kora

Kora

E. Bass

FM

Tape Smp. Brs

Vla.

61

Perc.

Kora

Kora

E. Bass

FM

Vla.

63

Alto Sax.

Perc.

Kora

Kora

E. Bass

FM

Tape Smp. Brs

Vla.

Detailed description of the musical score: The score is for measures 63, 64, and 65. The Alto Saxophone part has a whole rest in measure 63, followed by a half note in measure 64. The Percussion part features a complex rhythmic pattern with various notes and rests. The Kora part has a melodic line with many notes and rests. The E. Bass part has a simple bass line. The FM part has block chords. The Tape Smp. Brs part has block chords. The Vla. part has a simple bass line with a sharp sign.

65

Alto Sax.

Perc.

Kora

Kora

E. Bass

FM

Tape Smp. Brs

Vla.

67

Alto Sax.

Perc.

Kora

Kora

E. Bass

FM

Tape Smp. Brs

Vla.

69

Perc.

Kora

Kora

E. Bass

FM

Vla.

71

Ob.
Perc.
Kora
Kora
E. Bass
FM
Vla.

73

Ob.
Perc.
Kora
Kora
E. Bass
FM
Vla.

75

Ob.
Perc.
Kora
Kora
E. Bass
FM
Vla.

77

Ob.
Perc.
Kora
Kora
E. Bass
FM
Vla.

79

Ob.

Perc.

Kora

Kora

E. Bass

FM

Vla.

81

Perc.

Kora

Kora

E. Bass

FM

Vla.

83

Perc.

Kora

Kora

E. Bass

FM

Vla.

85

Perc.

Kora

Kora

E. Bass

FM

Vla.

87

Ob.

Perc.

Kora

Kora

E. Bass

FM

FX 5

Vla.

89

Ob.

Perc.

Kora

Kora

E. Bass

FM

FX 5

Vla.

91

Ob.

Perc.

Kora

Kora

E. Bass

FM

FX 5

Vla.

94

Alto Sax.

Perc.

Kora

Kora

E. Bass

FM

Tape Smp. Brs

Vla.

96

Alto Sax.

Perc.

Kora

Kora

E. Bass

FM

Tape Smp. Brs

Vla.

98

Alto Sax.

Perc.

Kora

Kora

E. Bass

FM

Tape Smp. Brs

Vla.

100

Perc.

Kora

Kora

E. Bass

FM

Vla.

102

Alto Sax.

Perc.

Kora

Kora

E. Bass

FM

Tape Smp. Brs

Vla.

104

Alto Sax.

Perc.

Kora

Kora

E. Bass

FM

Tape Smp. Brs

Vla.

106

- Alto Sax.**: Treble clef, playing a rhythmic pattern of eighth notes with rests.
- Perc.**: Drum set notation with various rhythmic patterns and accents.
- Kora** (top): Treble clef, playing a melodic line with eighth notes and rests.
- Kora** (bottom): Treble clef, playing a melodic line with eighth notes and rests.
- E. Bass**: Bass clef, playing a rhythmic pattern of eighth notes.
- FM**: Grand staff (treble and bass clefs), playing a melodic line with eighth notes and rests.
- Tape Smp. Brs**: Treble clef, playing a rhythmic pattern of eighth notes with rests.
- Vla.**: Bass clef, playing a melodic line with eighth notes and rests.

108

Perc.

Kora

Kora

E. Bass

FM

Vla.

110

Alto Sax.

Perc.

Kora

Kora

E. Bass

FM

Tape Smp. Brs

Vla.

112

114

Alto Sax.
Perc.
Kora
Kora
E. Bass
FM
Tape Smp. Brs
Vla.

116

Perc.
Kora
Kora
E. Bass
FM
Vla.

118

120

Alto Sax.

Perc.

Kora

Kora

E. Bass

FM

Tape Smp. Brs

Vla.

122

Alto Sax.

Perc.

Kora

Kora

E. Bass

FM

Tape Smp. Brs

Vla.

124

Perc.

Kora

Kora

E. Bass

FM

Vla.

126

128

Alto Sax.

Perc.

Kora

Kora

E. Bass

FM

Tape Smp. Brs

Vla.

130

Alto Sax.
Perc.
Kora
Kora
E. Bass
FM
Tape Smp. Brs
Vla.

132

Perc.
Kora
Kora
E. Bass
FM
Vla.

134

Alto Sax.

Perc.

Kora

Kora

E. Bass

FM

Tape Smp. Brs

Vla.

Detailed description of the musical score: The score is for measures 134-137. The Alto Sax part features a melodic line with eighth and sixteenth notes. The Percussion part has a complex rhythmic pattern with various articulation marks. The Kora part consists of two staves: the upper staff has a melodic line with triplets and slurs, while the lower staff has a harmonic accompaniment. The E. Bass part has a simple bass line. The FM part has a sparse accompaniment with chords and rests. The Tape Smp. Brs part has a melodic line with eighth notes. The Vla. part has a simple accompaniment with chords and rests.

136

138

Alto Sax.

Perc.

Kora

Kora

E. Bass

FM

Tape Smp. Brs

Vla.

140

Perc.

Kora

Kora

E. Bass

FM

Vla.

142

Ob.
Alto Sax.
Perc.
Kora
Kora
E. Bass
FM
Tape Smp. Brs
Vla.

144

Ob.
Perc.
Kora
Kora
E. Bass
FM
Vla.

146

Ob.
Perc.
Kora
Kora
E. Bass
FM
Vla.

148

Ob.
Perc.
Kora
Kora
E. Bass
FM
Vla.

Oboe

♩ = 127,119987

Alto Saxophone

♩ = 127,119987

39

43

3

50

3

57

61

3

68

26

96

3

103

107

3

112

3

Alto Saxophone

118

122

128

135

139

Percussion

♩ = 127,119987

5

9

13

17

21

25

28

31

34

V.S.

67

Percussion

97

100

103

106

109

112

115

118

121

124

127

130

133

136

139

142

145

148

Kora

♩ = 127,119987

5

9

13

17

21

25

29

33

36

V.S.

Kora

Kora

71

75

78

81

85

89

93

97

100

103

3

V.S.

Kora

106

109

112

115

118

121

125

128

131

134

136 Kora 5

139

142

146

149

Kora

♩ = 127,119987

6

11

16

21

27

32

36

41

45

V.S.

50

54

58

62

67

71

75

79

83

87

91

95

99

104

107

111

115

119

123

127

V.S.

131

135

139

143

147

Electric Bass

♩ = 127,119987

6

11

16

21

26

31

36

41

46

V.S.

98

102

106

111

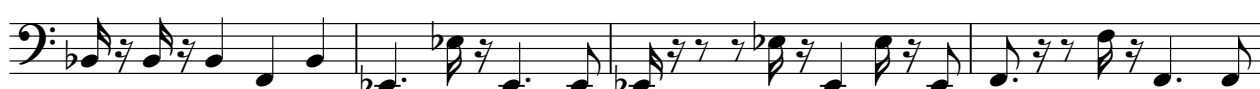

115

119

123

127

131

135

V.S.

139

32

36

40

44

49

53

58

62

67

71

74

78

83

87

91

96

V.S.

100

104

108

112

115

119

123

127

131

136

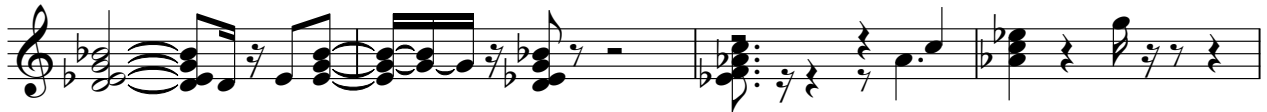

140

144

148

Tape Sampler Keyboard [Brass]

102

106

112

119

123

129

135

139

FX 5 (Brightness)

♩ = 127,119987

31

37

48

90

58

2

Viola

♩ = 127,119987

8

15

28

35

44

50

56

63

70

77

V.S.

85

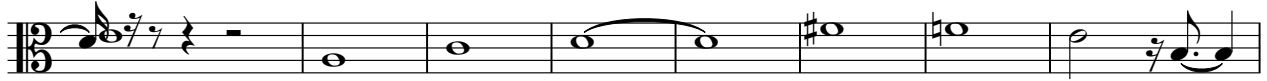

93

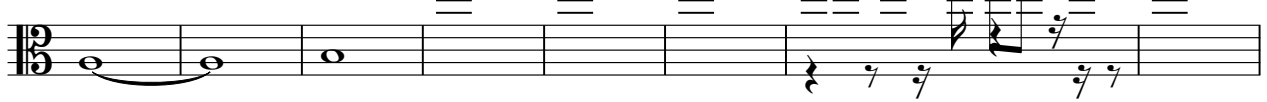

101

107

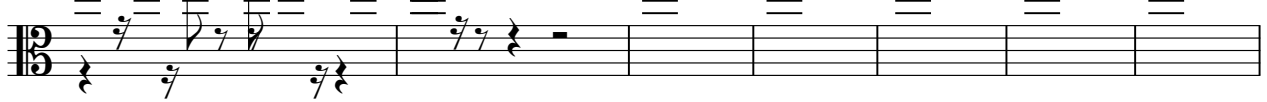

114

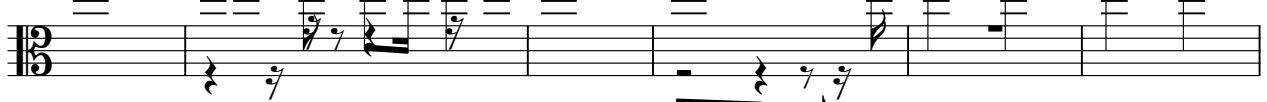

120

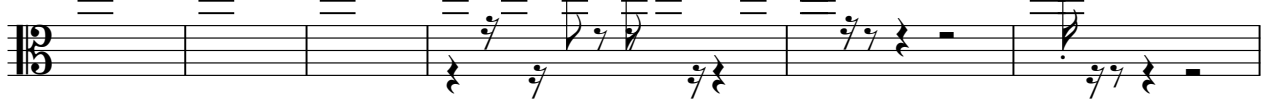

126

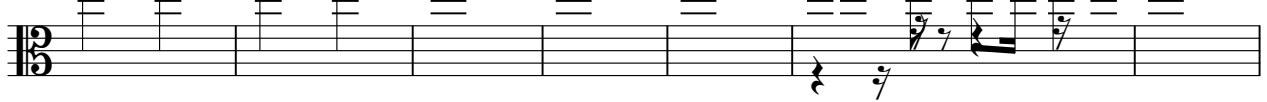

133

139

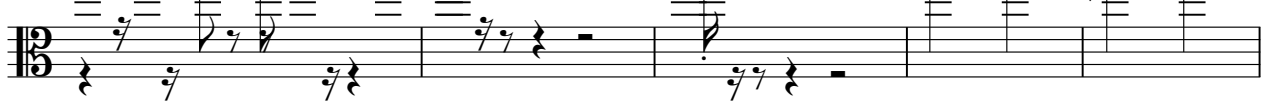

144

148

Viola

3