

# Ending Theme - Let's Return

♩ = 120,000000

by George Vallant

mail: george@getstuff.de

Game: Olympus no tatakai

Arranged Version

"Let's return"

Ending Theme from the

3

by George Vallant

<<Arranged>>

mail: george@getstuff.de

Game: Olympus no tatakai

Arranged Version

"Let's return"

Ending Theme from the

K.Sawa of Broderbund Soft

5

by George Vallant

<<Arranged>>

mail: george@getstuff.de

Game: Olympus no tatakai

"Let's return"

Ending Theme from the

7

by George Vallant

mail: george@getstuff.de

Game: Olympus no tatakai

"Let's return"

Ending Theme from the

9

by George Vallant

mail: george@getstuff.de

Game: Olympus no tatakai

"Let's return"

Ending Theme from the

11

by George Vallant

mail: george@getstuff.de

Game: Olympus no tatakai

"Let's return"

Ending Theme from the

13

by George Vallant

mail: george@getstuff.de

Game: Olympus no tatakai

"Let's return"

Ending Theme from the

15

by George Vallant

<<Arranged>>

mail: george@getstuff.de

Game: Olympus no tatakai

"Let's return"

Ending Theme from the

17

---

by George Vallant

mail: george@getstuff.de

Game: Olympus no tatakai

Arranged Version

"Let's return"

Ending Theme from the

21

by George Vallant  
mail: george@getstuff.de  
Game: Olympus no tatakai  
"Let's return"

23

by George Vallant  
mail: george@getstuff.de  
Game: Olympus no tatakai  
"Let's return"

25

by George Vallant

mail: george@getstuff.de

Game: Olympus no tatakai

"Let's return"

Ending Theme from the

27

by George Vallant

mail: george@getstuff.de

Game: Olympus no tatakai

"Let's return"

Ending Theme from the

29

by George Vallant

mail: george@getstuff.de

Game: Olympus no tatakai

"Let's return"

Ending Theme from the

31

by George Vallant

<<Arranged>>

mail: george@getstuff.de

Game: Olympus no tatakai

"Let's return"

Ending Theme from the

33

---

by George Vallant

<<Arranged>>

mail: george@getstuff.de

Game: Olympus no tatakai

Arranged Version

"Let's return"

Ending Theme from the

35

Labels on the left side of the score include: "by George Vallant", "<<Arranged>>", "mail: george@getstuff.de", "Game: Olympus no tatakai", "Arranged Version", "\"Let's return\"", and "Ending Theme from the".

# Ending Theme - Let's Return

---

♩ = 120,000000

**16**

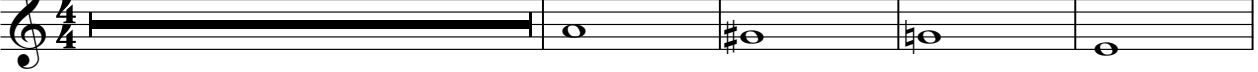

21

23

26

31

K.Sawa of Broderbund Soft

by George Vallant Ending Theme - Let's Return

♩ = 120,000000

4

7

10

12

15

18

21

24

27

K.Sawa of Broderbund Soft

V.S.

2

by George Vallant

30

33

35

<<Arranged>> Ending Theme - Let's Return

♩ = 120,000000

K.Sawa of Broderbund Soft

# Ending Theme - Let's Return

mail: [george@getstuff.de](mailto:george@getstuff.de)

♩ = 120,000000

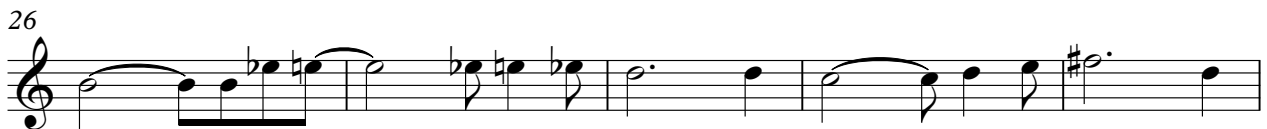
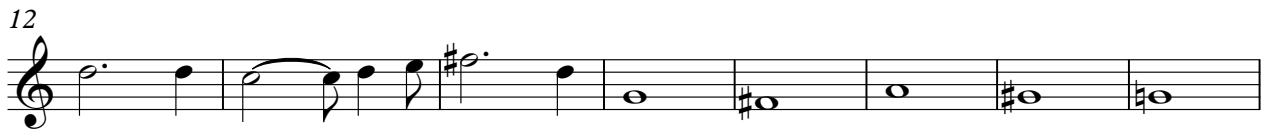

K.Sawa of Broderbund Soft

# Ending Theme - Let's Return

Game: Olympus no tatakai

♩ = 120,000000

7

11

15

21

26

30

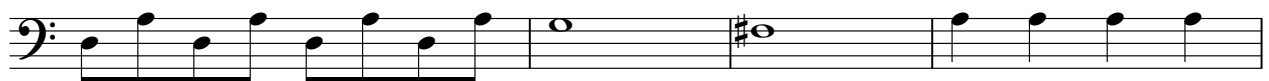

34

K.Sawa of Broderbund Soft

Arranged Version Ending Theme - Let's Return

♩ = 120,000000

12

17

12

33

K.Sawa of Broderbund Soft

"Let's return" Ending Theme - Let's Return

♩ = 120,000000

1

6

12

19

25

31

35

K.Sawa of Broderbund Soft

