

# Engelbert - Last Waltz

♩ = 120,000000

The first system of the score includes the following parts:

- Bass:** A bass line in 3/4 time, mostly consisting of rests.
- Choir:** A vocal line in 3/4 time, consisting of rests.
- Melody:** A melodic line in 3/4 time, consisting of rests.
- Pizzicat:** A pizzicato line in 3/4 time, consisting of rests.
- Strings2:** A string line in 3/4 time, consisting of rests.
- Strings:** A string line in 3/4 time, starting with rests and then playing a series of chords and notes.
- Piano:** A piano line in 3/4 time, starting with rests and then playing a series of chords and notes.

A tempo marking  $\text{♩} = 120,000000$  is placed below the strings section.

5

The second system of the score includes the following parts:

- Drums:** Continues the drum pattern from the first system.
- Strings2:** A string line in 3/4 time, playing sustained chords.
- Strings:** A string line in 3/4 time, playing sustained chords.
- Piano:** A piano line in 3/4 time, playing sustained chords.

10

Drums

Bass

Melody

Strings2

Strings

Piano

13

Drums

Bass

Melody

Strings2

Strings

Piano

16

Drums

Bass

Melody

Strings2

Strings

Piano

19

Drums

Bass

Melody

Strings2

Strings

Piano

3

22

Drums

Bass

Choir

Melody

Strings2

Strings

Piano

25

Drums

Bass

Choir

Melody

Strings2

Strings

Piano

27

Drums

Bass

Choir

Melody

Strings2

Strings

Piano

29

Drums

Bass

Choir

Melody

Strings2

Strings

Piano

31

Drums

Bass

Choir

Melody

Strings2

Strings

Piano

34

Drums

Bass

Choir

Melody

Strings2

Strings

Piano

36

Drums

Bass

Choir

Melody

Strings2

Strings

Piano

39

Drums

Bass

Choir

Melody

Pizzicat

Strings2

Strings

Piano

43

46

48

51

54

57 13

Drums

Bass

Choir

Melody

Pizzicat

Strings2

Strings

Piano

59

Drums

Bass

Choir

Melody

Pizzicat

Strings2

Strings

Piano

61 15

Drums

Bass

Choir

Melody

Pizzicat

Strings2

Strings

Piano

64

Drums

Bass

Choir

Melody

Pizzicat

Strings2

Strings

Piano

66 17

Drums

Bass

Choir

Melody

Pizzicat

Strings2

Strings

Piano

68

Drums: Sixteenth-note patterns with 'x' marks above, featuring 6/8 and 3/8 groupings.

Bass: Sixteenth-note patterns with 6/8 and 3/8 groupings.

Choir: Sustained notes with a sharp sign.

Melody: Sixteenth-note patterns with a sharp sign.

Pizzicat: Triplet patterns.

Strings2: Sustained notes with a sharp sign.

Strings: Sustained notes with a sharp sign.

Piano: Triplet patterns.

71

Drums: Sixteenth-note patterns with 'x' marks above.

Bass: Sixteenth-note patterns with 6/8 and 3/8 groupings.

Choir: Sustained notes.

Melody: Sustained notes with a sharp sign.

Strings2: Sustained notes with a sharp sign.

Strings: Sustained notes with a sharp sign.

Piano: Triplet patterns.

74

Drums

Bass

Choir

Melody

Strings2

Strings

Piano

77

Drums

Bass

Choir

Melody

Strings2

Strings

Piano

79

Drums

Bass

Choir

Melody

Pizzicat

Strings2

Strings

Piano

82

85

88 23

Drums

Bass

Choir

Melody

Pizzicat

Strings2

Strings

Piano

91

94 25

Drums

Bass

Choir

Melody

Pizzicat

Strings2

Strings

Piano

96

Drums

Bass

Choir

Melody

Pizzicat

Strings2

Strings

Piano

98 27

Drums

Bass

Choir

Melody

Pizzicat

Strings2

Strings

Piano

101

Drums

Bass

Choir

Melody

Pizzicat

Strings2

Strings

Piano

104

# Engelbert - Last Waltz

## Drums

♩ = 120,000000

V.S.

48

54

58

61

64

67

70

74

78

82

Drums

86

89

92

95

98

101

105

# Engelbert - Last Waltz

Bass

♩ = 120,000000

5

12

19

26

33

41

47

53

60

68

V.S.

# Engelbert - Last Waltz

Choir

♩ = 120,000000

21

29

38

3

50

60

70

80

88

98

3

107

2

# Engelbert - Last Waltz

Melody

$\text{♩} = 120,000000$

5

10

16

22

31

36

2

41

47

53

61

69

77

85

93

101

107

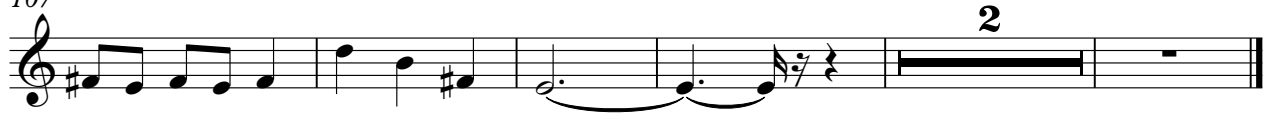

Pizzicat

Engelbert - Last Waltz

♩ = 120,000000

**39**

43

47

51

55

59

63

67

V.S.

71 **10**

84

89

93

97

101

106

109 **3**

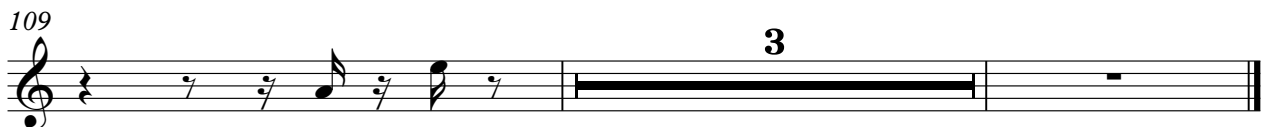

Strings2

Engelbert - Last Waltz

♩ = 120,000000

5

13

20

28

35

43

48

54

61

68

V.S.

76

84

92

100

107

# Engelbert - Last Waltz

Strings

♩ = 120,000000

10

17

25

33

40

48

55

62

69

V.S.

77

84

92

100

106

Piano

# Engelbert - Last Waltz

♩ = 120,000000

7

13

17

21

26

29

32

36

40

V.S.

82

88

92

95

99

103

109