

Engelbert - Red Roses For My Lady

♩ = 126,999985

Brass

Close Hihat

Crash

Open hihat

Snare

Drum Fils

Base Drum

Mute Guitar

Bas

Brassfall

Brass

Fantasie

Melodie

Fantasie

string

♩ = 126,999985

11

16

21

26

Close Hihat

Crash

Open hihat

Snare

Drum Fils

Base Drum

Drums

Drums

Tambourin

Piano

Mute Guitar

Bas

Brass

Fantasie

Melodie

Fantasie

string

31

Close Hihat  
Open hihat  
Snare  
Drum Fils  
Base Drum  
Mute Guitar  
Bas  
Brass  
Fantasia  
Melodie  
Fantasia  
string

36

Close Hihat  
Crash  
Open hihat  
Snare  
Base Drum  
Mute Guitar  
Bas  
Brass  
Fantasia  
Melodie  
Fantasia  
string

41

Brass

Close Hihat

Crash

Open hihat

Snare

Drum Fils

Base Drum

Mute Guitar

Bas

Brass

Brass

Fantasia

Melodie

Fantasia

string

46

Brass

Close Hihat

Open hihat

Snare

Base Drum

Mute Guitar

Bas

Brass

string

51

Brass

Close Hihat

Crash

Open hihat

Snare

Drum Fils

Base Drum

Drums

Drums

Tambourin

Mute Guitar

Bas

Brass

Melodie

string

56

Snare

Base Drum

Drums

Drums

Tambourin

Mute Guitar

Bas

Melodie

string

61

Snare

Base Drum

Drums

Drums

Tambourin

Mute Guitar

Bas

Melodie

string

66

Crash

Snare

Drum Fils

Base Drum

Drums

Drums

Tambourin

Mute Guitar

Bas

Melodie

string

71

76

81

Close Hihat  
Open hihat  
Snare  
Base Drum  
Handclap  
Mute Guitar  
Bas  
Brass  
Melodie  
string

86

Close Hihat  
Crash  
Open hihat  
Snare  
Drum Fils  
Base Drum  
Handclap  
Mute Guitar  
Bas  
Brass  
Melodie  
string

92

95

Brass

Engelbert - Red Roses For My Lady

♩ = 126,999985

6

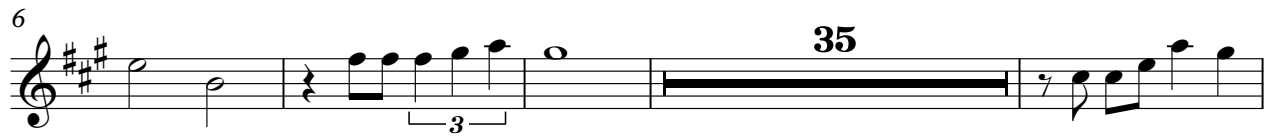

45

50

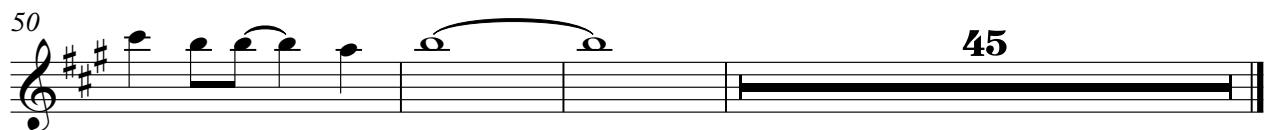

Close Hihat

Engelbert - Red Roses For My Lady

♩ = 126,999985

2

# Close Hihat

89

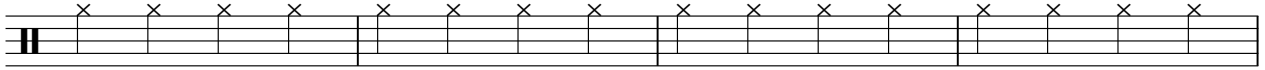

93

Crash

# Engelbert - Red Roses For My Lady

♩ = 126,999985

7 16

29

7 8 6

53

16 7

80

6

89

7

Open hihat

# Engelbert - Red Roses For My Lady

♩ = 126,999985

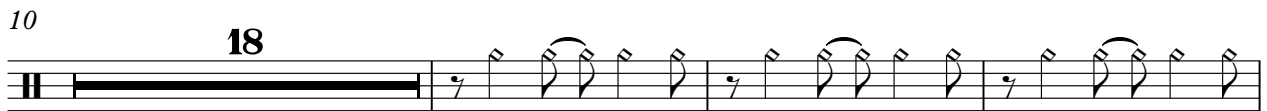

2

Open hihat

71

76

81

86

92

95

# Engelbert - Red Roses For My Lady

Snare

♩ = 126,999985

7

13

19

25

31

37

43

49

55

V.S.

2

Snare

61

67

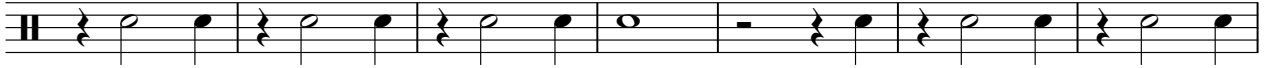

74

80

86

92

Drum Fils

Engelbert - Red Roses For My Lady

♩ = 126,999985

7 16

This block contains the first line of musical notation, measures 1 through 16. It begins with a treble clef, a 4/4 time signature, and a tempo marking of ♩ = 126,999985. The notation includes various rhythmic patterns such as eighth and sixteenth notes, and rests. Measure numbers 7 and 16 are indicated above the staff.

26

7

This block contains the second line of musical notation, measures 17 through 26. It continues the rhythmic patterns from the previous line. Measure number 26 is indicated at the start, and measure number 7 is indicated above the staff.

36

8 7

This block contains the third line of musical notation, measures 27 through 36. Measure number 36 is indicated at the start, and measure numbers 8 and 7 are indicated above the staff.

53

16 8

This block contains the fourth line of musical notation, measures 37 through 53. Measure number 53 is indicated at the start, and measure numbers 16 and 8 are indicated above the staff.

79

6 10

This block contains the fifth and final line of musical notation, measures 54 through 79. Measure number 79 is indicated at the start, and measure numbers 6 and 10 are indicated above the staff.

Base Drum

Engelbert - Red Roses For My Lady

♩ = 126,999985

7

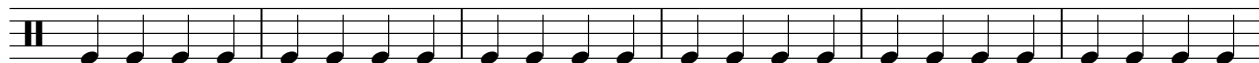

13

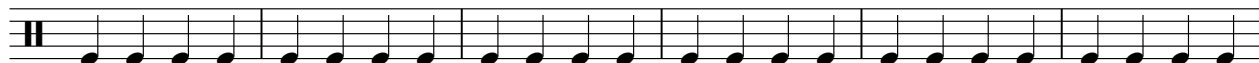

19

25

31

37

43

49

55

V.S.

61

67

73

79

85

91

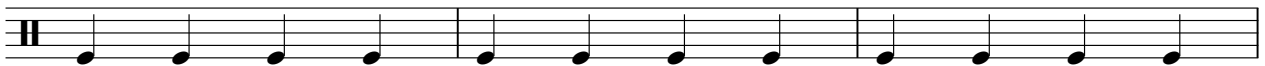

94

Drums

Engelbert - Red Roses For My Lady

♩ = 126,999985

8

12

15

18

21

24

26

26

53

56

59

62

65

68

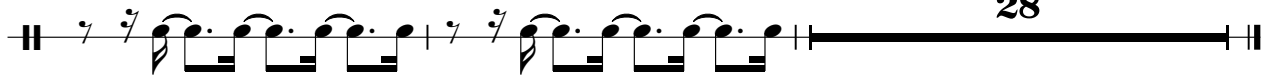

28

Drums

Engelbert - Red Roses For My Lady

♩ = 126,999985

9

14

20

26

25

55

61

67

27

Handclap

Engelbert - Red Roses For My Lady

♩ = 126,999985

**70**

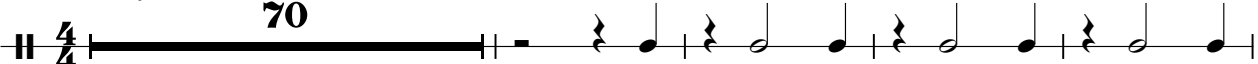

75

81

87

**2**

93

Tambourin

Engelbert - Red Roses For My Lady

♩ = 126,999985

9

13

17

21

25

25

53

57

61

65

68

27

Piano

# Engelbert - Red Roses For My Lady

♩ = 126,999985

7

10

16 71

16 71

Mute Guitar

Engelbert - Red Roses For My Lady

♩ = 126,999985

60

63

66

70

74

77

80

83

85

89

92

95

# Engelbert - Red Roses For My Lady

Bas

♩ = 126,999985

V.S.

27

30

33

36

39

42

44

46

48

50

52

54

56

58

61

63

65

67

70

73

V.S.

76

79

82

85

89

92

95

Brassfall

Engelbert - Red Roses For My Lady

♩ = 126,999985

**95**

# Engelbert - Red Roses For My Lady

Brass

♩ = 126,999985

27

31

6

3

43

27

74

81

6

90

2

94

2

Brass

Engelbert - Red Roses For My Lady

♩ = 126,999985

**43**

47

51

**45**

♩ = 126,999985

6

16

28

37

41

54

# Engelbert - Red Roses For My Lady

Melodie

♩ = 126,999985

9

14

19

25

31

37

42

55

61

65

70

75

80

85

91

94

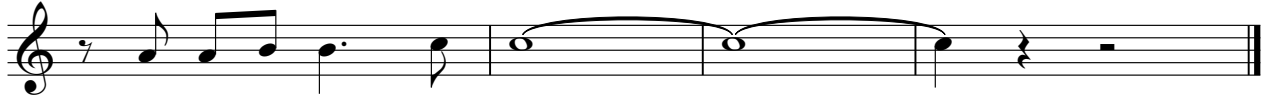

Fantasia

Engelbert - Red Roses For My Lady

♩ = 126,999985

6

16

28

37

41

# Engelbert - Red Roses For My Lady

string

♩ = 126,999985

10

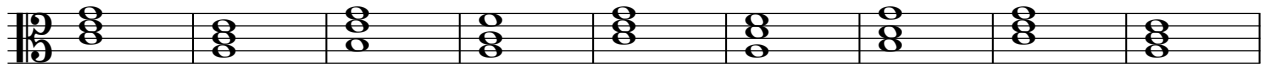

19

28

37

46

55

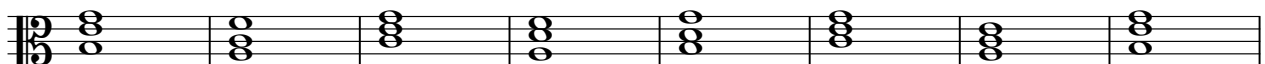

63

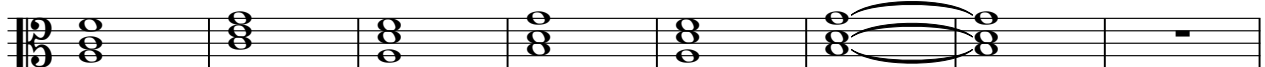

2

string

71

78

85

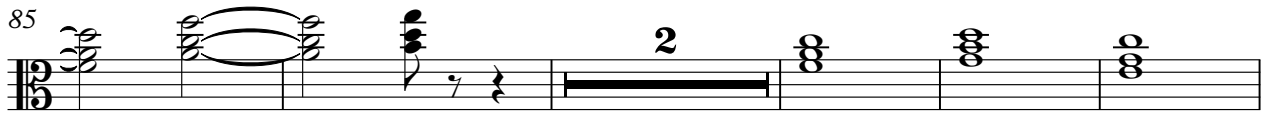

92

