

Clarinet in Bb

Alto Saxophone

Baroque Trumpet

Percussion
HitBit

Electric Guitar

Kora

Acoustic Bass

Synth Strings

Viola

Perc.

E. Gtr.

Kora

A. Bass

Syn. Str.

5

Cl.
Alto Sax.
Perc.
E. Gtr.
Kora
A. Bass
Syn. Str.

7

Cl.
Alto Sax.
Perc.
E. Gtr.
Kora
A. Bass
Syn. Str.
Vla.

9

Cl.
Alto Sax.
Perc.
E. Gtr.
Kora
A. Bass
Syn. Str.
Vla.

11

Cl.
Alto Sax.
Perc.
E. Gtr.
Kora
A. Bass
Syn. Str.
Vla.

13

Cl.
Alto Sax.
Perc.
E. Gtr.
Kora
A. Bass
Syn. Str.
Vla.

15

Cl.
Alto Sax.
Perc.
E. Gtr.
Kora
A. Bass
Syn. Str.
Vla.

17

Cl.
Alto Sax.
Perc.
E. Gtr.
Kora
A. Bass
Syn. Str.
Vla.

19

Cl.
Alto Sax.
Perc.
E. Gtr.
Kora
A. Bass
Syn. Str.
Vla.

21

Cl.
Alto Sax.
Perc.
E. Gtr.
Kora
A. Bass
Syn. Str.
Vla.

23

Cl.
Alto Sax.
Perc.
E. Gtr.
Kora
A. Bass
Syn. Str.
Vla.

25

Cl.
Alto Sax.
Perc.
E. Gtr.
Kora
A. Bass
Syn. Str.
Vla.

27

Cl.
Alto Sax.
Perc.
E. Gtr.
Kora
A. Bass
Syn. Str.
Vla.

29

Cl.

Alto Sax.

Perc.

E. Gtr.

Kora

A. Bass

Syn. Str.

Vla.

31

Cl.

Alto Sax.

Perc.

E. Gtr.

Kora

A. Bass

Syn. Str.

Vla.

33

Cl.
Alto Sax.
Perc.
E. Gtr.
Kora
A. Bass
Syn. Str.
Vla.

35

Cl.
Alto Sax.
Perc.
E. Gtr.
Kora
A. Bass
Syn. Str.
Vla.

37

Cl.
Alto Sax.
Perc.
E. Gtr.
Kora
A. Bass
Syn. Str.
Vla.

39

Cl.
Alto Sax.
Perc.
E. Gtr.
Kora
A. Bass
Syn. Str.
Vla.

41

Cl.

Alto Sax.

Bar. Tpt.

Perc.

E. Gtr.

Kora

A. Bass

Syn. Str.

Vla.

Clarinet in B \flat

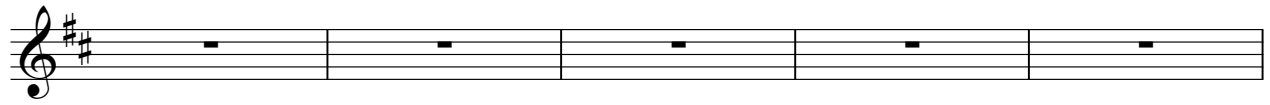

6

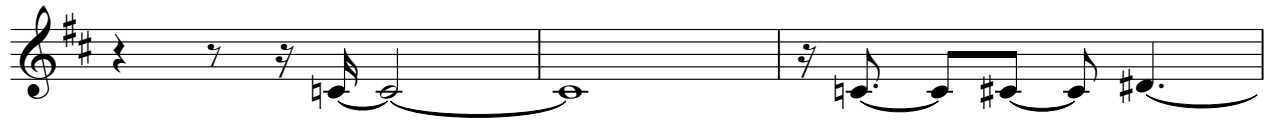

9

12

15

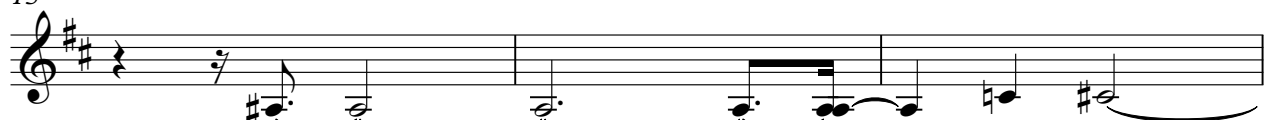

18

21

24

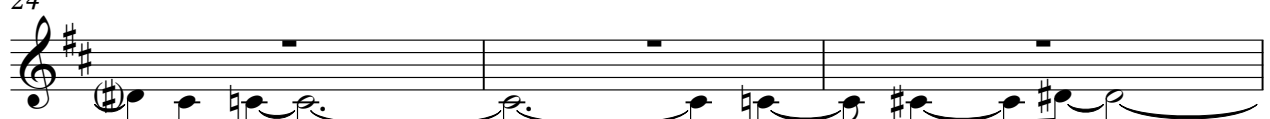

27

30

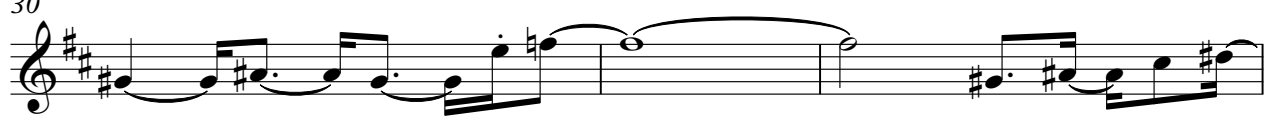

V.S.

2

Clarinet in B \flat

33

36

39

42

Alto Saxophone

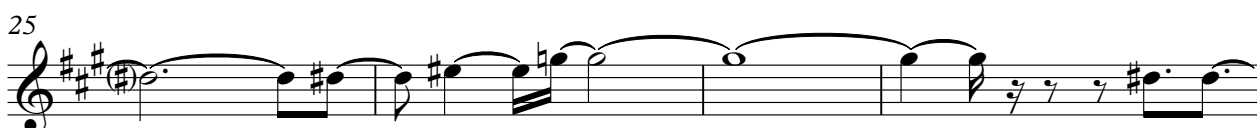
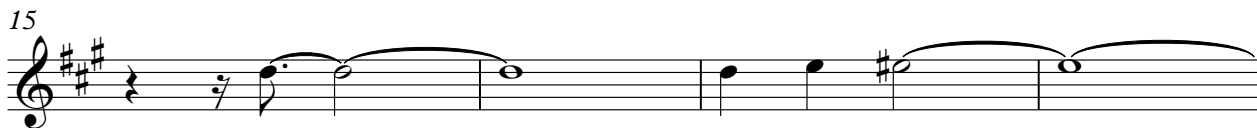
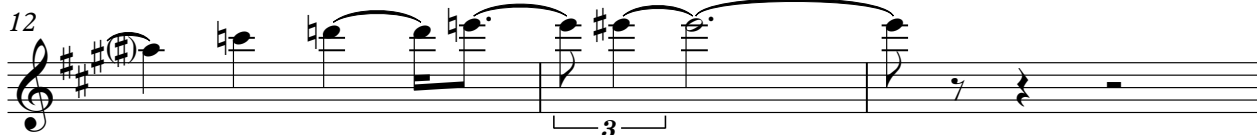
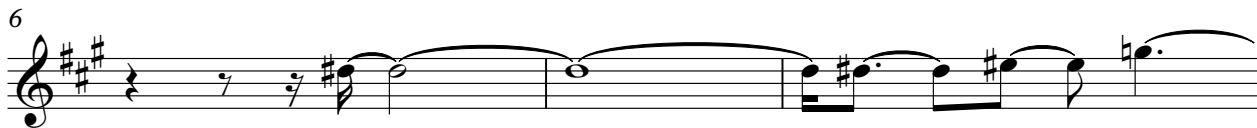
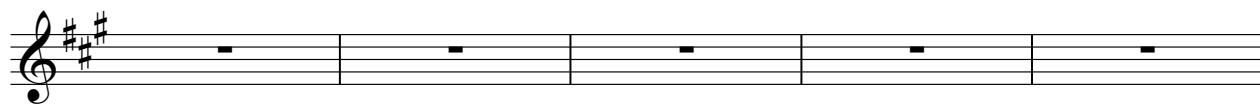

V.S.

2

35

Alto Saxophone

38

40

Baroque Trumpet

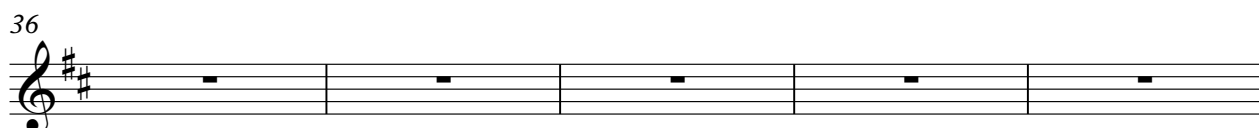
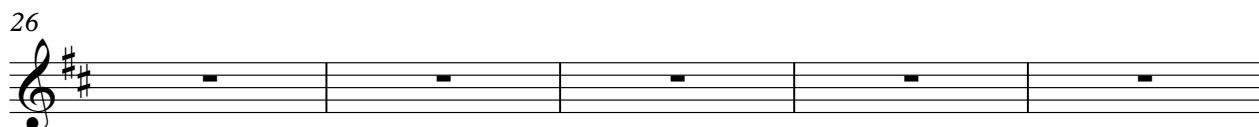
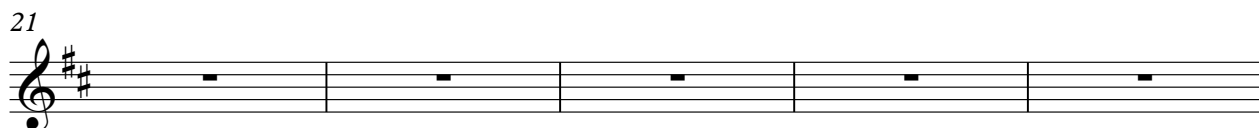
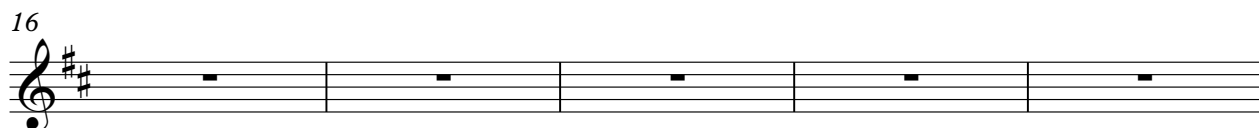
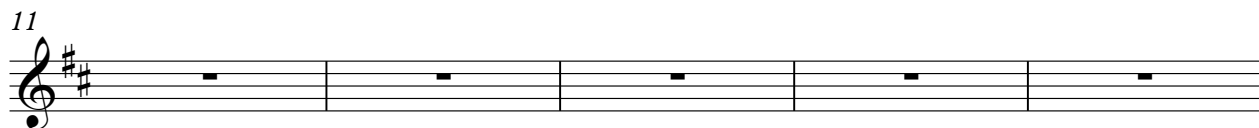
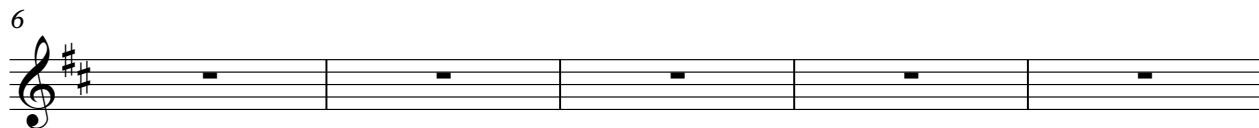

Percussion

HitBit

3

5

7

9

11

13

15

17

19

V.S.

21

23

25

27

29

31

33

35

37

39

Percussion

41

22

24

26

28

30

32

34

36

38

40

42

Kora

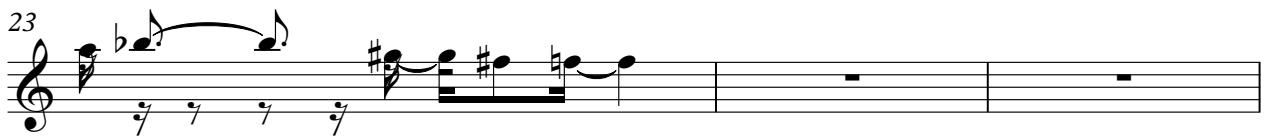
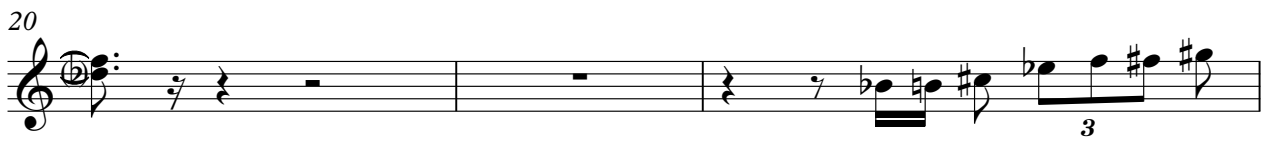
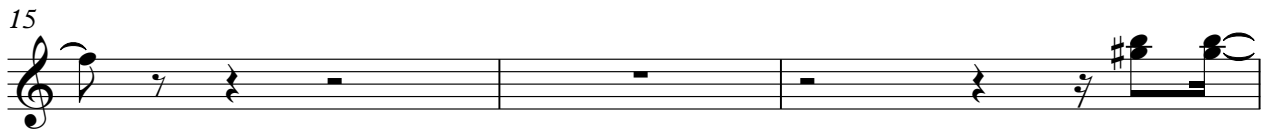

Acoustic Bass

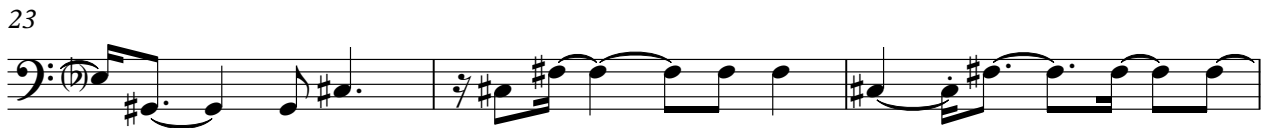

V.S.

2

Acoustic Bass

29

31

34

37

40

Synth Strings

V.S.

2

Synth Strings

27

30

33

36

39

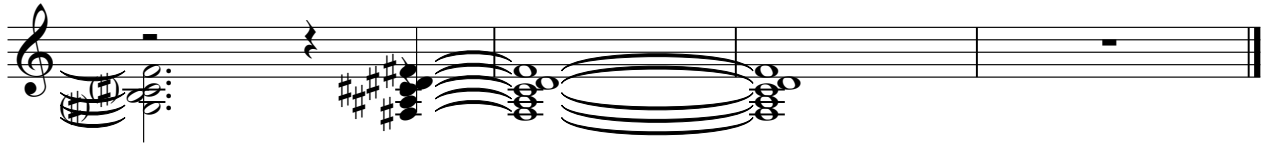

Viola

6

9

12

15

18

21

24

27

30

V.S.

2

33

Viola

36

39

41