

Engelse Kinderliedjes - 09LONGLO

♩ = 120,000000

The score is for the piece "Engelse Kinderliedjes - 09LONGLO" and is set in 4/4 time with a tempo of 120,000000. The instruments and their parts are as follows:

- Percussive Organ (top):** Plays a series of chords and single notes.
- Synth Brass (top):** Plays a series of chords and single notes.
- Synth Brass (middle-top):** Plays a series of chords and single notes.
- Synth Brass (middle-bottom):** Plays a series of chords and single notes.
- Synth Drums:** Remains silent throughout the piece.

♩ = 120,000000

3

Ten. Sax.

Perc.

E. Bass

Perc. Organ

Perc. Organ

Syn. Br.

Syn. Br.

Syn. Br.

Syn. Br.

Syn. Br.

FX 5

FX 5

4

Ten. Sax.

Perc.

E. Bass

Perc. Organ

Perc. Organ

Syn. Br.

Syn. Br.

Syn. Br.

Syn. Br.

Syn. Br.

FX 5

FX 5

6

Ten. Sax.

Perc.

E. Bass

Perc. Organ

Perc. Organ

Syn. Br.

Syn. Br.

Syn. Br.

Syn. Br.

Syn. Br.

FX 5

FX 5

7

Ten. Sax.

Perc.

E. Bass

Perc. Organ

Perc. Organ

Syn. Br.

Syn. Br.

Syn. Br.

Syn. Br.

Syn. Br.

FX 5

8

Ten. Sax.

Perc.

E. Bass

Perc. Organ

Perc. Organ

Syn. Br.

Syn. Br.

Syn. Br.

Syn. Br.

Syn. Br.

FX 5

FX 5

9

Ten. Sax.

Perc.

E. Bass

Perc. Organ

Perc. Organ

Syn. Br.

Syn. Br.

Syn. Br.

Syn. Br.

Syn. Br.

FX 5

FX 5

10

Ten. Sax.

Perc.

E. Bass

Perc. Organ

Perc. Organ

Syn. Br.

Syn. Br.

Syn. Br.

Syn. Br.

Syn. Br.

FX 5

FX 5

11

Ten. Sax.

Perc.

E. Bass

Perc. Organ

Perc. Organ

Syn. Br.

Syn. Br.

Syn. Br.

Syn. Br.

Syn. Br.

FX 5

FX 5

12

Ten. Sax.

Perc.

E. Bass

Perc. Organ

Perc. Organ

Syn. Br.

Syn. Br.

Syn. Br.

Syn. Br.

Syn. Br.

FX 5

FX 5

13

Ten. Sax.

Perc.

E. Bass

Perc. Organ

Perc. Organ

Syn. Br.

Syn. Br.

Syn. Br.

Syn. Br.

Syn. Br.

FX 5

FX 5

14

15

Ten. Sax.

Perc.

E. Bass

Perc. Organ

Perc. Organ

Syn. Br.

Syn. Br.

Syn. Br.

Syn. Br.

Syn. Br.

FX 5

FX 5

16

Ten. Sax.

Perc.

E. Bass

Perc. Organ

Perc. Organ

Syn. Br.

Syn. Br.

Syn. Br.

Syn. Br.

Syn. Br.

FX 5

FX 5

17

Ten. Sax.

Perc.

E. Bass

Perc. Organ

Perc. Organ

Syn. Br.

Syn. Br.

Syn. Br.

Syn. Br.

Syn. Br.

FX 5

FX 5

18

Ten. Sax.

Perc.

E. Bass

Perc. Organ

Perc. Organ

Syn. Br.

Syn. Br.

Syn. Br.

Syn. Br.

Syn. Br.

FX 5

FX 5

19

Ten. Sax.

Perc.

E. Bass

Perc. Organ

Perc. Organ

Syn. Br.

Syn. Br.

Syn. Br.

Syn. Br.

Syn. Br.

FX 5

FX 5

20

Ten. Sax.

Perc.

E. Bass

Perc. Organ

Perc. Organ

Syn. Br.

Syn. Br.

Syn. Br.

Syn. Br.

Syn. Br.

FX 5

FX 5

21

Ten. Sax.

Perc.

E. Bass

Perc. Organ

Perc. Organ

Syn. Br.

Syn. Br.

Syn. Br.

Syn. Br.

FX 5

FX 5

22

- Ten. Sax.**: Treble clef, playing a single note in measure 22 and two notes in measure 23.
- E. Bass**: Bass clef, playing a rhythmic pattern of eighth notes with slurs.
- Perc. Organ** (top): Treble clef, playing a single chord in measure 23.
- Perc. Organ** (bottom): Treble clef, playing a rhythmic pattern of eighth notes with slurs.
- Syn. Br.** (top): Treble clef, playing a rhythmic pattern of eighth notes with slurs.
- Syn. Br.** (middle-top): Treble clef, playing a rhythmic pattern of eighth notes with slurs.
- Syn. Br.** (middle-bottom): Treble clef, playing a rhythmic pattern of eighth notes with slurs.
- Syn. Br.** (bottom): Treble clef, playing a rhythmic pattern of eighth notes with slurs.
- FX 5**: Treble clef, playing a rhythmic pattern of eighth notes with slurs.

24

25

Ten. Sax.

Perc.

E. Bass

Perc. Organ

Perc. Organ

Syn. Br.

Syn. Br.

Syn. Br.

Syn. Br.

FX 5

FX 5

26

Ten. Sax.

Perc.

E. Bass

Perc. Organ

Perc. Organ

Syn. Br.

Syn. Br.

Syn. Br.

Syn. Br.

FX 5

- Ten. Sax.**: Treble clef, playing a sustained chord in measure 26 and a melodic line in measure 27.
- Perc.**: Drum set notation with various rhythmic patterns and accents.
- E. Bass**: Bass clef, playing a steady eighth-note bass line.
- Perc. Organ**: Treble clef, playing a rhythmic accompaniment.
- Syn. Br.**: Four staves of synthesizer brasses, playing various rhythmic and melodic patterns.
- FX 5**: Two staves of effects, playing rhythmic patterns.

28

30

31

Ten. Sax.

Perc.

E. Bass

Perc. Organ

Syn. Br.

Syn. Br.

Syn. Br.

Syn. Br.

FX 5

FX 5

32

Ten. Sax.

Perc.

E. Bass

Perc. Organ

Syn. Br.

Syn. Br.

Syn. Br.

Syn. Br.

FX 5

Musical score for Tenor Saxophone, Percussion, Electric Bass, Percussion Organ, and four Synthesizer Brasses. The score is written in 8/8 time. The Tenor Saxophone part is mostly rests. The Percussion part features a complex rhythmic pattern with multiple layers of notes and rests. The Electric Bass part has a melodic line with some chromaticism. The Percussion Organ part is mostly rests. The four Synthesizer Brass parts have various rhythmic and melodic patterns, including chords and single notes. The FX 5 parts have sparse, rhythmic patterns.

34

Ten. Sax.

Perc.

E. Bass

Perc. Organ

Perc. Organ

Syn. Br.

Syn. Br.

Syn. Br.

Syn. Br.

FX 5

35

Ten. Sax.

Perc.

E. Bass

Perc. Organ

Perc. Organ

Syn. Br.

Syn. Br.

Syn. Br.

Syn. Br.

FX 5

FX 5

36

37

- Ten. Sax.**: Treble clef, playing a melodic line with rests.
- Perc.**: Drum set notation with various rhythmic patterns.
- E. Bass**: Bass clef, playing a rhythmic line with eighth notes.
- Perc. Organ** (top): Treble clef, playing a melodic line with eighth notes.
- Perc. Organ** (bottom): Treble clef, playing a melodic line with eighth notes.
- Syn. Br.** (top): Treble clef, playing a melodic line with eighth notes.
- Syn. Br.** (second): Treble clef, playing a melodic line with eighth notes.
- Syn. Br.** (third): Treble clef, playing a melodic line with eighth notes.
- Syn. Br.** (bottom): Treble clef, playing a melodic line with eighth notes.
- FX 5** (top): Treble clef, playing a melodic line with eighth notes.
- FX 5** (bottom): Treble clef, playing a melodic line with eighth notes.

38

39

Ten. Sax.

Perc.

E. Bass

Perc. Organ

Perc. Organ

Syn. Br.

Syn. Br.

Syn. Br.

Syn. Br.

Syn. Br.

FX 5

FX 5

40

Ten. Sax.

Perc.

E. Bass

Perc. Organ

Perc. Organ

Syn. Br.

Syn. Br.

Syn. Br.

Syn. Br.

Syn. Br.

FX 5

FX 5

42

Ten. Sax.

Perc.

E. Bass

Perc. Organ

Perc. Organ

Syn. Br.

Syn. Br.

Syn. Br.

Syn. Br.

Syn. Br.

FX 5

FX 5

- Ten. Sax.**: Tenor Saxophone part, starting with a whole rest in measure 42 and a whole note in measure 43.
- Perc.**: Percussion part, featuring a complex rhythmic pattern with accents and cross-sticks.
- E. Bass**: Electric Bass part, playing a simple bass line with eighth notes.
- Perc. Organ**: Percussion Organ part, playing a rhythmic accompaniment with chords and single notes.
- Syn. Br.**: Synthesizer Brasses part, consisting of five staves with various rhythmic patterns and chords.
- FX 5**: FX 5 part, playing a rhythmic accompaniment with chords and single notes.

44

45

Ten. Sax.

Perc.

E. Bass

Perc. Organ

Perc. Organ

Syn. Br.

Syn. Br.

Syn. Br.

Syn. Br.

Syn. Br.

FX 5

FX 5

46

47

Ten. Sax.

Perc.

E. Bass

Perc. Organ

Perc. Organ

Syn. Br.

Syn. Br.

Syn. Br.

Syn. Br.

Syn. Br.

FX 5

FX 5

48

Musical score for page 49, featuring the following instruments and parts:

- Ten. Sax.**: Treble clef, 8-measure rest.
- Perc.**: Drum set notation with various rhythmic patterns.
- E. Bass**: Bass clef, melodic line with eighth notes and rests.
- Perc. Organ**: Treble clef, accompaniment with chords and eighth notes.
- Syn. Br.**: Five staves of synthesizer brass parts, including chords and melodic lines.
- FX 5**: Two staves of effects parts, primarily consisting of eighth notes and rests.

50

Ten. Sax.

Perc.

E. Bass

Perc. Organ

Perc. Organ

Syn. Br.

Syn. Br.

Syn. Br.

Syn. Br.

Syn. Br.

FX 5

FX 5

51

Ten. Sax.

Perc.

E. Bass

Perc. Organ

Perc. Organ

Syn. Br.

Syn. Br.

Syn. Br.

Syn. Br.

Syn. Br.

FX 5

FX 5

52

Musical score for page 53, featuring the following instruments and parts:

- Ten. Sax.**: Tenor Saxophone part, starting with a melodic phrase.
- Perc.**: Percussion part, featuring a complex rhythmic pattern with accents.
- E. Bass**: Electric Bass part, providing a low-frequency accompaniment.
- Perc. Organ**: Percussion Organ part, playing a rhythmic accompaniment.
- Syn. Br.**: Synthesizer Brasses, consisting of six parts with various rhythmic and melodic lines.
- FX 5**: FX 5 part, providing additional rhythmic and melodic elements.

54

Musical score for page 55, featuring the following instruments and parts:

- Ten. Sax.**: Treble clef, playing a melodic line with a half rest in the first measure and notes in the second and third measures.
- Perc.**: Drum set notation with various rhythmic patterns and accents.
- E. Bass**: Bass clef, playing a steady eighth-note bass line.
- Perc. Organ**: Treble clef, playing a single note in the third measure.
- Perc. Organ**: Treble clef, playing a rhythmic pattern of eighth notes and rests.
- Syn. Br.**: Four staves of synthesizer brasses, each playing a rhythmic pattern of eighth notes and rests.
- FX 5**: Treble clef, playing a rhythmic pattern of eighth notes and rests.
- FX 5**: Treble clef, playing a rhythmic pattern of eighth notes and rests.

56

57

Ten. Sax.

Perc.

E. Bass

Perc. Organ

Perc. Organ

Syn. Br.

Syn. Br.

Syn. Br.

Syn. Br.

FX 5

FX 5

58

Ten. Sax.

Perc.

E. Bass

Perc. Organ

Syn. Br.

Syn. Br.

Syn. Br.

Syn. Br.

FX 5

- Ten. Sax.**: Treble clef, playing a melodic line with notes on G4, A4, and B4.
- Perc.**: Drum set notation with various patterns and accents.
- E. Bass**: Bass clef, playing a rhythmic line with eighth notes and rests.
- Perc. Organ** (top): Treble clef, playing chords and single notes.
- Perc. Organ** (bottom): Treble clef, playing chords and single notes.
- Syn. Br.** (top): Treble clef, playing chords with eighth notes.
- Syn. Br.** (middle): Treble clef, playing chords with eighth notes.
- Syn. Br.** (bottom): Treble clef, playing a melodic line with eighth notes.
- FX 5**: Treble clef, playing a rhythmic line with eighth notes and rests.

60

Ten. Sax.

Perc.

E. Bass

Perc. Organ

Perc. Organ

Syn. Br.

Syn. Br.

Syn. Br.

Syn. Br.

61

Ten. Sax. 8

Perc.

E. Bass

Perc. Organ

Perc. Organ

Syn. Br.

Syn. Br.

Syn. Br.

Syn. Br.

Syn. Br.

FX 5

FX 5

62

- Ten. Sax.**: Treble clef, playing a melodic line with rests.
- Perc.**: Drum set notation with various rhythmic patterns.
- E. Bass**: Bass clef, playing a steady eighth-note line.
- Perc. Organ**: Treble clef, playing a sustained chord.
- Syn. Br.** (5 staves): Five synthesizer brass parts, each with a unique rhythmic and melodic pattern.
- FX 5** (2 staves): Two effects parts, likely for guitar or keyboard, with rhythmic patterns.

64

Ten. Sax.

Perc.

E. Bass

Perc. Organ

Syn. Br.

Syn. Br.

Syn. Br.

Syn. Br.

Syn. Br.

FX 5

65

Ten. Sax.

Perc.

E. Bass

Perc. Organ

Syn. Br.

Syn. Br.

Syn. Br.

Syn. Br.

Syn. Br.

FX 5

FX 5

66

Ten. Sax.

Perc.

E. Bass

Perc. Organ

Perc. Organ

Syn. Br.

Syn. Br.

Syn. Br.

Syn. Br.

Syn. Br.

FX 5

67

Ten. Sax.

Perc.

E. Bass

Perc. Organ

Perc. Organ

Syn. Br.

Syn. Br.

Syn. Br.

Syn. Br.

Syn. Br.

FX 5

FX 5

68

Ten. Sax.

Perc.

E. Bass

Perc. Organ

Perc. Organ

Syn. Br.

Syn. Br.

Syn. Br.

Syn. Br.

Syn. Br.

FX 5

FX 5

69

Ten. Sax.

Perc.

E. Bass

Perc. Organ

Perc. Organ

Syn. Br.

Syn. Br.

Syn. Br.

Syn. Br.

Syn. Br.

Syn. Drums

FX 5

FX 5

72

Ten. Sax.

77

Ten. Sax.

Engelse Kinderliedjes - 09LONGLO

Tenor Saxophone

♩ = 120,000000

6

11

16

21

26

32

38

43

48

V.S.

2

Tenor Saxophone

53

58

64

68

79

Engelse Kinderliedjes - 09LONGLO

Percussion

♩ = 120,000000

V.S.

Percussion

43

45

47

49

51

53

55

57

59

61

V.S.

Percussion

63

65

67

69

79

Engelse Kinderliedjes - 09LONGLO

Electric Bass

♩ = 120,000000

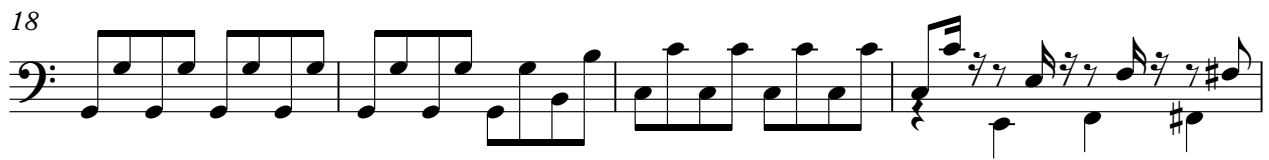
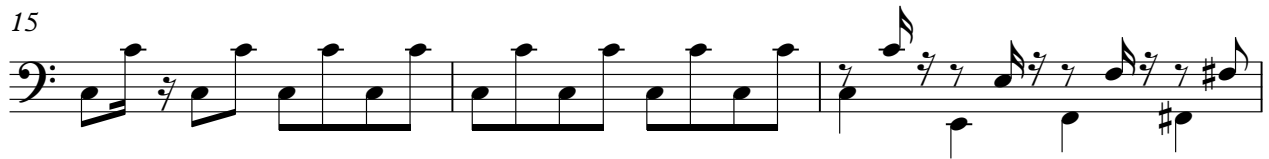
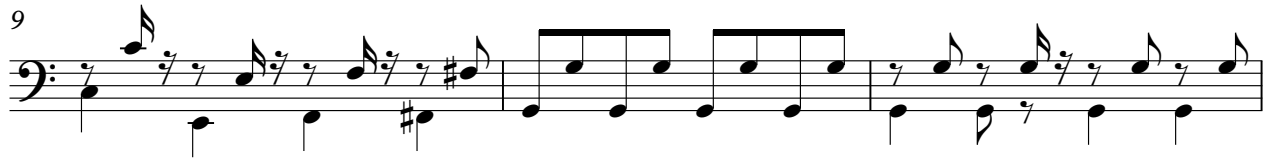
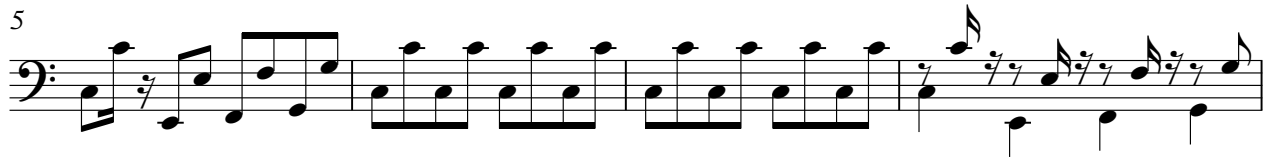

V.S.

31

34

37

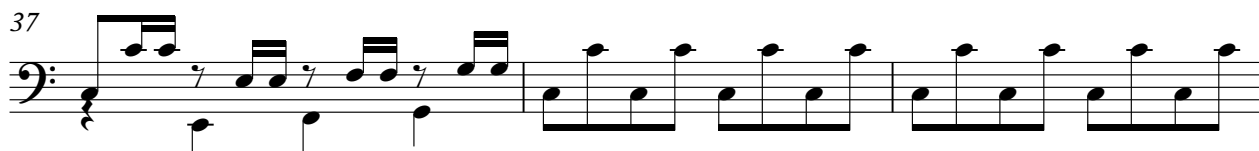

40

43

46

49

53

55

57

59

61

64

67

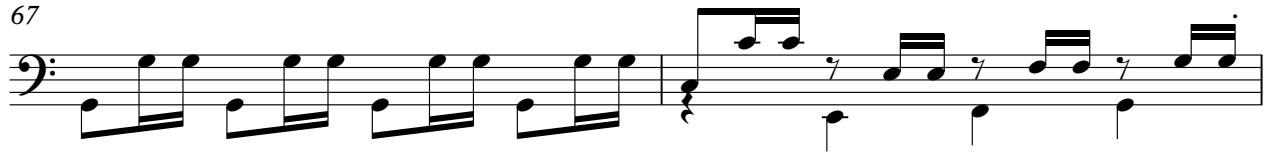

69

79

Engelse Kinderliedjes - 09LONGLO

Percussive Organ

♩ = 120,000000

1

5

8

11

14

17

20

23

27

33

37

40

43

46

49

52

56

60

66

Percussive Organ

68

9

79

2

Engelse Kinderliedjes - 09LONGLO

Percussive Organ

♩ = 120,000000
xxxxxxxx

5

8

11

14

17

19

22

26

29

34

37

40

43

46

49

52

55

60

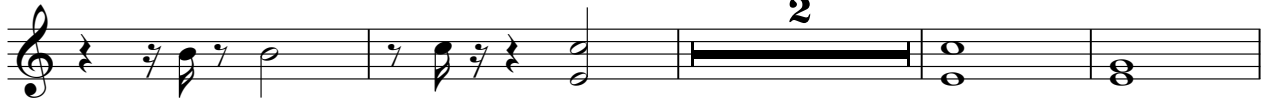

66

Percussive Organ

68

9

79

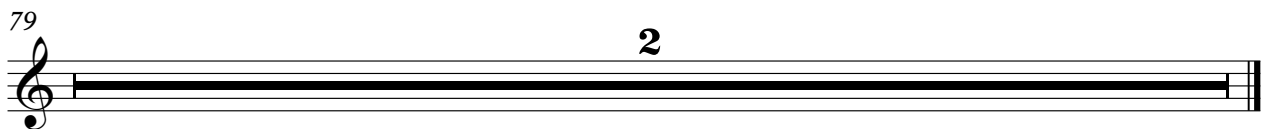

2

Engelse Kinderliedjes - 09LONGLO

Synth Brass

♩ = 120,000000

7

12

17 **17**

38

42

47

51 **7**

62

67 **9**

2

Synth Brass

79

2

Engelse Kinderliedjes - 09LONGLO

Synth Brass

♩ = 120,000000

V.S.

Synth Brass

22

24

26

28

30

32

34

36

38

40

Synth Brass

42

44

46

48

50

52

54

56

58

60

V.S.

Synth Brass

62

64

66

68

79

Engelse Kinderliedjes - 09LONGLO

Synth Brass

♩ = 120,000000

V.S.

55

58

61

63

66

68

79

Engelse Kinderliedjes - 09LONGLO

Synth Brass

♩ = 120,000000

5

9

13

16

19

22

25

28

30

V.S.

60

63

66

68

79

Engelse Kinderliedjes - 09LONGLO

Synth Brass

♩ = 120,000000

5

8

11

15

18

22

24

27

29

V.S.

60

63

66

68

70

Synth Drums

Engelse Kinderliedjes - 09LONGLO

♩ = 120,000000

69 8

79

2

Engelse Kinderliedjes - 09LONGLO

FX 5 (Brightness)

♩ = 120,000000

5

9

13

16

19

22

29

32

35

39

43

47

50

53

58

64

68

79

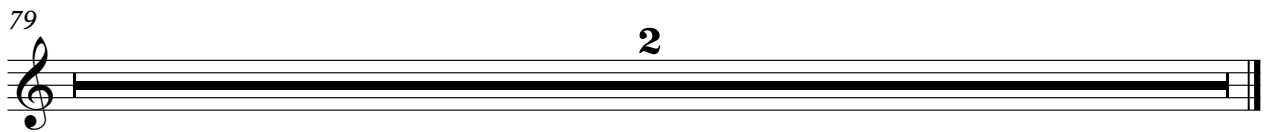

Engelse Kinderliedjes - 09LONGLO

FX 5 (Brightness)

♩ = 120,000000

5

9

13

16

19

23

26

3

FX 5 (Brightness)

3

69

79

