

English Trad - Gypsy Rover

♩ = 120,000000

7

Barry Taylor

Combined Tracks

E. Bass

The Gypsy Rover

Sequenced By

10

Barry Taylor

Combined Tracks

E. Bass

The Gypsy Rover

Sequenced By

13

Barry Taylor

Combined Tracks

E. Bass

The Gypsy Rover

Sequenced By

16

Barry Taylor

Combined Tracks

E. Bass

The Gypsy Rover

Sequenced By

19

Barry Taylor

Combined Tracks

E. Bass

The Gypsy Rover

Sequenced By

Solo

22

Barry Taylor

Combined Tracks

E. Bass

The Gypsy Rover

Sequenced By

Solo

25

Barry Taylor

Combined Tracks

E. Bass

The Gypsy Rover

Sequenced By

Solo

28

Barry Taylor

Combined Tracks

E. Bass

The Gypsy Rover

Sequenced By

Band.

Solo

31

Combined Tracks

E. Bass

The Gypsy Rover

Sequenced By

Band.

34

Combined Tracks

E. Bass

The Gypsy Rover

Sequenced By

Band.

37

Barry Taylor

Combined Tracks

E. Bass

The Gypsy Rover

Sequenced By

Band.

Solo

40

Barry Taylor

Combined Tracks

E. Bass

The Gypsy Rover

Sequenced By

Solo

43

Barry Taylor

Combined Tracks

E. Bass

The Gypsy Rover

Sequenced By

Solo

46

Barry Taylor

Combined Tracks

E. Bass

The Gypsy Rover

Sequenced By

Solo

Solo

49

Combined Tracks

E. Bass

The Gypsy Rover

Sequenced By

Solo

Solo

52

Combined Tracks

E. Bass

The Gypsy Rover

Sequenced By

Solo

Solo

55

Barry Taylor

Combined Tracks

E. Bass

The Gypsy Rover

Sequenced By

Solo

Solo

58

Barry Taylor

Combined Tracks

E. Bass

The Gypsy Rover

Sequenced By

Solo

61

Barry Taylor

Combined Tracks

E. Bass

The Gypsy Rover

Sequenced By

Solo

$\text{♩} = 90,000092$

63

Barry Taylor

Combined Tracks

E. Bass

The Gypsy Rover

Sequenced By

Solo

Detailed description of the musical score: The score is for the song 'The Gypsy Rover' by Barry Taylor. It consists of six staves. The first staff, 'Barry Taylor', shows a melodic line in G major. The second staff, 'Combined Tracks', shows a guitar accompaniment with chords and some melodic fragments. The third staff, 'E. Bass', shows a simple bass line. The fourth staff, 'The Gypsy Rover', shows a piano accompaniment with chords and a bass line. The fifth staff, 'Sequenced By', shows a series of chords. The sixth staff, 'Solo', shows a guitar solo with chords and a melodic line. The score is in 4/4 time and G major. The number 63 is written above the first staff.

♩ = 120,000000

2

7

12

17

23

28

9

42

47

9

61

♩ = 90,000092

English Trad - Gypsy Rover

Combined Tracks

♩ = 120,000000

2

7

12

17

23

28

34

39

43

46

V.S.

51

56

61

63

Electric Bass

English Trad - Gypsy Rover

♩ = 120,000000

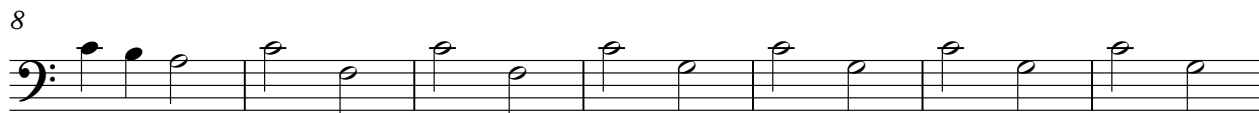

♩ = 90,000092

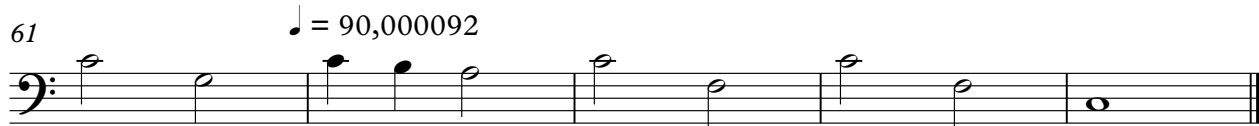

The Gypsy Rover

English Trad - Gypsy Rover

♩ = 120,000000

5

9

13

17

21

V.S.

25

29

33

37

41

45

49

53

57

61

♩ = 90,000092

63

Sequenced By

English Trad - Gypsy Rover

♩ = 120,000000

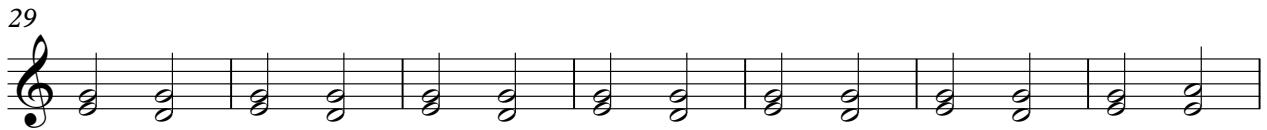

V.S.

2

Sequenced By

61

♩ = 90,000092

Bandoneon

English Trad - Gypsy Rover

♩ = 120,000000

28

33

37

♩ = 90,000092

23

4

English Trad - Gypsy Rover

Solo

♩ = 120,000000

20

25

30

9

43

48

53

59

62

♩ = 90,000092

8

Solo

English Trad - Gypsy Rover

♩ = 120,000000

47

52

55

♩ = 90,000092

5

4

