

♩ = 126,000130

Clarinet in B♭

Percussion

Vibraphone

Jazz Guitar

Jazz Guitar

Jazz Guitar

Jazz Guitar

Electric Bass

♩ = 126,000130  
xxxxxxxx

Bandoneon

Viola

Viola

Solo

4 

Perc.

J. Gtr.

J. Gtr.

J. Gtr.

J. Gtr.

E. Bass

Vla.

Vla.

Solo

6

Cl.

Perc.

J. Gtr.

J. Gtr.

J. Gtr.

J. Gtr.

E. Bass

Vla.

Vla.

Solo

7

Cl.

Perc.

J. Gtr.

J. Gtr.

J. Gtr.

J. Gtr.

E. Bass

Vla.

Vla.

Solo

3

b8

b9

8

Cl.

Perc.

J. Gtr.

J. Gtr.

J. Gtr.

J. Gtr.

E. Bass

Vla.

Vla.

Solo

9

Cl.

Perc.

J. Gtr.

J. Gtr.

J. Gtr.

J. Gtr.

E. Bass

Vla.

Vla.

Solo

10

Cl.

Perc.

J. Gtr.

J. Gtr.

J. Gtr.

J. Gtr.

E. Bass

Vla.

Vla.

Solo

11

Cl.

Perc.

J. Gtr.

J. Gtr.

J. Gtr.

J. Gtr.

E. Bass

Vla.

Vla.

Solo

12

Cl.

Perc.

J. Gtr.

J. Gtr.

J. Gtr.

J. Gtr.

E. Bass

Vla.

Vla.

Solo

13

Cl.

Perc.

J. Gtr.

J. Gtr.

J. Gtr.

J. Gtr.

E. Bass

Vla.

Vla.

Solo

14

Cl.

Perc.

J. Gtr.

J. Gtr.

J. Gtr.

J. Gtr.

E. Bass

Vla.

Vla.

Solo

15

Cl.

Perc.

J. Gtr.

J. Gtr.

J. Gtr.

J. Gtr.

E. Bass

Vla.

Solo

16

Cl.

Perc.

J. Gtr.

J. Gtr.

J. Gtr.

J. Gtr.

E. Bass

Vla.

Solo

17

Cl.

Perc.

J. Gtr.

J. Gtr.

J. Gtr.

J. Gtr.

E. Bass

Vla.

Solo

18

Cl.

Perc.

J. Gtr.

J. Gtr.

J. Gtr.

J. Gtr.

E. Bass

Vla.

Solo

19

Cl.

Perc.

J. Gtr.

J. Gtr.

J. Gtr.

J. Gtr.

E. Bass

Vla.

Solo

3

20

Cl.

Perc.

J. Gtr.

J. Gtr.

J. Gtr.

J. Gtr.

E. Bass

Vla.

Solo

23

Cl.

Perc.

Vib.

J. Gtr.

J. Gtr.

J. Gtr.

J. Gtr.

E. Bass

Band.

Vla.

Vla.

Solo

24

Cl.

Perc.

Vib.

J. Gtr.

J. Gtr.

J. Gtr.

J. Gtr.

E. Bass

Band.

Vla.

Vla.

Solo

25

Cl.

Perc.

Vib.

J. Gtr.

J. Gtr.

J. Gtr.

J. Gtr.

E. Bass

Band.

Vla.

Vla.

Solo

26

Cl.

Perc.

Vib.

J. Gtr.

J. Gtr.

J. Gtr.

J. Gtr.

E. Bass

Band.

Vla.

Vla.

Solo

27

Cl.

Perc.

Vib.

J. Gtr.

J. Gtr.

J. Gtr.

J. Gtr.

E. Bass

Band.

Vla.

Vla.

Solo

28

Cl.

Perc.

Vib.

J. Gtr.

J. Gtr.

J. Gtr.

J. Gtr.

E. Bass

Band.

Vla.

Vla.

Solo

Detailed description of the musical score for page 28, measures 27-28. The score is written for a jazz ensemble. The Clarinet (Cl.) part features a melodic line with eighth and quarter notes. The Percussion (Perc.) part has a complex rhythmic pattern with various drum symbols. The Vibraphone (Vib.) part is mostly silent. The three Jazz Guitar (J. Gtr.) parts play different textures, including chords and melodic lines. The Electric Bass (E. Bass) part provides a steady bass line. The Band part has a few notes. The two Viola (Vla.) parts have some notes. The Solo part features a melodic line with eighth and quarter notes.

29

Cl.

Perc.

Vib.

J. Gtr.

J. Gtr.

J. Gtr.

J. Gtr.

E. Bass

Band.

Vla.

Vla.

Solo

30

Cl.

Perc.

Vib.

J. Gtr.

J. Gtr.

J. Gtr.

J. Gtr.

E. Bass

Band.

Vla.

Vla.

Solo

31

Cl.

Perc.

J. Gtr.

J. Gtr.

J. Gtr.

J. Gtr.

E. Bass

Band.

Vla.

Vla.

Solo

32

Cl.

Perc.

Vib.

J. Gtr.

J. Gtr.

J. Gtr.

J. Gtr.

E. Bass

Band.

Vla.

Vla.

Solo

33

Cl.

Perc.

Vib.

J. Gtr.

J. Gtr.

J. Gtr.

J. Gtr.

E. Bass

Band.

Vla.

Vla.

Solo

34

Cl.

Perc.

J. Gtr.

J. Gtr.

J. Gtr.

J. Gtr.

E. Bass

Band.

Vla.

Vla.

Solo

35

Cl.

Perc.

J. Gtr.

J. Gtr.

J. Gtr.

J. Gtr.

E. Bass

Band.

Vla.

Vla.

Solo

36

Cl.

Perc.

Vib.

J. Gtr.

J. Gtr.

J. Gtr.

J. Gtr.

E. Bass

Band.

Vla.

Vla.

Solo

37

Cl.

Perc.

J. Gtr.

J. Gtr.

J. Gtr.

J. Gtr.

E. Bass

Band.

Vla.

Vla.

Solo

38

Cl.

Perc.

Vib.

J. Gtr.

J. Gtr.

J. Gtr.

J. Gtr.

E. Bass

Band.

Vla.

Vla.

Solo

39

Cl.

Perc.

Vib.

J. Gtr.

J. Gtr.

J. Gtr.

J. Gtr.

E. Bass

Band.

Vla.

Vla.

Solo

40

Cl.

Perc.

Vib.

J. Gtr.

J. Gtr.

J. Gtr.

J. Gtr.

E. Bass

Band.

Vla.

Vla.

Solo

41

Cl.

Perc.

Vib.

J. Gtr.

J. Gtr.

J. Gtr.

J. Gtr.

E. Bass

Band.

Vla.

Vla.

Solo

42

Cl.

Perc.

Vib.

J. Gtr.

J. Gtr.

J. Gtr.

J. Gtr.

E. Bass

Band.

Vla.

Vla.

Solo

43

Cl.

Perc.

Vib.

J. Gtr.

J. Gtr.

J. Gtr.

J. Gtr.

E. Bass

Band.

Vla.

Vla.

Solo

44

Cl.

Perc.

J. Gtr.

J. Gtr.

J. Gtr.

J. Gtr.

E. Bass

Band.

Vla.

Vla.

Solo

45

Cl.

Perc.

J. Gtr.

J. Gtr.

J. Gtr.

J. Gtr.

E. Bass

Band.

Vla.

Vla.

Solo

46

Cl.

Perc.

Vib.

J. Gtr.

J. Gtr.

J. Gtr.

J. Gtr.

E. Bass

Band.

Vla.

Vla.

Solo

47

Cl.

Perc.

Vib.

J. Gtr.

J. Gtr.

J. Gtr.

J. Gtr.

E. Bass

Band.

Vla.

Vla.

Solo

48

Cl.

Perc.

J. Gtr.

J. Gtr.

J. Gtr.

J. Gtr.

E. Bass

Band.

Vla.

Vla.

Solo

49

Cl.

Perc.

J. Gtr.

J. Gtr.

J. Gtr.

J. Gtr.

E. Bass

Band.

Vla.

Solo

50

Cl.

Perc.

Vib.

J. Gtr.

J. Gtr.

J. Gtr.

J. Gtr.

E. Bass

Band.

Vla.

Vla.

Solo

51

Cl.

Perc.

Vib.

J. Gtr.

J. Gtr.

J. Gtr.

J. Gtr.

E. Bass

Band.

Vla.

Vla.

Solo

52

Cl.

Perc.

Vib.

J. Gtr.

J. Gtr.

J. Gtr.

J. Gtr.

E. Bass

Band.

Vla.

Vla.

Solo

53

Cl.

Perc.

J. Gtr.

J. Gtr.

J. Gtr.

J. Gtr.

E. Bass

Band.

Vla.

Vla.

Solo

54

Cl.

Perc.

Vib.

J. Gtr.

J. Gtr.

J. Gtr.

J. Gtr.

E. Bass

Band.

Vla.

Vla.

Solo

55

Cl.

Perc.

Vib.

J. Gtr.

J. Gtr.

J. Gtr.

J. Gtr.

E. Bass

Band.

Vla.

Vla.

Solo

56

Cl.

Perc.

Vib.

J. Gtr.

J. Gtr.

J. Gtr.

J. Gtr.

E. Bass

Band.

Vla.

Vla.

Solo

- Perc.**: Percussion part with a double bar line at the start, followed by a series of rhythmic patterns using 'x' marks on a staff.
- Vib.**: Vibraphone part in treble clef, starting with a melodic phrase and then resting.
- J. Gtr.**: Four different guitar parts, all in treble clef, featuring various melodic and harmonic lines.
- E. Bass**: Electric Bass part in bass clef, providing a low-frequency accompaniment.
- Band**: A section in treble clef, currently empty.
- Vla.**: Two Viola parts. The top one is in treble clef and the bottom one is in bass clef, both with melodic lines.
- Solo**: A solo part in treble clef, featuring a melodic line with slurs.

60

Cl.

Perc.

J. Gtr.

J. Gtr.

J. Gtr.

J. Gtr.

E. Bass

Vla.

Vla.

Solo

61

Cl.

Perc.

J. Gtr.

J. Gtr.

J. Gtr.

J. Gtr.

E. Bass

Vla.

Vla.

Solo

64

Cl.

Perc.

J. Gtr.

J. Gtr.

J. Gtr.

J. Gtr.

E. Bass

Vla.

Vla.

Solo

65

Cl.

Perc.

J. Gtr.

J. Gtr.

J. Gtr.

J. Gtr.

E. Bass

Vla.

Vla.

Solo

68

Cl.

Perc.

J. Gtr.

J. Gtr.

J. Gtr.

J. Gtr.

E. Bass

Vla.

Solo

69

Cl.

Perc.

J. Gtr.

J. Gtr.

J. Gtr.

J. Gtr.

E. Bass

Vla.

Solo

70

Musical score for Percussion (Perc.), J. Gtr. (Jazz Guitar), E. Bass (Electric Bass), Vla. (Violin), and Solo. The score is written for five systems. The first system includes Perc., J. Gtr., and Solo. The second system includes J. Gtr., J. Gtr., and E. Bass. The third system includes J. Gtr., J. Gtr., and E. Bass. The fourth system includes E. Bass, Vla., and Solo. The fifth system includes Solo. The score is written in 2/8 time and features a key signature of one sharp (F#).

74

Cl.

Perc.

J. Gtr.

J. Gtr.

J. Gtr.

J. Gtr.

E. Bass

Band.

Vla.

Vla.

Solo

75

Cl.

Perc.

Vib.

J. Gtr.

J. Gtr.

J. Gtr.

J. Gtr.

E. Bass

Band.

Vla.

Vla.

Solo

76

Cl.

Perc.

Vib.

J. Gtr.

J. Gtr.

J. Gtr.

J. Gtr.

E. Bass

Band.

Vla.

Vla.

Solo

77

Cl.

Perc.

Vib.

J. Gtr.

J. Gtr.

J. Gtr.

J. Gtr.

E. Bass

Band.

Vla.

Vla.

Solo

78

Cl.

Perc.

Vib.

J. Gtr.

J. Gtr.

J. Gtr.

J. Gtr.

E. Bass

Band.

Vla.

Vla.

Solo

79

Cl.

Perc.

Vib.

J. Gtr.

J. Gtr.

J. Gtr.

J. Gtr.

E. Bass

Band.

Vla.

Vla.

Solo

80

Cl.

Perc.

Vib.

J. Gtr.

J. Gtr.

J. Gtr.

J. Gtr.

E. Bass

Band.

Vla.

Vla.

Solo

81

Cl.

Perc.

Vib.

J. Gtr.

J. Gtr.

J. Gtr.

J. Gtr.

E. Bass

Band.

Vla.

Vla.

Solo

82

Cl.

Perc.

Vib.

J. Gtr.

J. Gtr.

J. Gtr.

J. Gtr.

E. Bass

Band.

Vla.

Vla.

Solo

83

Cl.

Perc.

J. Gtr.

J. Gtr.

J. Gtr.

J. Gtr.

E. Bass

Band.

Vla.

Vla.

Solo

84

Cl.

Perc.

Vib.

J. Gtr.

J. Gtr.

J. Gtr.

J. Gtr.

E. Bass

Band.

Vla.

Vla.

Solo

85

Cl.

Perc.

Vib.

J. Gtr.

J. Gtr.

J. Gtr.

J. Gtr.

E. Bass

Band.

Vla.

Vla.

Solo

86

Cl.

Perc.

J. Gtr.

J. Gtr.

J. Gtr.

J. Gtr.

E. Bass

Band.

Vla.

Vla.

Solo

87

Cl.

Perc.

J. Gtr.

J. Gtr.

J. Gtr.

J. Gtr.

E. Bass

Band.

Vla.

Vla.

Solo

88

Cl.

Perc.

Vib.

J. Gtr.

J. Gtr.

J. Gtr.

J. Gtr.

E. Bass

Band.

Vla.

Vla.

Solo

89

Cl.

Perc.

J. Gtr.

J. Gtr.

J. Gtr.

J. Gtr.

E. Bass

Band.

Vla.

Vla.

Solo

90

Cl.

Perc.

Vib.

J. Gtr.

J. Gtr.

J. Gtr.

J. Gtr.

E. Bass

Band.

Vla.

Vla.

Solo

91

Cl.

Perc.

Vib.

J. Gtr.

J. Gtr.

J. Gtr.

J. Gtr.

E. Bass

Band.

Vla.

Vla.

Solo

92

Cl.

Perc.

Vib.

J. Gtr.

J. Gtr.

J. Gtr.

J. Gtr.

E. Bass

Band.

Vla.

Vla.

Solo

93

Cl.

Perc.

Vib.

J. Gtr.

J. Gtr.

J. Gtr.

J. Gtr.

E. Bass

Band.

Vla.

Vla.

Solo

94

Cl.

Perc.

Vib.

J. Gtr.

J. Gtr.

J. Gtr.

J. Gtr.

E. Bass

Band.

Vla.

Vla.

Solo

95

Cl.

Perc.

Vib.

J. Gtr.

J. Gtr.

J. Gtr.

J. Gtr.

E. Bass

Band.

Vla.

Vla.

Solo

96

Cl.

Perc.

J. Gtr.

J. Gtr.

J. Gtr.

J. Gtr.

E. Bass

Band.

Vla.

Vla.

Solo

97

Cl.

Perc.

J. Gtr.

J. Gtr.

J. Gtr.

J. Gtr.

E. Bass

Band.

Vla.

Vla.

Solo

98

Cl.

Perc.

Vib.

J. Gtr.

J. Gtr.

J. Gtr.

J. Gtr.

E. Bass

Band.

Vla.

Vla.

Solo

99

Cl.

Perc.

Vib.

J. Gtr.

J. Gtr.

J. Gtr.

J. Gtr.

E. Bass

Band.

Vla.

Vla.

Solo

100

Cl.

Perc.

J. Gtr.

J. Gtr.

J. Gtr.

J. Gtr.

J. Gtr.

E. Bass

Band.

Vla.

Vla.

Solo

3

101

Cl.

Perc.

J. Gtr.

J. Gtr.

J. Gtr.

J. Gtr.

E. Bass

Band.

Vla.

Solo

102

Cl.

Perc.

Vib.

J. Gtr.

J. Gtr.

J. Gtr.

J. Gtr.

E. Bass

Band.

Vla.

Vla.

Solo

103

Cl.

Perc.

Vib.

J. Gtr.

J. Gtr.

J. Gtr.

J. Gtr.

E. Bass

Band.

Vla.

Vla.

Solo

104

Cl.

Perc.

Vib.

J. Gtr.

J. Gtr.

J. Gtr.

J. Gtr.

E. Bass

Band.

Vla.

Vla.

Solo

105

Cl.

Perc.

J. Gtr.

J. Gtr.

J. Gtr.

J. Gtr.

E. Bass

Band.

Vla.

Vla.

Solo

106

Cl.

Perc.

Vib.

J. Gtr.

J. Gtr.

J. Gtr.

J. Gtr.

E. Bass

Band.

Vla.

Vla.

Solo

107

Cl.

Perc.

Vib.

J. Gtr.

J. Gtr.

J. Gtr.

J. Gtr.

E. Bass

Band.

Vla.

Vla.

Solo

108

Cl.

Perc.

J. Gtr.

J. Gtr.

J. Gtr.

J. Gtr.

E. Bass

Band.

Vla.

Solo

109

Cl.

Perc.

J. Gtr.

J. Gtr.

J. Gtr.

J. Gtr.

J. Gtr.

E. Bass

Band.

Vla.

Solo

110

Cl.

Perc.

J. Gtr.

J. Gtr.

J. Gtr.

J. Gtr.

E. Bass

Band.

Vla.

Solo

111

Cl.

Perc.

J. Gtr.

J. Gtr.

J. Gtr.

J. Gtr.

E. Bass

Band.

Vla.

Solo

114

Cl.

# Clarinet in B $\flat$

$\text{♩} = 126,000130$

Clarinet in B♭

60

2 2

68

4

76

81

86

91

97

102

107

111

8

121

# Percussion

♩ = 126,000130

3

4

6

7

8

9

10

11

12

V.S.

Percussion

13

15

16

17

18

19

20

21

22

23

24

25

26

27

28

29

30

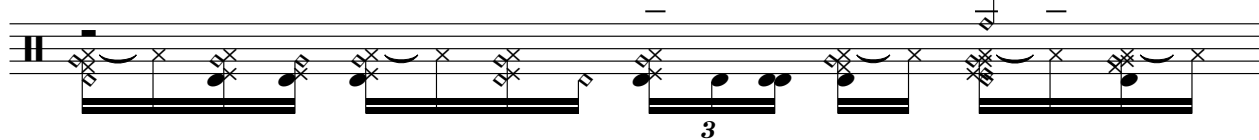

31

32

33

V.S.

34

35

36

37

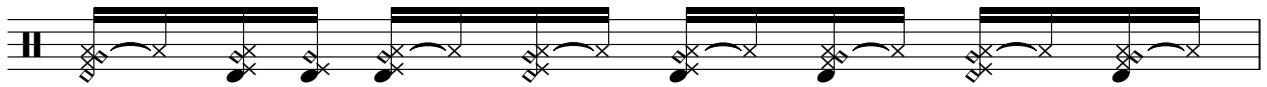

38

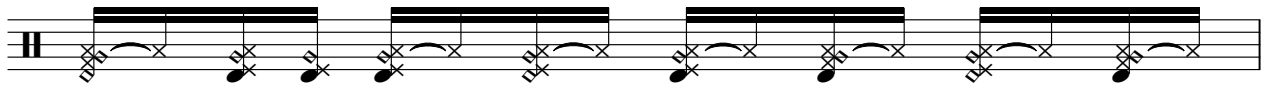

39

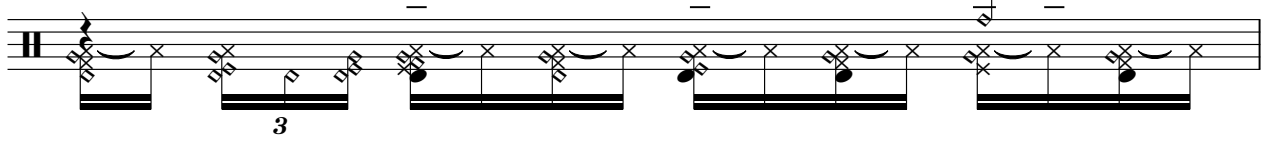

40

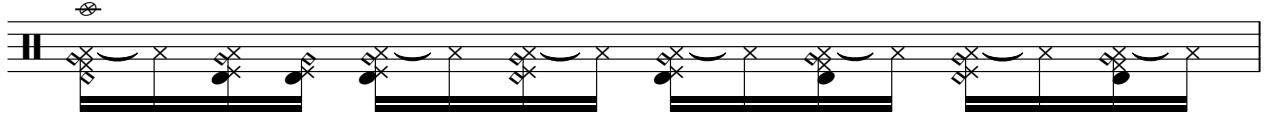

41

42

43

44

45

46

47

48

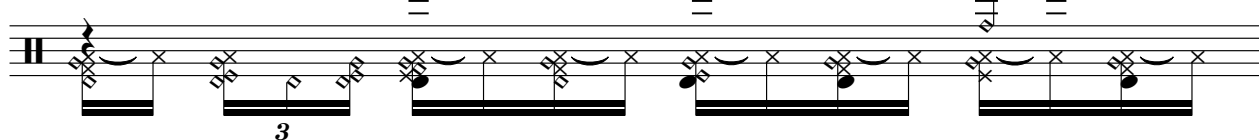

49

50

51

52

53

V.S.

54

55

56

57

58

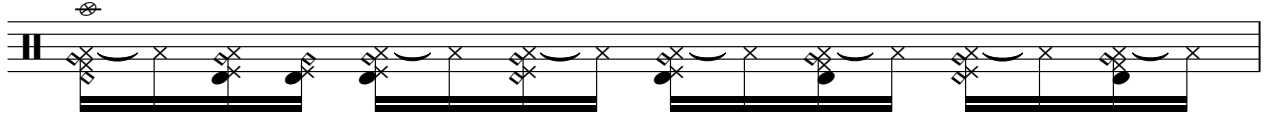

59

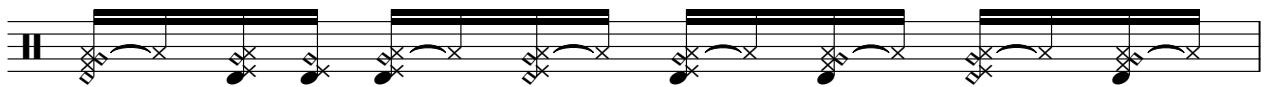

60

61

62

63

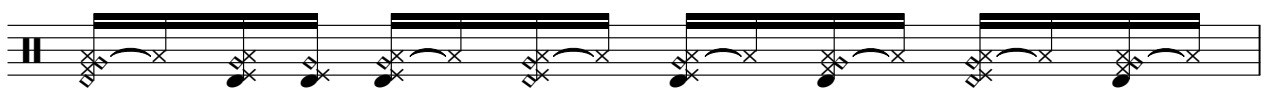

64

65

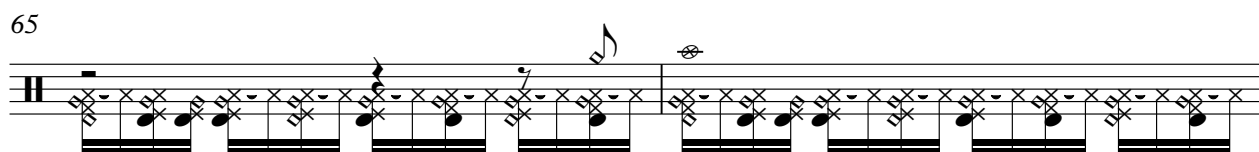

67

68

69

70

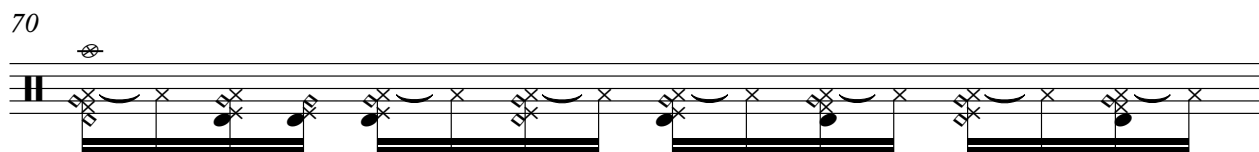

71

72

73

74

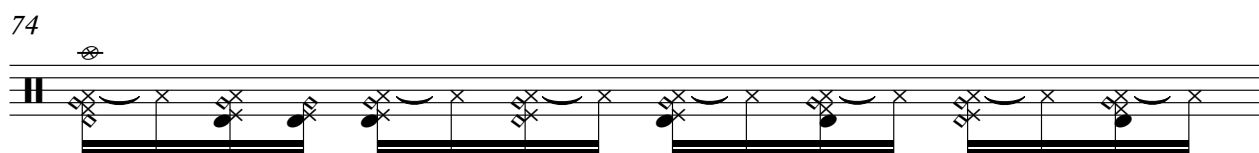

V.S.

75

76

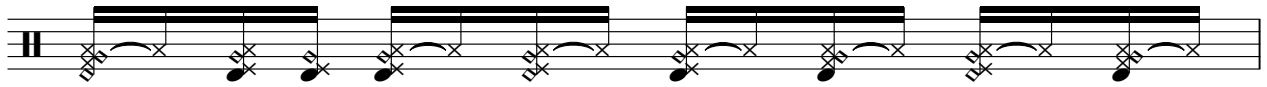

77

78

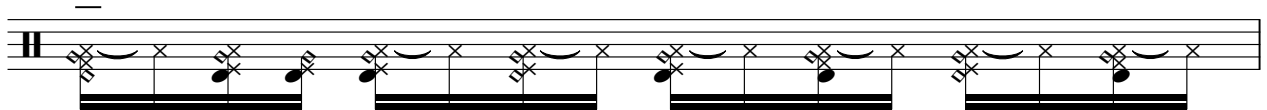

79

80

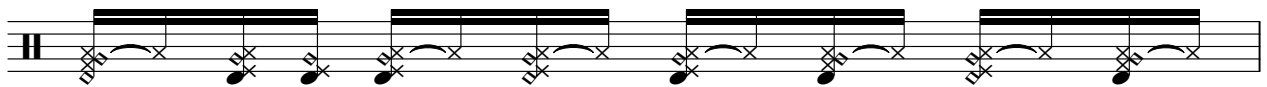

81

82

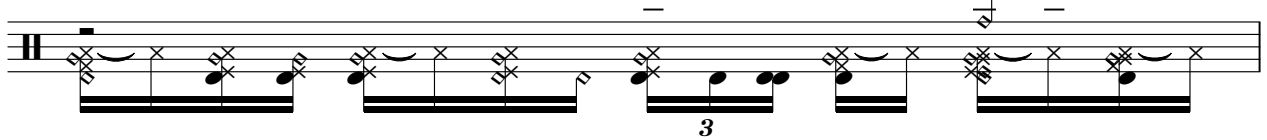

83

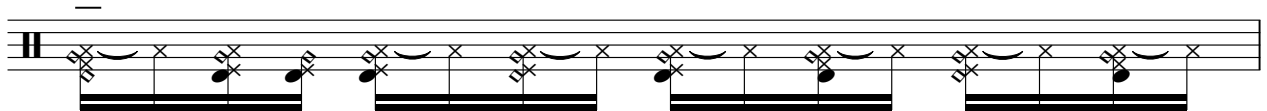

84

85

86

87

88

89

90

91

92

93

94

V.S.

95

96

97

98

99

100

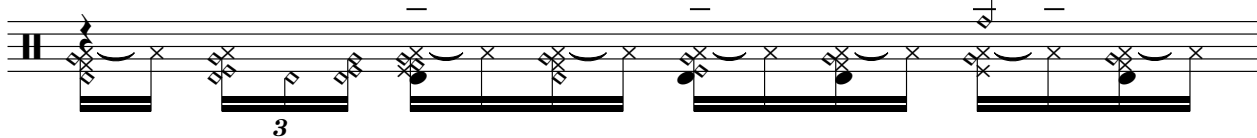

101

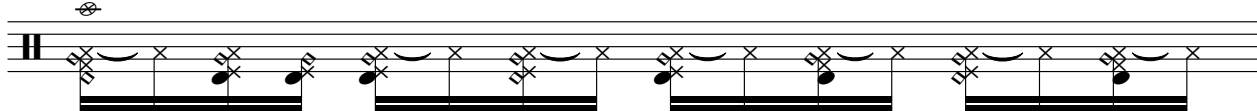

102

103

104

105

106

107

108

109

111

121

# Vibraphone

♩ = 126,000130

22

26

32

38

42

48

54

75

80

84

2

2

2

2

2

17

2

2

# Vibraphone

88

93

99

104

121

# Jazz Guitar

♩ = 126,000130

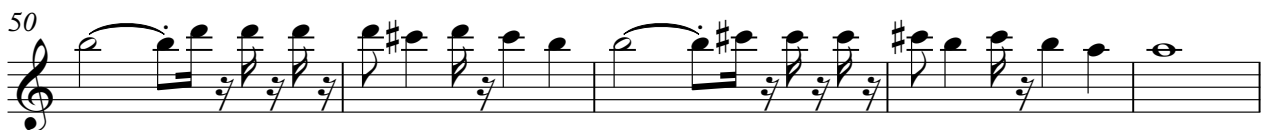
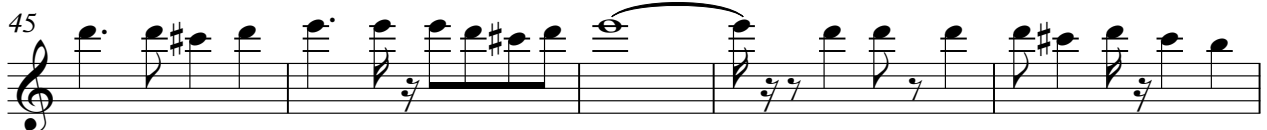
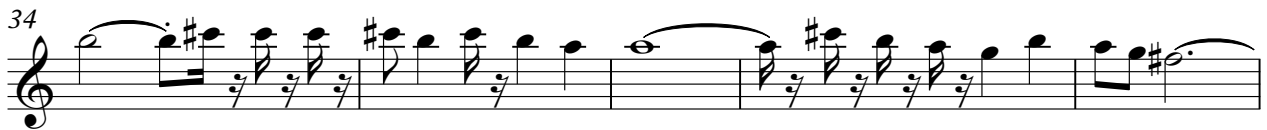
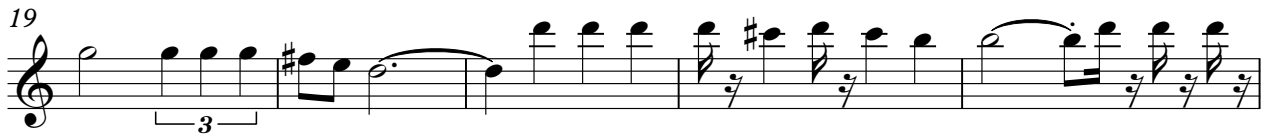
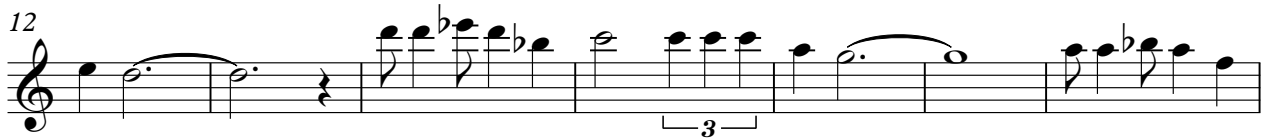
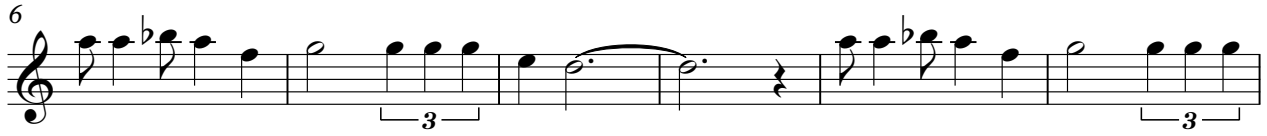

V.S.

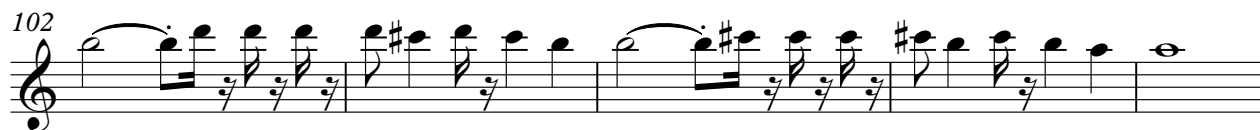
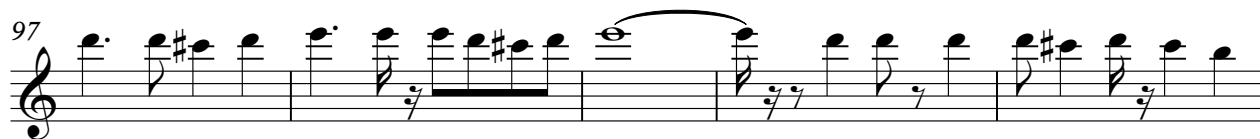
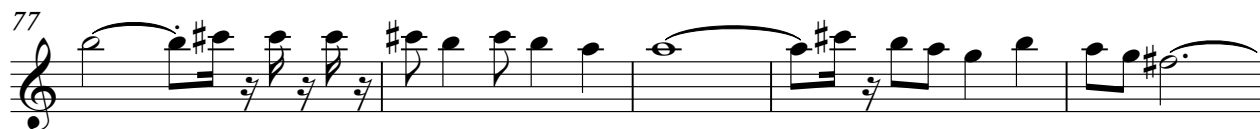
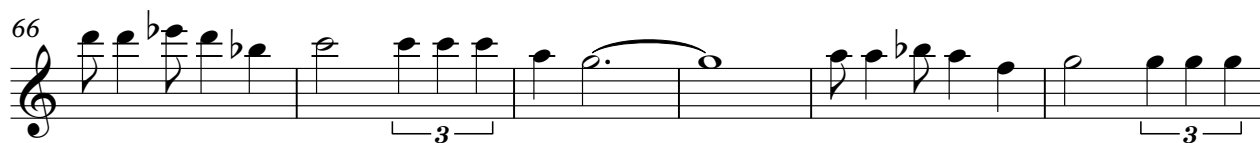

Jazz Guitar

3

107

111

121

# Jazz Guitar

♩ = 126,000130

5

8

12

15

18

21

24

27

30

V.S.

V.S.

94

97

101

104

108

111

121

# Jazz Guitar

♩ = 126,000130

V.S.

35

39

42

45

48

51

54

57

60

63

V.S.

96

99

102

105

109

111

121

8

# Jazz Guitar

♩ = 126,000130

V.S.

35

39

42

46

49

52

55

58

61

64

V.S.

99

102

105

108

110

121

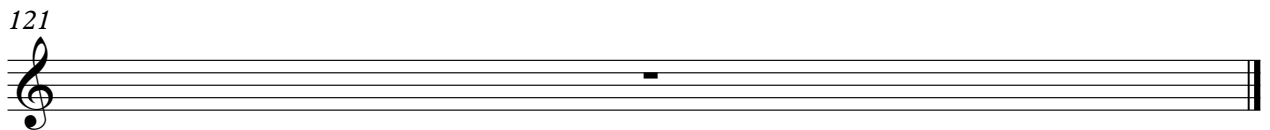

# Electric Bass

♩ = 126,000130

6

11

16

21

26

31

36

41

46

V.S.

101

106

110

121

# Bandoneon

♩ = 126,000130  
XXXXXXXXX

21

28

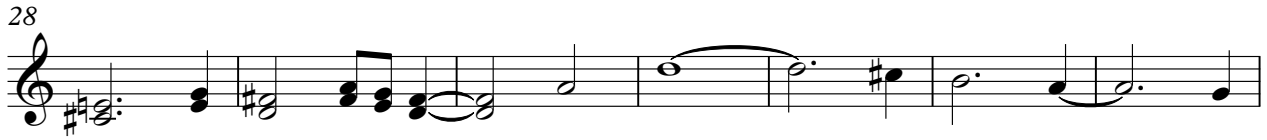

35

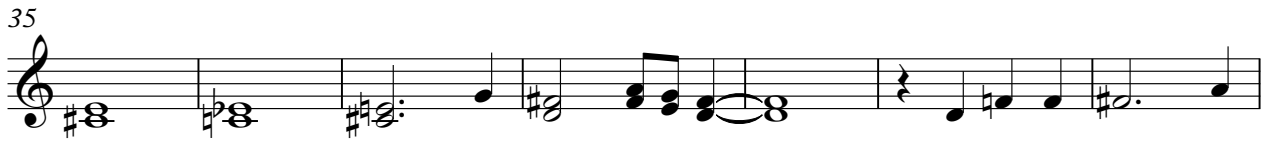

42

50

58

16

80

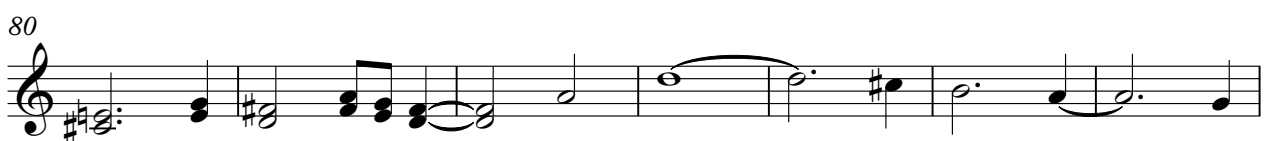

87

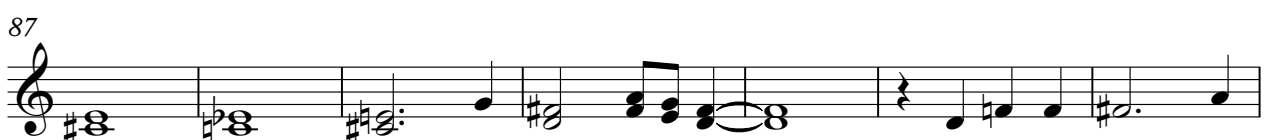

94

102

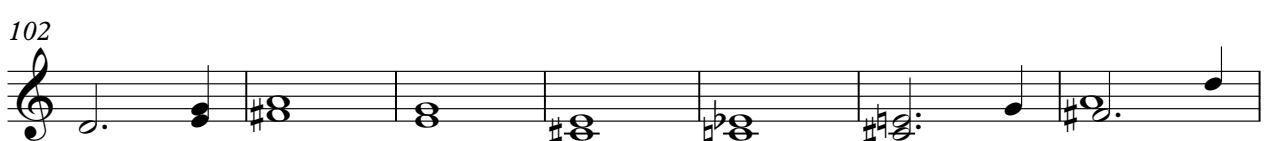

V.S.

2

Bandoneon

109

8

121

# Viola

♩ = 126,000130

10

19

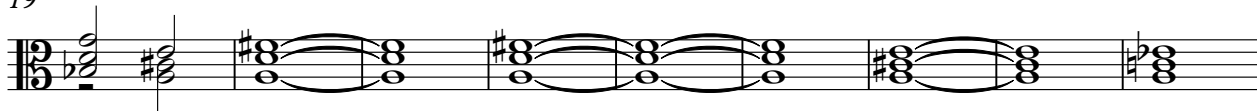

28

37

45

54

63

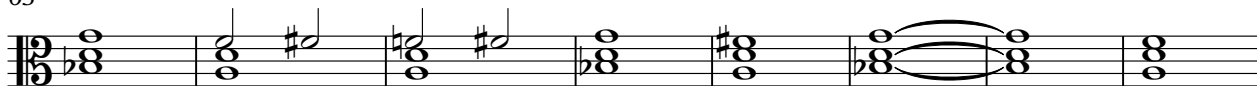

71

80

V.S.

2

Viola

89

97

106

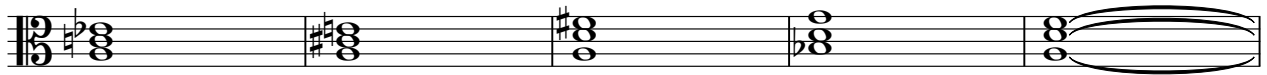

111

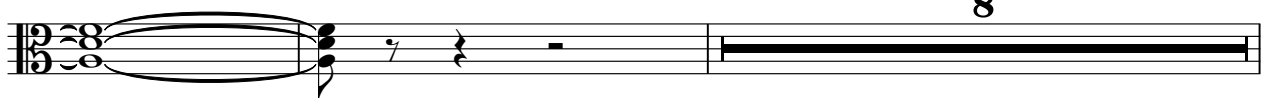

121

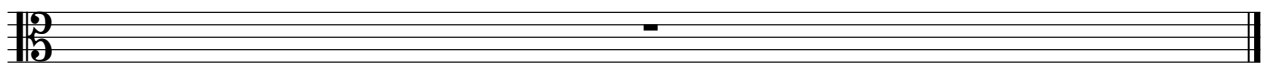

Viola

♩ = 126,000130

2  
74  
Viola

81

86

93

100

105

13

121

Solo

♩ = 126,000130

V.S.

V.S.

96

99

102

105

108

111

8

121
