

Eric Charden - Le Monde Est Gris

♩ = 120,00000039,006973

Bari sax

Drums

Acou gtr2

Acou gtr2

Fingbass

Honky pia

♩ = 120,00000039,006973

Strings

Strings

7  $\text{♩} = 135,492477$

Bari sax

Drums

Acou gtr2

Acou gtr2

Fingbass

Honky pia

Strings

$\text{♩} = 135,492477$

12  $\text{♩} = 136,682983$   $\text{♩} = 139,392242$

Bari sax

Drums

Acou gtr2

Acou gtr2

Fingbass

Honky pia

Strings

$\text{♩} = 136,682983$   $\text{♩} = 139,392242$

15  $\text{♩} = 139,392242$   $\text{♩} = 139,684967$  3

Bari sax

Drums

Acou gtr2

Acou gtr2

Fingbass

Honky pia

Strings

$\text{♩} = 139,392242$   $\text{♩} = 139,684967$

18  $\text{♩} = 139,088837$

Bari sax

Drums

Acou gtr2

Acou gtr2

Fingbass

Honky pia

Strings

$\text{♩} = 139,088837$

4

21  $\text{♩} = 140,887070$   $\text{♩} = 142,683212$   $\text{♩} = 140,472122$

Bari sax

Drums

Acou gtr2

Acou gtr2

Fingbass

Honky pia

Strings

24  $\text{♩} = 138,290268$

Bari sax

Drums

Acou gtr2

Acou gtr2

Fingbass

Honky pia

Strings

27  $\text{♩} = 137,058578$

Bari sax

Drums

Acou gtr2

Acou gtr2

Fingbass

Honky pia

$\text{♩} = 137,058578$

Strings

29  $\text{♩} = 135,630005$   $\text{♩} = 138,118683$

Bari sax

Drums

Acou gtr2

Acou gtr2

Fingbass

Honky pia

$\text{♩} = 135,630005$   $\text{♩} = 138,118683$

Strings

32  $\text{♩} = 134,805099$

Bari sax

Drums

Acou gtr2

Acou gtr2

Fingbass

Honky pia

Strings

Strings

$\text{♩} = 134,805099$

34  $\text{♩} = 135,982880$

Bari sax

Drums

Acou gtr2

Acou gtr2

Fingbass

Honky pia

Strings

Strings

$\text{♩} = 135,982880$

37  $\text{♩} = 134,538803$   $\text{♩} = 132,123383$   $\text{♩} = 135,183243$

Bari sax

Drums

Acou gtr2

Acou gtr2

Fingbass

Honky pia

Strings

Srings

$\text{♩} = 134,538803$   $\text{♩} = 132,123383$   $\text{♩} = 135,183243$

41  $\text{♩} = 135,492477$  3

Bari sax

Drums

Acou gtr2

Acou gtr2

Fingbass

Honky pia

Strings

$\text{♩} = 135,492477$

44 ♩ = 136,682983 ♩ = 134,892395

Bari sax

Drums

Acou gtr2

Acou gtr2

Fingbass

Honky pia

Strings

♩ = 136,682983 ♩ = 134,892395

47 ♩ = 136,088989

Bari sax

Drums

Acou gtr2

Acou gtr2

Fingbass

Honky pia

Strings

♩ = 136,088989

10

50  $\text{♩} = 136, 527161$   $\text{♩} = 134, 453186$

Bari sax

Drums

Acou gtr2

Acou gtr2

Fingbass

Honky pia

Strings

$\text{♩} = 136, 527161$   $\text{♩} = 134, 453186$

54  $\text{♩} = 132, 962814$

Bari sax

Drums

Acou gtr2

Acou gtr2

Fingbass

Honky pia

Strings

$\text{♩} = 132, 962814$

56  $\text{♩} = 134,108780$   $\text{♩} = 134,288879$  11

Bari sax

Drums

Acou gtr2

Acou gtr2

Fingbass

Honky pia

Strings

59  $\text{♩} = 134,288879$

Bari sax

Drums

Acou gtr2

Acou gtr2

Fingbass

Honky pia

Strings

Strings

61  $\text{♩} = 132,789490$

Bari sax

Drums

Acou gtr2

Acou gtr2

Fingbass

Honky pia

Strings

Strings

$\text{♩} = 132,789490$

64  $\text{♩} = 125,896751$   $\text{♩} = 133,383133$   $\text{♩} = 133,683289$

Bari sax

Drums

Acou gtr2

Acou gtr2

Fingbass

Honky pia

Strings

Srings

$\text{♩} = 125,896751$   $\text{♩} = 133,383133$   $\text{♩} = 133,683289$

68  $\text{♩} = 133,383133$

Bari sax

Drums

Acou gtr2

Acou gtr2

Fingbass

Honky pia

Strings

$\text{♩} = 133,383133$

14

71  $\text{♩} = 134,892395$   $\text{♩} = 135,784393$

Bari sax

Drums

Acou gtr2

Acou gtr2

Fingbass

Honky pia

Strings

$\text{♩} = 134,892395$   $\text{♩} = 135,784393$

74  $\text{♩} = 135,784393$

Bari sax

Drums

Acou gtr2

Acou gtr2

Fingbass

Honky pia

Strings

$\text{♩} = 135,784393$

77 ♩ = 136,980042 ♩ = 135,183243

Bari sax

Drums

Acou gtr2

Acou gtr2

Fingbass

Honky pia

Strings

♩ = 136,980042 ♩ = 135,183243

80

Bari sax

Drums

Acou gtr2

Acou gtr2

Fingbass

Honky pia

Strings

Srings

82  $\text{♩} = 134, 120178$

Bari sax

Drums

Acou gtr2

Acou gtr2

Fingbass

Honky pia

Strings

Strings

$\text{♩} = 134, 120178$

84  $\text{♩} = 135,183243$

Bari sax

Drums

Acou gtr2

Acou gtr2

Fingbass

Honky pia

Strings

Strings

$\text{♩} = 135,183243$

87  $\text{♩} = 132,490402$

Bari sax

Drums

Acou gtr2

Acou gtr2

Fingbass

Honky pia

$\text{♩} = 132,490402$

Strings

Strings

89 ♩ = 132,789490

Bari sax

Drums

Acou gtr2

Acou gtr2

Fingbass

Honky pia

Strings

♩ = 132,789490

♩ = 132,789490

Strings

19

92  $\text{♩} = 132,938065$

Bari sax

Drums

Acou gtr2

Acou gtr2

Fingbass

Honky pia

Strings

Strings

$\text{♩} = 132,938065$

92  $\text{♩} = 132,938065$

Bari sax

Drums

Acou gtr2

Acou gtr2

Fingbass

Honky pia

Strings

Strings

$\text{♩} = 132,938065$

94  $\text{♩} = 132,450333$

Bari sax

Drums

Acou gtr2

Acou gtr2

Fingbass

Honky pia

Strings

Srings

$\text{♩} = 132,450333$

96  $\text{♩} = 134,805099$

Bari sax

Drums

Acou gtr2

Acou gtr2

Fingbass

Honky pia

$\text{♩} = 134,805099$

Strings

Srings

99  $\text{♩} = 130,990067$

Bari sax

Drums

Acou gtr2

Acou gtr2

Fingbass

Honky pia

$\text{♩} = 130,990067$

Strings

Strings

Detailed description of the musical score: The score is for page 23, measures 99-100. It features seven staves. The Bari sax staff has a melodic line with eighth and sixteenth notes. The Drums staff shows a steady rhythm with snare and bass drum patterns. The two Acoustic guitar parts (Acou gtr2) play chords and arpeggios. The Fingbass staff has a simple bass line. The Honky pia staff features a piano accompaniment with chords and arpeggios. The Strings staff has a melodic line with eighth and sixteenth notes. The Strings staff has a simple bass line. The tempo is marked as 130,990067.

101

♩ = 130,033096

Bari sax

Drums

Acou gtr2

Acou gtr2

Fingbass

Honky pia

♩ = 130,033096

Strings

Srings

3

3

3

103

Bari sax

Drums

Acou gtr2

Acou gtr2

Fingbass

Honky pia

Strings

Srings

# Eric Charden - Le Monde Est Gris

Bari sax

$\text{♩} = 129,006970$   $\text{♩} = 139,006973$   $\text{♩} = 135,492477$   $\text{♩} = 136,682983$

9

14  $\text{♩} = 139,392242$   $\text{♩} = 139,392242$   $\text{♩} = 139,684967$

19  $\text{♩} = 139,088837$   $\text{♩} = 140,887074$   $\text{♩} = 142,683212$   $\text{♩} = 140,472122$

24  $\text{♩} = 138,290268$   $\text{♩} = 137,058578$

28  $\text{♩} = 135,630005$   $\text{♩} = 138,118683$

32  $\text{♩} = 134,805099$   $\text{♩} = 135,982880$

36  $\text{♩} = 134,538803$   $\text{♩} = 132,123383$   $\text{♩} = 135,183243$

41  $\text{♩} = 135,492477$   $\text{♩} = 136,682983$

2  $\text{♩} = 134,892395$   $\text{Bari sax}$   $\text{♩} = 136,088989$   $\text{♩} = 136,527161$

46  $\text{♩} = 134,453186$   $\text{♩} = 132,962814$

51  $\text{♩} = 134,108780$   $\text{♩} = 134,288879$

55  $\text{♩} = 134,288879$   $\text{♩} = 132,789490$

59  $\text{♩} = 125,896751$   $\text{♩} = 133,383133$   $\text{♩} = 133,683289$

63  $\text{♩} = 133,383133$   $\text{♩} = 134,892395$

68  $\text{♩} = 135,784393$   $\text{♩} = 135,784393$   $\text{♩} = 136,980042$

73  $\text{♩} = 135,183243$

78  $\text{♩} = 134,120178$   $\text{♩} = 135,183243$

82  $\text{♩} = 132,490402$   $\text{♩} = 132,789490$

86

90  $\text{Bar sax} = 132,789490$   $= 132,938065$  3

94  $= 132,450333$   $= 134,805099$

98  $= 130,990067$

101  $= 130,033096$  2 2

## Drums

## Eric Charden - Le Monde Est Gris

Measure 9:  $\text{Note} = 120,006973$   $\text{Note} = 139,006973$   $\text{Note} = 135,492477$   $\text{Note} = 136,682983$

Measure 14:  $\text{Note} = 139,392242$   $\text{Note} = 139,392242$   $\text{Note} = 139,684967$

Measure 18:  $\text{Note} = 139,088837$   $\text{Note} = 140,887070$

Measure 22:  $\text{Note} = 142,683212$   $\text{Note} = 140,472122$   $\text{Note} = 138,290268$

Measure 27:  $\text{Note} = 137,058578$   $\text{Note} = 135,630005$   $\text{Note} = 138,118683$

Measure 32:  $\text{Note} = 134,805099$

Measure 35:  $\text{Note} = 135,982880$   $\text{Note} = 134,538803$   $\text{Note} = 132,123383$

## Drums

40  $\text{♩} = 135,183243$   $\text{♩} = 135,492477$   $\text{♩} = 136,682983$

45  $\text{♩} = 134,892395$   $\text{♩} = 136,088989$

49  $\text{♩} = 136,527161$   $\text{♩} = 134,453186$

53  $\text{♩} = 132,962814$   $\text{♩} = 134,108780$

58  $\text{♩} = 134,288879$   $\text{♩} = 134,288879$   $\text{♩} = 132,789490$

63  $\text{♩} = 125,896751$   $\text{♩} = 133,383133$   $\text{♩} = 133,683289$

69  $\text{♩} = 133,383133$   $\text{♩} = 134,892395$   $\text{♩} = 135,784393$

74  $\text{♩} = 135,784393$   $\text{♩} = 136,980042$

79  $\text{♩} = 135,183243$

83  $\text{♩} = 134,120178$   $\text{♩} = 135,183243$   $\text{♩} = 132,490402$

## Drums

3

88

$\text{♩} = 132,789490$   $\text{♩} = 132,789490$

93

$\text{♩} = 132,938065$   $\text{♩} = 132,450333$   $\text{♩} = 134,805099$

98

$\text{♩} = 130,990067$   $\text{♩} = 130,033096$

102

**2**

# Eric Charden - Le Monde Est Gris

Acou gtr2

$\text{♩} = 130,006970$   $\text{♩} = 139,006973$   $\text{♩} = 135,492477$   $\text{♩} = 136,682983$   $\text{♩} = 139,392242$

9

$\text{♩} = 139,392242$   $\text{♩} = 139,684967$   $\text{♩} = 139,088837$

15

$\text{♩} = 140,887070$   $\text{♩} = 142,683212$   $\text{♩} = 140,472122$

20

$\text{♩} = 138,290268$   $\text{♩} = 137,058578$

25

$\text{♩} = 135,630005$   $\text{♩} = 138,118683$

29

$\text{♩} = 134,805099$   $\text{♩} = 135,982880$

33

$\text{♩} = 134,538803$   $\text{♩} = 132,123383$   $\text{♩} = 135,183243$   $\text{♩} = 135,492477$

37

$\text{♩} = 136,682983$   $\text{♩} = 134,892395$

43

$\text{♩} = 136,088989$   $\text{♩} = 136,527161$   $\text{♩} = 134,453186$

48

$\text{♩} = 132,962814$   $\text{♩} = 134,108780$

53

V.S.

57

61

65

71

77

82

86

89

94

98

♩ = 132,789490

♩ = 125,896751

♩ = 133,383133

♩ = 133,683289

♩ = 133,383133

♩ = 134,892395

♩ = 135,784393

♩ = 135,784393

♩ = 136,980042

♩ = 135,183243

♩ = 134,120178

♩ = 135,183243

♩ = 132,490402

♩ = 132,789490

♩ = 132,789490

♩ = 132,938065

♩ = 132,450333

♩ = 134,805099

♩ = 130,990067

Acou gtr2 3

101 = 130,033096

# Eric Charden - Le Monde Est Gris

Acou gtr2

$\text{♩} = 120,006900$   $\text{♩} = 139,006973$   $\text{♩} = 135,492477$   
 9

$\text{♩} = 136,682983$   $\text{♩} = 139,392242$   $\text{♩} = 139,392242$   
 13

$\text{♩} = 139,684967$   $\text{♩} = 139,088837$   
 17

$\text{♩} = 140,887070$   $\text{♩} = 142,683212$   $\text{♩} = 140,472122$   
 21

$\text{♩} = 138,290268$   $\text{♩} = 137,058578$   
 25

$\text{♩} = 135,630005$   $\text{♩} = 138,118683$   
 29

$\text{♩} = 134,805099$   
 32

$\text{♩} = 135,982880$   $\text{♩} = 134,538803$   $\text{♩} = 132,123383$   
 35

$\text{♩} = 135,183243$   $\text{♩} = 135,492477$   
 39

$\text{♩} = 136,682983$   $\text{♩} = 134,892395$   
 43

V.S.

47

♩ = 134,453186

♩ = 132,962814

51

♩ = 134,108780

55

♩ = 134,288879

♩ = 134,288879

58

♩ = 132,789490

61

♩ = 125,896751

♩ = 133,583155

♩ = 133,683289

64

♩ = 133,283133

♩ = 134,892395

69

♩ = 135,784393

♩ = 135,784393

73

♩ = 136,980042

♩ = 135,183243

77

♩ = 134,120178

81

3

84 Acou gtr2  
♩ = 135,183243

87 ♩ = 132,490402 ♩ = 132,789490

90 ♩ = 132,789490 ♩ = 132,938065

94 ♩ = 132,450333

97 ♩ = 134,805099 ♩ = 130,990067

100 ♩ = 130,033096

102

## Fingbass

V.S.

2

Fingbass

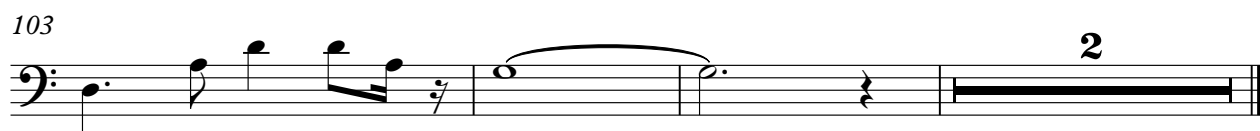
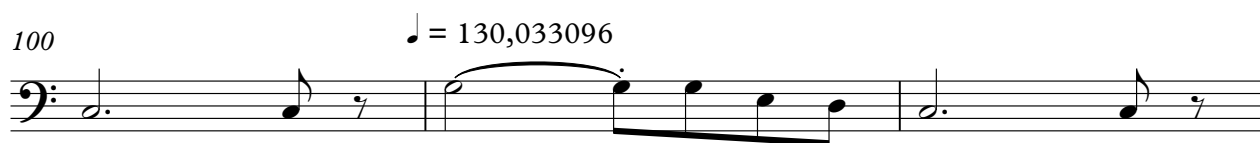
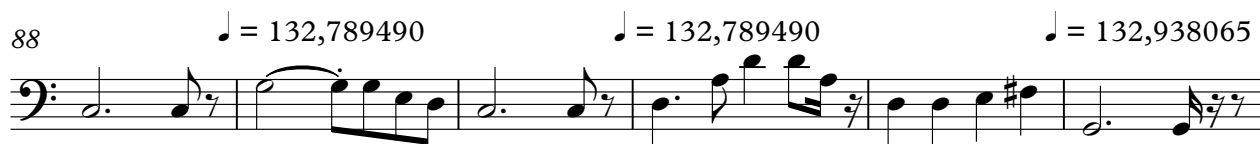

# Honky pia

Eric Charden - Le Monde Est Gris

♩ = 130,0000009,006973

7 ♩ = 135,492477

12 ♩ = 136,682983 ♩ = 139,392242 ♩ = 139,392242 ♩ = 139,684967

18 ♩ = 139,088837 ♩ = 140,887070 ♩ = 142,683212

23 ♩ = 140,472122 ♩ = 138,290268 ♩ = 137,058578

28 ♩ = 135,630005 ♩ = 138,118683

V.S.

## Honky pia

32 ♩ = 134,805099 ♩ = 135,982880

37 ♩ = 134,538803 ♩ = 132,123383 ♩ = 135,183243 ♩ = 135,492477

43 ♩ = 136,682983 ♩ = 134,892395

48 ♩ = 136,088989 ♩ = 136,527161 ♩ = 134,453186

54 ♩ = 132,962814 ♩ = 134,108780

58 ♩ = 134,288879 ♩ = 134,288879 ♩ = 132,789490

# Honky pia

3

63  $\text{♩} = 125,896751$   $\text{♩} = 133,383133$   $\text{♩} = 133,683289$

69  $\text{♩} = 133,383133$   $\text{♩} = 134,892395$   $\text{♩} = 135,784393$

74  $\text{♩} = 135,784393$   $\text{♩} = 136,980042$   $\text{♩} = 135,183243$

80  $\text{♩} = 134,120178$

84  $\text{♩} = 135,183243$   $\text{♩} = 132,490402$

88  $\text{♩} = 132,789490$   $\text{♩} = 132,789490$

V.S.

4

## Honky pia

92  $\text{♩} = 132,938065$   $\text{♩} = 132,450333$

96  $\text{♩} = 134,805099$   $\text{♩} = 130,990067$

100  $\text{♩} = 130,033096$

103

# Eric Charden - Le Monde Est Gris

Strings

$\text{♩} = 120,006900$   $\text{♩} = 139,006973$   $\text{♩} = 135,492477$   $\text{♩} = 136,682983$   $\text{♩} = 139,392242$   $\text{♩} = 139,392242$

9

16  $\text{♩} = 139,684967$   $\text{♩} = 139,088837$   $\text{♩} = 140,887070$   $\text{♩} = 142,683212$

23  $\text{♩} = 140,472122$   $\text{♩} = 138,290268$   $\text{♩} = 137,058578$   $\text{♩} = 135,630005$   $\text{♩} = 138,118683$

32  $\text{♩} = 134,805099$   $\text{♩} = 135,982880$

36  $\text{♩} = 134,538803$   $\text{♩} = 132,123383$   $\text{♩} = 135,183243$   $\text{♩} = 135,492477$

43  $\text{♩} = 136,682983$   $\text{♩} = 134,892395$   $\text{♩} = 136,088989$

50  $\text{♩} = 136,527161$   $\text{♩} = 134,453186$   $\text{♩} = 132,962814$   $\text{♩} = 134,108780$   $\text{♩} = 134,288879$

59  $\text{♩} = 134,288879$

62  $\text{♩} = 132,789490$   $\text{♩} = 125,896751$   $\text{♩} = 133,383133$

2

Strings

67 ♪ = 133,683289

♪ = 133,383133

♪ = 134,892395

♪ = 135,784393

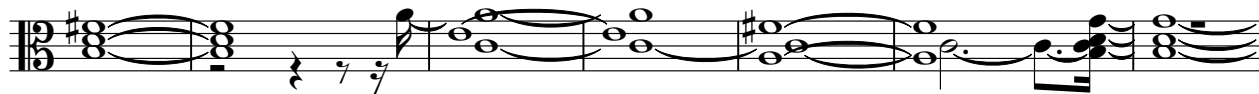

74

♪ = 135,784393

♪ = 136,980042

♪ = 135,183243

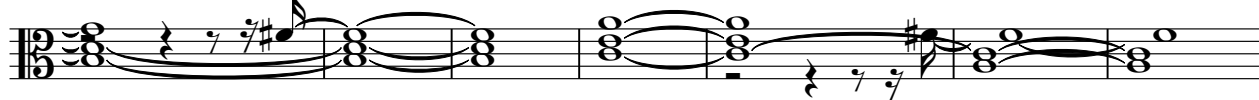

81

♪ = 134,120178

85 ♪ = 135,183243

♪ = 132,490402

88

♪ = 132,789490

♪ = 132,789490

93 ♪ = 132,938065

♪ = 132,450333

97 ♪ = 134,805099

♪ = 130,990067

100

♪ = 130,033096

# Eric Charden - Le Monde Est Gris

Srings

$\text{♩} = 120,006900$   $\text{♩} = 139,006973$   $\text{♩} = 135,492477$   $\text{♩} = 136,682983$   $\text{♩} = 139,392242$   $\text{♩} = 139,684967$

9 2 2 2

19  $\text{♩} = 139,088837$   $\text{♩} = 140,887070$   $\text{♩} = 142,683210$   $\text{♩} = 138,290268$   $\text{♩} = 137,058578$

2 2 2

$\text{♩} = 135,630005$   $\text{♩} = 138,118683$

28

32  $\text{♩} = 134,805099$   $\text{♩} = 135,982880$

37  $\text{♩} = 134,538803$   $\text{♩} = 132,123383$   $\text{♩} = 135,183243$   $\text{♩} = 135,492477$   $\text{♩} = 136,682983$

2 2 2

46  $\text{♩} = 134,892395$   $\text{♩} = 136,088989$   $\text{♩} = 136,527164$   $\text{♩} = 132,962814$

2 2 2 2

$\text{♩} = 134,108780$   $\text{♩} = 134,288879$

56

60  $\text{♩} = 134,288879$   $\text{♩} = 132,789490$   $\text{♩} = 125,896751$

65  $\text{♩} = 133,383133$   $\text{♩} = 133,683289$   $\text{♩} = 133,383133$

2 2

71  $\text{♩} = 134,892395$   $\text{♩} = 135,784393$   $\text{♩} = 135,784393$   $\text{♩} = 136,980042$   $\text{♩} = 135,183243$

2 2 2 2 2

2

Srrings= 134,120178

81

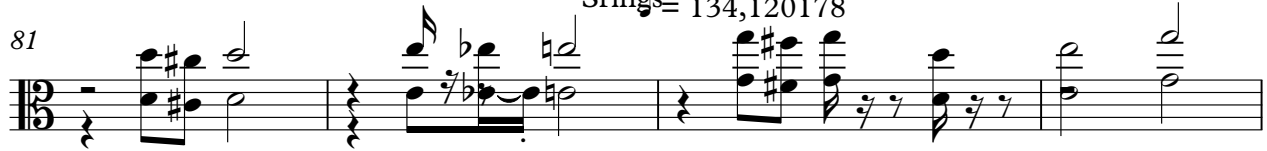

♩ = 135,183243

♩ = 132,490402

85

♩ = 132,789490

♩ = 132,789490

89

♩ = 132,938065

♩ = 132,450333

93

♩ = 134,805099

♩ = 130,990067

97

101 ♩ = 130,033096

