

Eric Clapton - Lay Down Sally 1

♩ = 191,014664

Soprano Saxophone

Percussion

Jazz Guitar

Electric Bass

Electric Bass

Electric Bass

Fretless Electric Bass

Electric Clavichord

FX 5 (Brightness)

♩ = 191,014664

5

J. Gtr.

E. Bass

E. Bass

E. Bass

(C)1994 Backbeat Studio  
(C)1994 Backbeat Studio

12

14

17

19

22

Sop. Sax.

Perc.

J. Gtr.

E. Bass

E. Bass

E. Bass

E. Clav.

25

Sop. Sax.

Perc.

E. Bass

E. Bass

E. Bass

E. Clav.

28

Sop. Sax.

Perc.

E. Bass

E. Bass

E. Bass

E. Clav.

FX 5

31

Sop. Sax.

Perc.

J. Gtr.

E. Bass

E. Bass

E. Bass

E. Bass

E. Clav.

FX 5

34

Sop. Sax.

Perc.

J. Gtr.

E. Bass

E. Bass

E. Bass

E. Bass

E. Clav.

FX 5

Sop. Sax.

Perc.

J. Gtr.

E. Bass

E. Bass

E. Bass

E. Bass

E. Clav.

FX 5

Sop. Sax.

Perc.

J. Gtr.

E. Bass

E. Bass

E. Bass

E. Bass

E. Clav.

FX 5

45

Sop. Sax. 

Perc. 

J. Gtr. 

E. Bass 

E. Bass 

E. Bass 

E. Clav. 

FX 5 

47

Sop. Sax.

Perc.

J. Gtr.

E. Bass

E. Bass

E. Bass

E. Bass

E. Clav.

49

Perc.

J. Gtr.

E. Bass

E. Bass

E. Bass

E. Bass

E. Clav.

51

53

55

Sop. Sax.

Perc.

J. Gtr.

E. Bass

E. Bass

E. Bass

E. Bass

E. Clav.

58

Sop. Sax.

Perc.

E. Bass

E. Bass

E. Bass

E. Clav.

61

Sop. Sax.

Perc.

E. Bass

E. Bass

E. Bass

E. Clav.

64

Sop. Sax.

Perc.

E. Bass

E. Bass

E. Bass

E. Clav.

67

Sop. Sax.

Perc.

J. Gtr.

E. Bass

E. Bass

E. Bass

E. Bass

E. Clav.

FX 5

70

Sop. Sax.

Perc.

J. Gtr.

E. Bass

E. Bass

E. Bass

E. Clav.

FX 5

73

Sop. Sax.

Perc.

E. Bass

E. Bass

E. Bass

E. Clav.

FX 5

Musical score for Sop. Sax., Perc., J. Gtr., E. Bass, E. Clav., and FX 5. The score is written in 4/4 time and includes various musical notations such as notes, rests, and chords.

**Sop. Sax.**: Treble clef, key signature of one sharp (F#). The melody consists of eighth and quarter notes with some rests.

**Perc.**: Drum set notation with a snare drum (S) and cymbal (C) pattern.

**J. Gtr.**: Treble clef, mostly rests with some eighth notes.

**E. Bass** (top): Bass clef, key signature of one sharp (F#). The bass line features eighth and quarter notes.

**E. Bass** (middle): Bass clef, key signature of one sharp (F#). The bass line features chords and some eighth notes.

**E. Bass** (bottom): Bass clef, key signature of one sharp (F#). The bass line features quarter notes and rests.

**E. Clav.**: Treble clef, key signature of one sharp (F#). The piano accompaniment features chords and eighth notes.

**FX 5**: Treble clef, key signature of one sharp (F#). The electric guitar accompaniment features chords and eighth notes.

77

Musical score for multiple instruments. The score is organized into systems. The first system includes Sop. Sax. (Soprano Saxophone) and Perc. (Percussion). The second system includes J. Gtr. (Jazz Guitar) and E. Bass (Electric Bass). The third system includes E. Bass (Electric Bass). The fourth system includes E. Bass (Electric Bass). The fifth system includes E. Clav. (Electric Clavichord). The sixth system includes FX 5 (Effects 5). The score consists of six systems of musical notation, each with a staff label on the left. The notation includes various musical symbols such as notes, rests, accidentals, and dynamic markings.

80

Sop. Sax.

Perc.

J. Gtr.

E. Bass

E. Bass

E. Bass

E. Bass

E. Clav.

FX 5

83

Sop. Sax.

Perc.

E. Bass

E. Bass

E. Bass

E. Clav.

FX 5

85

88

Perc. 

J. Gtr. 

E. Bass 

E. Bass 

E. Bass 

E. Clav. 

Perc. 

J. Gtr. 

E. Bass 

E. Bass 

E. Bass 

E. Clav. 

97

100

103

Perc.

J. Gtr.

E. Bass

E. Bass

E. Bass

E. Clav.

106

3

Perc.

J. Gtr.

E. Bass

E. Bass

E. Bass

E. Clav.

109

Perc. 

J. Gtr. 

E. Bass 

E. Bass 

E. Bass 

E. Clav. 

112

Perc. 

J. Gtr. 

E. Bass 

E. Bass 

E. Bass 

E. Clav. 

115

Sop. Sax.

Perc.

J. Gtr.

E. Bass

E. Bass

E. Bass

E. Clav.

118

Sop. Sax.

Perc.

E. Bass

E. Bass

E. Bass

E. Clav.

121

Sop. Sax.

Perc.

E. Bass

E. Bass

E. Bass

E. Clav.

124

Sop. Sax.

Perc.

E. Bass

E. Bass

E. Bass

E. Clav.

127

Sop. Sax.

Perc.

E. Bass

E. Bass

E. Bass

E. Clav.

FX 5

130

Sop. Sax.

Perc.

J. Gtr.

E. Bass

E. Bass

E. Bass

E. Clav.

FX 5

This musical score is arranged for a six-piece ensemble. The instruments and their parts are as follows:

136

139

141

144

146

148

Sop. Sax.

Perc.

J. Gtr.

E. Bass

E. Bass

E. Bass

E. Bass

E. Clav.

FX 5

151

Sop. Sax.

Perc.

E. Bass

E. Bass

E. Bass

E. Clav.

FX 5

157

163

Sop. Sax.

Perc.

J. Gtr.

E. Bass

E. Bass

E. Bass

E. Bass

E. Clav.

FX 5

165

167

169

- Sop. Sax.**: Soprano Saxophone, staff 1, treble clef.
- Perc.**: Percussion, staff 2, percussion clef.
- E. Bass**: Electric Bass, staff 3, bass clef.
- E. Bass**: Electric Bass, staff 4, bass clef.
- E. Bass**: Electric Bass, staff 5, bass clef.
- E. Clav.**: Electric Clavichord, staff 6, treble clef.
- FX 5**: Effects 5, staff 7, treble clef.

Eric Clapton - Lay Down Sally 1

Soprano Saxophone

♩ = 191,014664

17

21

26

31

37

42

47

60

65

(C)1994 Backbeat Studio  
(C)1994 Backbeat Studio

Soprano Saxophone

70

75

80

85

120

125

130

136

141

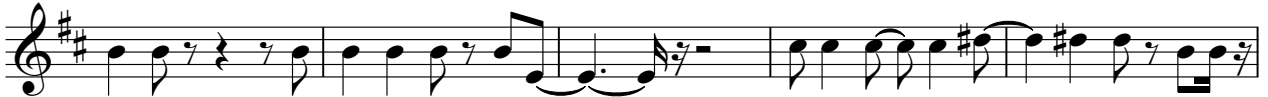

146

152

157

162

167

3

Percussion

Eric Clapton - Lay Down Sally 1

♩ = 191,014664

8

10

12

14

16

18

20

22

24

26

(C)1994 Backbeat Studio  
(C)1994 Backbeat Studio

V.S.

28

30

32

34

36

38

41

43

45

47

49

51

53

55

57

59

61

63

65

67

V.S.

69

71

73

75

77

79

81

83

85

87

89

91

93

95

98

100

102

104

106

3

108

V.S.

110

112

114

116

118

120

122

124

126

128

130

132

134

136

138

140

142

144

146

148

V.S.

150

152

154

156

158

161

163

165

167

169

♩ = 191,014664

6

10

14

18 **4** **7**

31 **3**

38 **2** **3**

46

50

54 **12**

(C)1994 Backbeat Studio  
(C)1994 Backbeat Studio

69 3

76 5

86

90

94

98

102

106

110

114

118 **13**

135 **3** **2**

143 **3** **2**

151 **3** **2**

159 **3**

166 **5**

Electric Bass

Eric Clapton - Lay Down Sally 1

♩ = 191,014664

5

9

13

17

21

25

29

33

37

(C)1994 Backbeat Studio  
(C)1994 Backbeat Studio

V.S.

Electric Bass

41

45

49

53

57

61

65

69

73

77

Electric Bass

81

85

89

93

97

101

105

109

113

117

V.S.

Electric Bass

121

125

129

133

137

141

145

149

153

157

Electric Bass

161

5

165

5

169

2

# Eric Clapton - Lay Down Sally 1

Electric Bass

♩ = 191,014664

5

8

11

14

17

20

24

27

30

(C)1994 Backbeat Studio  
(C)1994 Backbeat Studio

V.S.

Electric Bass

33

36

40

43

46

49

52

55

58

61

Electric Bass

3

64

67

70

73

76

79

82

85

89

93

V.S.

Electric Bass

132

135

138

141

144

147

150

153

157

160

6

Electric Bass

163

166

169

2

# Eric Clapton - Lay Down Sally 1

Electric Bass

♩ = 191,014664

3 2

10 3 2

18 13

35 6 4

48

53 12

69 6

79 50

133 6

143 6 6

(C)1994 Backbeat Studio  
(C)1994 Backbeat Studio

2

Electric Bass

157

165

Fretless Electric Bass

Eric Clapton - Lay Down Sally 1

♩ = 191,014664  
8

13

18

23

28

34

39

44

49

54

(C)1994 Backbeat Studio  
(C)1994 Backbeat Studio

V.S.

114

119

124

129

134

139

144

149

154

159

4

Fretless Electric Bass

164

168

Electric Clavichord

Eric Clapton - Lay Down Sally 1

♩ = 191,014664  
8

12

16

20

23

27

31

V.S.

(C)1994 Backbeat Studio  
(C)1994 Backbeat Studio

35

39

42

46

49

53

57

61

65

69

73

77

81

85

89

93

97

102

106

110

114

118

122

125

128

132

V.S.

161

165

168

3

Eric Clapton - Lay Down Sally 1

FX 5 (Brightness)

♩ = 191,014664

28

33

37

42

46

20

70

75

80

84

44

129

(C)1994 Backbeat Studio  
(C)1994 Backbeat Studio

132

137

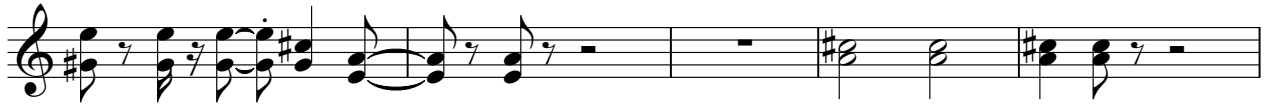

142

146

151

156

161

165

169

