

# Eric Clapton - Lay Down Sally 4

0.0"  
1.1,00  
LayDownSally

♩ = 185,999802

6

central rhythm

rockin rhythm & doubled lead

support and lead

8

central rhythm

rockin rhythm & doubled lead

higher sliding bass-guitar

support and lead

9

drums

central rhythm

rockin rhythm & doubled lead

higher sliding bass-guitar

fretless bass

support and lead

clav rhythm

10

drums

central rhythm

rockin rhythm & doubled lead

fretless bass

support and lead

clav rhythm

12

drums

central rhythm

rockin rhythm & doubled lead

higher sliding bass-guitar

fretless bass

support and lead

clav rhythm

14

drums

central rhythm

rockin rhythm & doubled lead

higher sliding bass-guitar

fretless bass

support and lead

clav rhythm

16

drums

central rhythm

rockin rhythm & doubled lead

higher sliding bass-guitar

fretless bass

support and lead

clav rhythm

22.0"  
18.1,00

There is nothing that is wrong with wanting you to stay here with me-I know you've g 5

18

melody

drums

central rhythm

rockin rhythm & doubled lead

higher sliding bass-guitar

fretless bass

support and lead

clav rhythm

20

melody

drums

central rhythm

rockin rhythm & doubled lead

fretless bass

clav rhythm

22

melody

drums

central rhythm

rockin rhythm & doubled lead

fretless bass

support and lead

clav rhythm

24

melody

drums

central rhythm

rockin rhythm & doubled lead

fretless bass

clav rhythm

26

melody

drums

central rhythm

rockin rhythm & doubled lead

fretless bass

clav rhythm

28

melody

drums

central rhythm

rockin rhythm & doubled lead

fretless bass

clav rhythm

female background

30

melody

drums

central rhythm

rockin rhythm & doubled lead

higher sliding bass-guitar

fretless bass

support and lead

clav rhythm

female background

32

34

melody

drums

central rhythm

rockin rhythm & doubled lead

higher sliding bass-guitar

fretless bass

support and lead

clav rhythm

female background

36

melody

drums

central rhythm

rockin rhythm & doubled lead

fretless bass

clav rhythm

female background

38

40

melody

drums

central rhythm

rockin rhythm & doubled lead

higher sliding bass-guitar

fretless bass

support and lead

clav rhythm

female background

42

melody

drums

central rhythm

rockin rhythm & doubled lead

higher sliding bass-guitar

fretless bass

support and lead

clav rhythm

female background

44

melody

drums

central rhythm

rockin rhythm & doubled lead

fretless bass

clav rhythm

female background

46

melody

drums

central rhythm

rockin rhythm & doubled lead

higher sliding bass-guitar

fretless bass

support and lead

clav rhythm

female background

48

drums

central rhythm

rockin rhythm & doubled lead

higher sliding bass-guitar

fretless bass

support and lead

clav rhythm

50

drums

central rhythm

rockin rhythm & doubled lead

higher sliding bass-guitar

fretless bass

support and lead

clav rhythm

52

drums

central rhythm

rockin rhythm & doubled lead

higher sliding bass-guitar

fretless bass

support and lead

clav rhythm

54

drums

central rhythm

rockin rhythm & doubled lead

higher sliding bass-guitar

fretless bass

support and lead

clav rhythm

56

melody

drums

central rhythm

rockin rhythm & doubled lead

higher sliding bass-guitar

fretless bass

support and lead

clav rhythm

58

melody

drums

central rhythm

rockin rhythm & doubled lead

fretless bass

clav rhythm

60

melody

drums

central rhythm

rockin rhythm & doubled lead

fretless bass

clav rhythm

62

melody

drums

central rhythm

rockin rhythm & doubled lead

fretless bass

clav rhythm

64

melody

drums

central rhythm

rockin rhythm & doubled lead

fretless bass

clav rhythm

66

melody

drums

central rhythm

rockin rhythm & doubled lead

fretless bass

clav rhythm

female background

68

melody

drums

central rhythm

rockin rhythm & doubled lead

higher sliding bass-guitar

fretless bass

support and lead

clav rhythm

female background

70

72

melody

drums

central rhythm

rockin rhythm & doubled lead

higher sliding bass-guitar

fretless bass

support and lead

clav rhythm

female background

74

melody

drums

central rhythm

rockin rhythm & doubled lead

fretless bass

clav rhythm

female background

76

78

melody

drums

central rhythm

rockin rhythm & doubled lead

higher sliding bass-guitar

fretless bass

support and lead

clav rhythm

female background

80

melody

drums

central rhythm

rockin rhythm & doubled lead

higher sliding bass-guitar

fretless bass

support and lead

clav rhythm

female background

82

melody

drums

central rhythm

rockin rhythm & doubled lead

fretless bass

clav rhythm

female background

84

melody

drums

central rhythm

rockin rhythm & doubled lead

fretless bass

clav rhythm

female background

1'50.2"  
86.1,00  
Solo Start

86

drums  
central rhythm  
fretless bass  
clav rhythm

88

drums  
central rhythm  
fretless bass  
clav rhythm

90

drums  
central rhythm  
fretless bass  
clav rhythm

92

drums  
central rhythm  
fretless bass  
clav rhythm

94

drums  
central rhythm  
fretless bass  
clav rhythm

96

drums  
central rhythm  
fretless bass  
clav rhythm

98

drums

central rhythm

fretless bass

clav rhythm

100

drums

central rhythm

fretless bass

clav rhythm

102

drums

central rhythm

fretless bass

clav rhythm

104

drums

central rhythm

fretless bass

clav rhythm

106

drums

central rhythm

fretless bass

clav rhythm

108

drums

central rhythm

fretless bass

clav rhythm

110

drums

central rhythm

fretless bass

clav rhythm

112

drums

central rhythm

fretless bass

clav rhythm

114

drums

central rhythm

fretless bass

clav rhythm

116

melody

drums

central rhythm

fretless bass

clav rhythm

2'31.7"  
118.1,00  
I love to see the morning light...

118

melody

drums

central rhythm

rockin rhythm & doubled lead

fretless bass

clav rhythm

120

melody

drums

central rhythm

rockin rhythm & doubled lead

fretless bass

clav rhythm

122

melody

drums

central rhythm

rockin rhythm & doubled lead

fretless bass

clav rhythm

124

melody

drums

central rhythm

rockin rhythm & doubled lead

fretless bass

clav rhythm

126

melody

drums

central rhythm

rockin rhythm & doubled lead

fretless bass

clav rhythm

128

- rockin rhythm & doubled lead**: A single bass clef staff with a complex rhythmic pattern of eighth and sixteenth notes, including some triplets.
- clav rhythm**: A grand staff (treble and bass clefs) with a complex rhythmic pattern of eighth and sixteenth notes.
- female background**: A single treble clef staff with a few notes and rests.

130

melody

drums

central rhythm

rockin rhythm & doubled lead

higher sliding bass-guitar

fretless bass

support and lead

clav rhythm

female background

132

134

melody

drums

central rhythm

rockin rhythm & doubled lead

higher sliding bass-guitar

fretless bass

support and lead

clav rhythm

female background

136

melody

drums

central rhythm

rockin rhythm & doubled lead

fretless bass

clav rhythm

female background

138

140

melody

drums

central rhythm

rockin rhythm & doubled lead

higher sliding bass-guitar

fretless bass

support and lead

clav rhythm

female background

142

- melody**: Treble clef, featuring a melodic line with eighth and quarter notes, including a triplet of eighth notes.
- drums**: Drum notation with a double bar line, showing a consistent rhythmic pattern of eighth notes.
- central rhythm**: Bass clef, featuring a rhythmic line with eighth and quarter notes, including a triplet of eighth notes.
- rockin rhythm & doubled lead**: Bass clef, featuring a complex rhythmic line with eighth notes and triplets, including a triplet of eighth notes.
- higher sliding bass-guitar**: Bass clef, featuring a single note with a slide mark and a fermata, followed by a whole rest.
- fretless bass**: Bass clef, featuring a melodic line with eighth and quarter notes, including a triplet of eighth notes.
- support and lead**: Bass clef, featuring a single note with a slide mark and a fermata, followed by a whole rest.
- clav rhythm**: Treble clef, featuring a rhythmic line with eighth and quarter notes, including a triplet of eighth notes.
- female background**: Treble clef, featuring a melodic line with eighth and quarter notes, including a triplet of eighth notes.

144

melody  
drums  
central rhythm  
rockin rhythm & doubled lead  
fretless bass  
clav rhythm  
female background

146

melody  
drums  
central rhythm  
rockin rhythm & doubled lead  
fretless bass  
support and lead  
clav rhythm  
female background

148

150

melody

drums

central rhythm

rockin rhythm & doubled lead

higher sliding bass-guitar

fretless bass

support and lead

clav rhythm

female background

152

melody

drums

central rhythm

rockin rhythm & doubled lead

fretless bass

clav rhythm

female background

154

- melody**: Treble clef, two notes (F#4, G#4) followed by a rest.
- drums**: Drum notation with a double bar line, showing a rhythmic pattern of eighth and sixteenth notes.
- central rhythm**: Bass clef, eighth notes with various accidentals (F#, G#, A#).
- rockin rhythm & doubled lead**: Bass clef, eighth notes with various accidentals (F#, G#, A#).
- fretless bass**: Bass clef, quarter notes with various accidentals (F#, G#, A#).
- support and lead**: Bass clef, quarter notes with various accidentals (F#, G#, A#).
- clav rhythm**: Bass clef, eighth notes with various accidentals (F#, G#, A#).
- female background**: Treble clef, two notes (F#4, G#4) followed by a rest.

156

melody

drums

central rhythm

rockin rhythm & doubled lead

higher sliding bass-guitar

fretless bass

support and lead

clav rhythm

female background

Detailed description of the musical score: The score is for a piece starting at measure 156. It consists of nine staves. The melody staff (treble clef) starts with a B-flat note, followed by a whole note, then a half note, and a quarter note. The drums staff (drum set) plays a consistent eighth-note pattern. The central rhythm staff (bass clef) features a walking bass line with eighth notes and quarter notes. The rockin rhythm & doubled lead staff (bass clef) has a rhythmic pattern of eighth notes. The higher sliding bass-guitar staff (bass clef) has a few notes in the higher register. The fretless bass staff (bass clef) has a melodic line. The support and lead staff (bass clef) has a few notes in the lower register. The clav rhythm staff (bass clef) has a rhythmic pattern of eighth notes. The female background staff (treble clef) has a few notes in the higher register.

158

160

melody

drums

central rhythm

rockin rhythm & doubled lead

fretless bass

clav rhythm

female background

162

melody

drums

central rhythm

rockin rhythm & doubled lead

higher sliding bass-guitar

fretless bass

support and lead

clav rhythm

female background

164

166

168

melody

drums

central rhythm

rockin rhythm & doubled lead

higher sliding bass-guitar

fretless bass

support and lead

clav rhythm

female background

169

melody

drums

central rhythm

rockin rhythm & doubled lead

fretless bass

clav rhythm

female background

170

melody

drums

central rhythm

rockin rhythm & doubled lead

fretless bass

clav rhythm

female background

# Eric Clapton - Lay Down Sally 4

melody

♩ = 185,999802

17

21

26

31

37

42

46

9

58

63

66

70

75

80

84

119

124

128

133

137

142

146

151

156

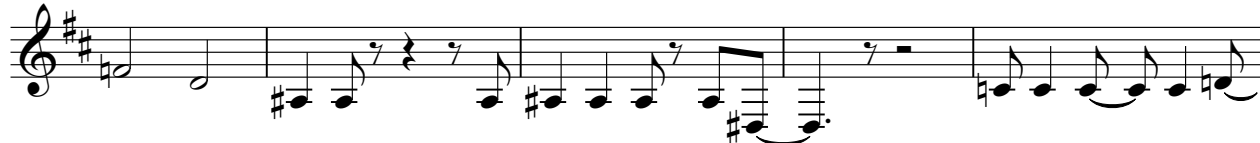

161

165

169

# Eric Clapton - Lay Down Sally 4

drums

♩ = 185,999802

8

10

12

14

16

18

20

22

24

26

V.S.

2

drums

28

30

32

34

36

38

41

43

45

47

49

51

53

55

57

59

61

63

65

67

V.S.

69

71

73

75

77

79

81

83

85

87

89

91

93

95

98

100

102

104

106

108

110

112

114

116

118

120

122

124

126

128

130

132

134

136

138

140

142

144

146

148

V.S.

150

152

154

156

158

161

163

165

167

169

central rhythm

41

45

49

53

57

61

65

69

73

77

81 central rhythm

81

85

89

93

97

101

105

109

113

117

V.S.

## central rhythm

121

125

129

133

137

141

145

149

153

157

rockin rhythm & doubled lead Eric Clapton - Lay Down Sally 4

♩ = 185,999802

5

8

11

14

17

20

23

26

29

V.S.

rockin rhythm & doubled lead

62

65

68

71

74

77

80

83

85

32

rockin rhythm & doubled lead

5

148

151

154

157

160

163

166

169

Eric Clapton - Lay Down Sally 4

higher sliding bass-guitar

♩ = 185,999802

3 2

10 3 2

18 13

35 6 4

48

53 12

69 6

79 50

132 6

142 6 6

2

higher sliding bass-guitar

157

164

# Eric Clapton - Lay Down Sally 4

fretless bass

♩ = 185,999802

8

13

17

21

26

31

36

41

46

51

V.S.

56

61

66

72

77

82

87

92

97

102

157

162

167

Eric Clapton - Lay Down Sally 4

support and lead

♩ = 185,999802

6

10

14

18 **4** **7**

31 **3**

38 **2** **3**

46

50

54 **12**

# Eric Clapton - Lay Down Sally 4

clav rhythm

♩ = 185,999802

8

12

16

20

23

26

30

V.S.

34

37

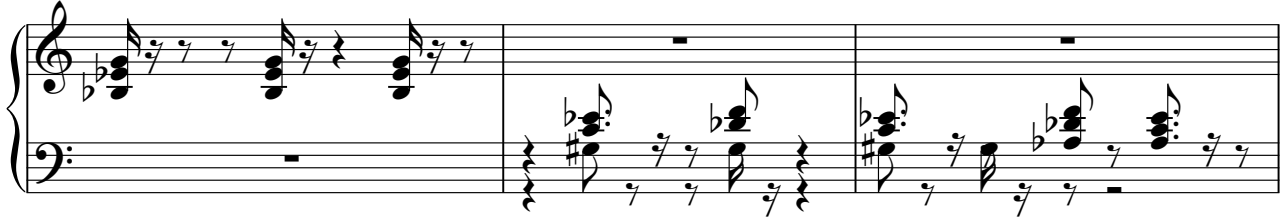

40

43

46

49

52

56

60

64

68

72

75

105

109

113

117

121

124

127

V.S.

130

134

137

141

145

148

152

156

160

163

166

169

Eric Clapton - Lay Down Sally 4

female background

♩ = 185,999802

28

33

37

42

46 20

70

75

80

84 44

129

132

137

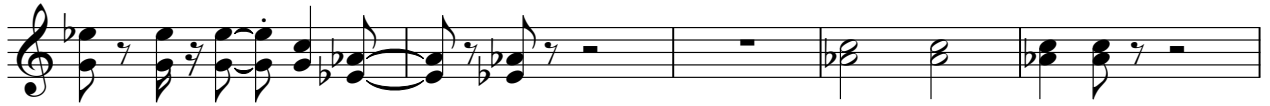

142

146

151

156

161

165

169

