

♩ = 103,000046

Panpipes

LAYDOWNS

Percussion

Jazz Guitar

Jazz Guitar

Electric Guitar

Electric Guitar

Electric Guitar

Electric Bass

Alto

5

J. Gtr.

E. Gtr.

E. Gtr.

2

8

Perc.

J. Gtr.

J. Gtr.

E. Gtr.

E. Gtr.

E. Bass

10

Perc.

J. Gtr.

J. Gtr.

E. Gtr.

E. Gtr.

E. Bass

12

Pan. Perc. J. Gtr. J. Gtr. E. Gtr. E. Bass

14

Pan. Perc. J. Gtr. J. Gtr. E. Gtr. E. Bass

16

Pan. Perc. J. Gtr. J. Gtr. E. Gtr. E. Bass A.

18

Pan. Perc. J. Gtr. J. Gtr. E. Gtr. E. Gtr. E. Bass A.

20

22

24

Pan.

Perc.

J. Gtr.

J. Gtr.

E. Gtr.

E. Gtr.

E. Bass

A.

26

Pan.

Perc.

J. Gtr.

J. Gtr.

E. Gtr.

E. Gtr.

E. Bass

A.

28

Perc.

J. Gtr.

J. Gtr.

E. Gtr.

E. Gtr.

E. Bass

30

Pan.

Perc.

J. Gtr.

J. Gtr.

E. Gtr.

E. Gtr.

E. Bass

32

Pan.  
Perc.  
J. Gtr.  
J. Gtr.  
E. Gtr.  
E. Bass

34

Pan.  
Perc.  
J. Gtr.  
J. Gtr.  
E. Gtr.  
E. Bass

36

Pan. Perc. J. Gtr. J. Gtr. E. Gtr. E. Bass A.

38

Pan. Perc. J. Gtr. J. Gtr. E. Gtr. E. Gtr. E. Bass A.

40

Pan.  
Perc.  
J. Gtr.  
J. Gtr.  
E. Gtr.  
E. Gtr.  
E. Bass  
A.

42

Pan.  
Perc.  
J. Gtr.  
J. Gtr.  
E. Gtr.  
E. Gtr.  
E. Bass  
A.

44

Pan.

Perc.

J. Gtr.

J. Gtr.

E. Gtr.

E. Gtr.

E. Bass

A.

46

Perc.

J. Gtr.

J. Gtr.

E. Gtr.

E. Gtr.

E. Gtr.

E. Bass

48

Perc.

J. Gtr.

J. Gtr.

E. Gtr.

E. Gtr.

E. Gtr.

E. Bass

50

Perc.

J. Gtr.

J. Gtr.

E. Gtr.

E. Gtr.

E. Gtr.

E. Bass

52

Perc.

J. Gtr.

J. Gtr.

E. Gtr.

E. Gtr.

E. Gtr.

E. Bass

54

Perc.

J. Gtr.

J. Gtr.

E. Gtr.

E. Gtr.

E. Gtr.

E. Bass

56

Perc.

J. Gtr.

J. Gtr.

E. Gtr.

E. Gtr.

E. Gtr.

E. Bass

3

58

Pan.

Perc.

J. Gtr.

J. Gtr.

E. Gtr.

E. Gtr.

E. Gtr.

E. Bass

60

Pan.

Perc.

J. Gtr.

J. Gtr.

E. Gtr.

E. Bass

62

Pan.

Perc.

J. Gtr.

J. Gtr.

E. Gtr.

E. Bass

64

Pan.  
Perc.  
J. Gtr.  
J. Gtr.  
E. Gtr.  
E. Bass  
A.

66

Pan.  
Perc.  
J. Gtr.  
J. Gtr.  
E. Gtr.  
E. Gtr.  
E. Bass  
A.

68

Pan.

Perc.

J. Gtr.

J. Gtr.

E. Gtr.

E. Gtr.

E. Bass

A.

70

Pan.

Perc.

J. Gtr.

J. Gtr.

E. Gtr.

E. Gtr.

E. Bass

A.

72

Pan.

Perc.

J. Gtr.

J. Gtr.

E. Gtr.

E. Gtr.

E. Bass

A.

74

Pan.

Perc.

J. Gtr.

J. Gtr.

E. Gtr.

E. Gtr.

E. Bass

A.

76

Pan. Perc. J. Gtr. J. Gtr. E. Gtr. E. Gtr. E. Bass A.

78

Pan. Perc. J. Gtr. J. Gtr. E. Gtr. E. Gtr. E. Bass A.

80

Pan.

Perc.

J. Gtr.

J. Gtr.

E. Gtr.

E. Gtr.

E. Bass

A.

82

Pan.

Perc.

J. Gtr.

J. Gtr.

E. Gtr.

E. Gtr.

E. Bass

A.

84

Perc.

J. Gtr.

J. Gtr.

E. Gtr.

E. Gtr.

E. Bass

86

Perc.

J. Gtr.

J. Gtr.

E. Gtr.

E. Gtr.

E. Bass

# Panpipes

♩ = 103,000046

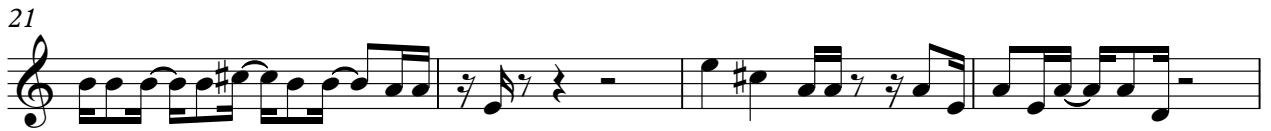

# Panpipes

59

63

66

70

74

78

81

# Percussion

♩ = 103,000046  
LAYDOWNS

7

11

15

19

22

25

28

31

35

39

V.S.

42

45

48

51

54

57

60

64

67

70

Percussion

73

76

79

82

85

87

# Jazz Guitar

♩ = 103,000046

7

10

12

14

16

18

20

22

24

26

V.S.

28

30

32

34

36

38

40

42

44

46

48

50

52

54

56

58

60

62

64

66

V.S.

68

70

72

74

76

78

80

82

84

86

87

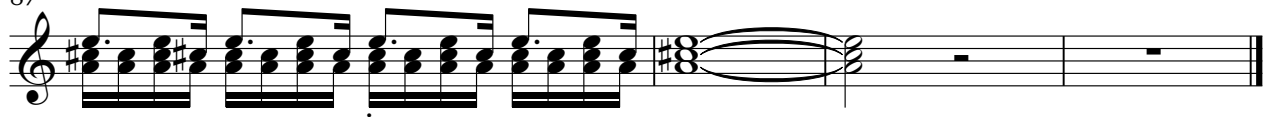

# Jazz Guitar

♩ = 103,000046

V.S.

62

65

68

71

74

77

80

83

86

Electric Guitar

♩ = 103,000046

3

7

11

15

19

22

25

29

33

36

V.S.

74

77

80

83

86

# Electric Guitar

♩ = 103,000046

3

6

9

12

7

21

24

27

29

7

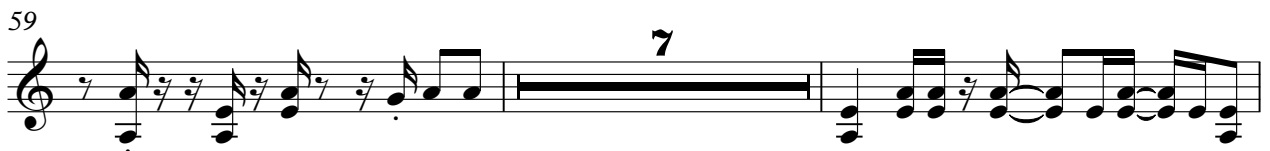

74

77

80

83

86

# Electric Guitar

♩ = 103,000046

45

3

48

51

3

54

3

57

31

3

# Electric Bass

♩ = 103,000046

V.S.

53

57

61

66

71

76

81

85

Alto

♩ = 103,000046

**16**

21

25 **9**

37

41

45 **19**

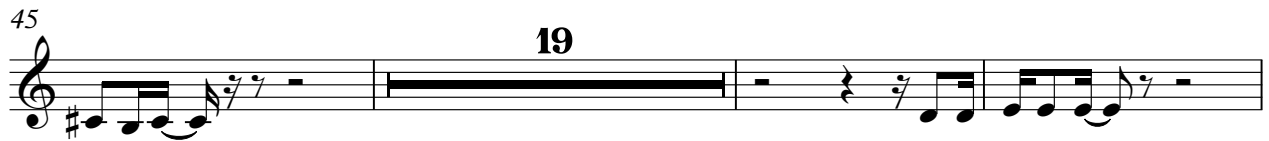

67

71

75

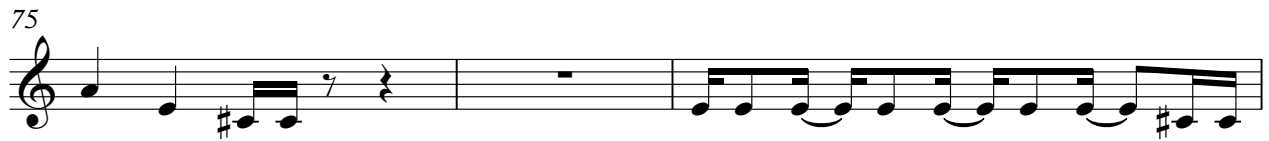

78

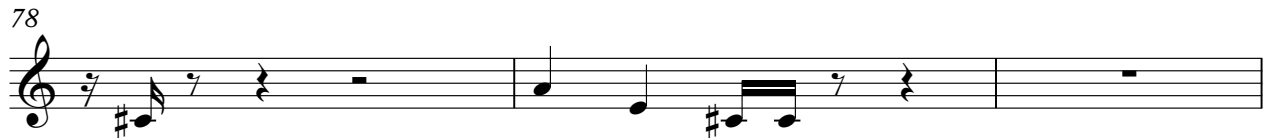

2

Alto

81

