

Eric Clapton - Let It Grow 1

♩ = 78,000076

DRUMS

STEEL GTR

CLEAN GTR

FRETLESS

CHOIR AAHS

ORGAN 3

E.PIANO 2

A.PIANO 2

♩ = 78,000076

STEEL GTR

FRETLESS

E.PIANO 2

8

STEEL GTR

FRETLESS

ORGAN 3

E.PIANO 2

A.PIANO 2

11

DRUMS

STEEL GTR

CLEAN GTR

FRETLESS

CHOIR AAHS

ORGAN 3

E.PIANO 2

A.PIANO 2

13

DRUMS

STEEL GTR

CLEAN GTR

FRETLESS

CHOIR AAHS

ORGAN 3

E.PIANO 2

A.PIANO 2

15

DRUMS

STEEL GTR

CLEAN GTR

FRETLESS

CHOIR AAHS

ORGAN 3

E.PIANO 2

A.PIANO 2

17

DRUMS

STEEL GTR

CLEAN GTR

FRETLESS

CHOIR AAHS

ORGAN 3

E.PIANO 2

A.PIANO 2

20

DRUMS

STEEL GTR

CLEAN GTR

FRETLESS

ORGAN 3

E.PIANO 2

A.PIANO 2

22

DRUMS

STEEL GTR

CLEAN GTR

FRETLESS

ORGAN 3

E.PIANO 2

A.PIANO 2

24

DRUMS

STEEL GTR

CLEAN GTR

FRETLESS

ORGAN 3

E.PIANO 2

A.PIANO 2

26

DRUMS

STEEL GTR

CLEAN GTR

FRETLESS

CHOIR AAHS

ORGAN 3

E.PIANO 2

A.PIANO 2

28

DRUMS

STEEL GTR

CLEAN GTR

FRETLESS

CHOIR AAHS

ORGAN 3

E.PIANO 2

A.PIANO 2

Detailed description of the musical score: The score is arranged in a system of staves. The top staff is for Drums, showing a complex rhythmic pattern with 'x' marks for cymbals. The Steel Guitar part features a dense, rhythmic accompaniment with many beamed notes. The Clean Guitar part has a melodic line with some rests. The Fretless Bass part provides a steady bass line. The Choir AAHS part consists of vocal-like harmonies. The Organ 3 part has a sustained chord with some movement. The E. Piano 2 part has a melodic line with some rests. The A. Piano 2 part has a melodic line with some rests. A double bar line is placed between measures 26 and 28.

31

DRUMS

STEEL GTR

CLEAN GTR

FRETLESS

CHOIR AAHS

ORGAN 3

E.PIANO 2

A.PIANO 2

33

DRUMS

STEEL GTR

CLEAN GTR

FRETLESS

CHOIR AAHS

ORGAN 3

E.PIANO 2

A.PIANO 2

35

DRUMS

STEEL GTR

CLEAN GTR

FRETLESS

CHOIR AAHS

ORGAN 3

E.PIANO 2

A.PIANO 2

38

DRUMS

STEEL GTR

CLEAN GTR

FRETLESS

ORGAN 3

A.PIANO 2

41

DRUMS

STEEL GTR

CLEAN GTR

FRETLESS

ORGAN 3

A.PIANO 2

44

STEEL GTR

CLEAN GTR

FRETLESS

A.PIANO 2

47

STEEL GTR

CLEAN GTR

FRETLESS

ORGAN 3

E.PIANO 2

A.PIANO 2

DRUMS

STEEL GTR

CLEAN GTR

FRETLESS

E.PIANO 2

A.PIANO 2

DRUMS

STEEL GTR

CLEAN GTR

FRETLESS

E.PIANO 2

A.PIANO 2

DRUMS

STEEL GTR

CLEAN GTR

FRETLESS

CHOIR AAHS

ORGAN 3

E.PIANO 2

A.PIANO 2

57

DRUMS

STEEL GTR

CLEAN GTR

FRETLESS

CHOIR AAHS

ORGAN 3

E.PIANO 2

A.PIANO 2

59

DRUMS

STEEL GTR

CLEAN GTR

FRETLESS

CHOIR AAHS

ORGAN 3

E.PIANO 2

A.PIANO 2

Detailed description of the musical score: The score is for page 13, measures 59 and 60. It features eight staves. The DRUMS staff shows a complex rhythmic pattern with various note values and rests. The STEEL GTR staff has a dense texture of chords and arpeggios. The CLEAN GTR staff features a melodic line with some grace notes. The FRETLESS staff has a bass line with a mix of eighth and quarter notes. The CHOIR AAHS staff shows a vocal line with sustained notes and some melodic movement. The ORGAN 3 staff has a sustained chord in the right hand and a simple bass line. The E.PIANO 2 staff has a melodic line with some grace notes. The A.PIANO 2 staff has a complex melodic line with many notes and some rests.

61

DRUMS

STEEL GTR

CLEAN GTR

FRETLESS

CHOIR AAHS

ORGAN 3

E.PIANO 2

A.PIANO 2

63

DRUMS

STEEL GTR

CLEAN GTR

FRETLESS

CHOIR AAHS

ORGAN 3

E.PIANO 2

A.PIANO 2

65

DRUMS

STEEL GTR

CLEAN GTR

FRETLESS

CHOIR AAHS

ORGAN 3

E.PIANO 2

A.PIANO 2

67

DRUMS

STEEL GTR

CLEAN GTR

FRETLESS

CHOIR AAHS

ORGAN 3

E.PIANO 2

A.PIANO 2

69

DRUMS

STEEL GTR

CLEAN GTR

FRETLESS

CHOIR AAHS

ORGAN 3

E.PIANO 2

A.PIANO 2

71

DRUMS

STEEL GTR

CLEAN GTR

FRETLESS

CHOIR AAHS

ORGAN 3

E.PIANO 2

A.PIANO 2

73

DRUMS

STEEL GTR

CLEAN GTR

FRETLESS

ORGAN 3

E.PIANO 2

A.PIANO 2

75

DRUMS

STEEL GTR

CLEAN GTR

FRETLESS

ORGAN 3

E.PIANO 2

A.PIANO 2

77

DRUMS

STEEL GTR

CLEAN GTR

FRETLESS

ORGAN 3

E.PIANO 2

A.PIANO 2

79

DRUMS

STEEL GTR

CLEAN GTR

FRETLESS

ORGAN 3

E.PIANO 2

A.PIANO 2

81

DRUMS

STEEL GTR

CLEAN GTR

FRETLESS

ORGAN 3

E.PIANO 2

A.PIANO 2

83

DRUMS

STEEL GTR

CLEAN GTR

FRETLESS

ORGAN 3

E.PIANO 2

A.PIANO 2

86

STEEL GTR

CLEAN GTR

FRETLESS

97

STEEL GTR

CLEAN GTR

FRETLESS

108

STEEL GTR

CLEAN GTR

FRETLESS

118

STEEL GTR

CLEAN GTR

FRETLESS

Eric Clapton - Let It Grow 1

DRUMS

♩ = 78,000076

9

13

16

19

23

27

30

33

36

40

7

50

56

59

62

65

68

71

74

76

78

DRUMS

3

80

82

84

STEEL GTR

Eric Clapton - Let It Grow 1

♩ = 78,000076

5

7

9

12

15

17

20

22

24

V.S.

27

30

33

36

39

42

45

47

49

51

53

56

59

62

65

68

70

73

75

77

V.S.

STEEL GTR

79

81

83

88

97

106

115

121

Eric Clapton - Let It Grow 1

CLEAN GTR

♩ = 78,000076

9

13

17

21

25

29

33

37

40

2

98

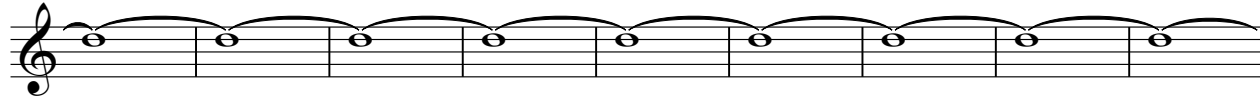

107

116

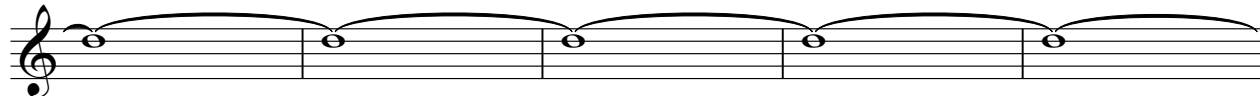

121

FRETLESS

Eric Clapton - Let It Grow 1

♩ = 78,000076

5

11

16

21

26

31

36

41

47

54

V.S.

59

64

69

74

79

84

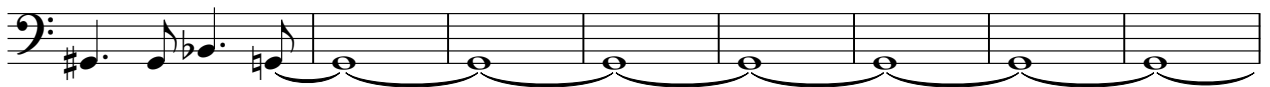

92

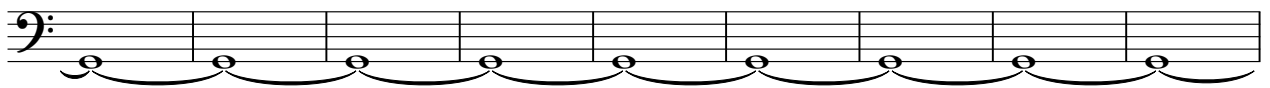

101

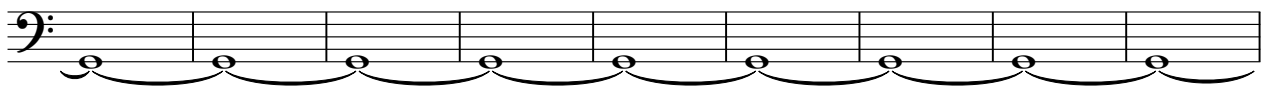

110

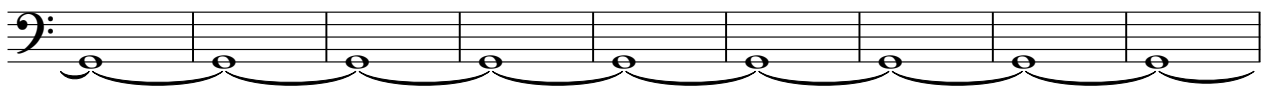

119

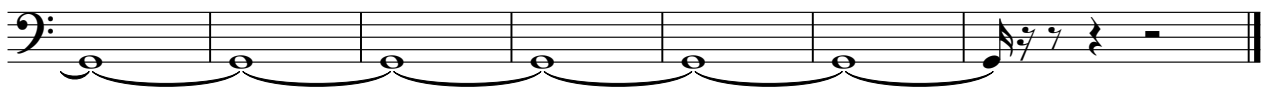

CHOIR AAHS

Eric Clapton - Let It Grow 1

♩ = 78,000076

9

15

20

7

31

36

20

60

2

66

70

53

ORGAN 3

Eric Clapton - Let It Grow 1

♩ = 78,000076

8

14

20

26

33

40

43

5

55

61

67

74

80

83

♩ = 78,000076

2

7

11

17

22

25

31

34

13

A.PIANO 2

Eric Clapton - Let It Grow 1

♩ = 78,000076

8

12

16

21

25

29

33

38

Measures 43-47: Introduction of the main melodic theme with a descending line.

Measures 48-52: Development of the melodic line with increasing rhythmic complexity.

Measures 58-61: Further development of the melodic line, incorporating a trill-like figure.

Measures 62-66: A section with dense chordal accompaniment and a more active bass line.

Measures 67-71: Continuation of the dense accompaniment, with the melodic line re-emerging.

Measures 72-76: A section with a more active bass line and a melodic line that moves in a descending sequence.

83

41