

# Eric Clapton - Let It Grow 2

♩ = 76,999977

Percussion

Jazz Guitar

Jazz Guitar

Jazz Guitar

Jazz Guitar

Back Vocal

Jazz Guitar

DON'T fight the cause of the world. Stand at the cross roads, try instead the signs

Electric Guitar

Electric Guitar

Kora

Acoustic Bass

Rock Organ

♩ = 76,999977

Viola

Viola

(C) 1994 Tune 1000 Corporation ;E.C. Music Ltd.  
 (C) 1994 Tune 1000 Corporation ;E.C. Music Ltd.

4

J. Gtr.

J. Gtr.

J. Gtr.

J. Gtr.

A. Bass

to tell me which way I should go to find the answer, and all the time I know:

7

Perc.

J. Gtr.

J. Gtr.

J. Gtr.

J. Gtr.

E. Gtr.

Kora

A. Bass

plant your love and let it grow. Let it grow, let it grow,

10

Perc.

J. Gtr.

J. Gtr.

J. Gtr.

J. Gtr.

E. Gtr. let it bloom, let it flow.

Kora

A. Bass

Organ

13

Perc.

J. Gtr.

J. Gtr.

J. Gtr.

J. Gtr.

E. Gtr. In the sun, there in the snow, love is lovely;

Kora

A. Bass

Organ

16

Perc.

J. Gtr.

J. Gtr.

J. Gtr.

J. Gtr.

E. Gtr. let it grow. Looking for a rea son to

Kora

A. Bass

Organ

19

Perc.

J. Gtr.

J. Gtr.

J. Gtr.

E. Gtr. chedut on my mind, tryngard to get a friend thatI can count on, bythere's

A. Bass

22

Perc.

J. Gtr.

J. Gtr.

J. Gtr.

E. Gtr. nothing left to show. Plant our loaves and let it grow.

A. Bass

25

Perc.

J. Gtr.

J. Gtr.

J. Gtr.

E. Gtr. Let it grow, let it grow, let it blossom, let it

Kora

A. Bass

28

Perc.

J. Gtr.

J. Gtr.

J. Gtr.

E. Gtr. flow. In the sun, the rain, the snow,

Kora

A. Bass

31

Perc.

J. Gtr.

J. Gtr.

J. Gtr.

E. Gtr. love is lovely, so let it flow, it grow, let it grow.

Kora

A. Bass

34

Perc.

J. Gtr.

J. Gtr.

J. Gtr.

J. Gtr.

E. Gtr.

E. Gtr.

A. Bass

Organ

37

Perc.

J. Gtr.

J. Gtr.

J. Gtr.

E. Gtr.

E. Gtr.

A. Bass

Organ

41

J. Gtr.  
J. Gtr.  
J. Gtr.  
J. Gtr.  
E. Gtr.  
E. Gtr.  
A. Bass

44

J. Gtr.  
J. Gtr.  
J. Gtr.  
J. Gtr.  
E. Gtr.  
A. Bass  
Organ

47

J. Gtr.

J. Gtr.

J. Gtr.

J. Gtr.

E. Gtr.

A. Bass

Organ

Times getting short er, antientich for you to do. ask and you will get

50

J. Gtr.

J. Gtr.

J. Gtr.

J. Gtr.

E. Gtr.

A. Bass

Organ

what you are needing; the rest is up to you. Play our love and let it grow.

53

Perc.

J. Gtr.

J. Gtr.

J. Gtr.

J. Gtr.

E. Gtr. Let it grow, let it grow,

Kora

A. Bass

Organ

56

Perc.

J. Gtr.

J. Gtr.

J. Gtr.

J. Gtr.

E. Gtr. let it bloom, let it flow. In the sun, the rain, then snow,

Kora

A. Bass

Organ

59

Perc.

J. Gtr.

J. Gtr.

J. Gtr.

J. Gtr.

love is love ly, so let it...

E. Gtr.

Kora

A. Bass

Organ

62

Perc.

J. Gtr.

J. Gtr.

J. Gtr.

J. Gtr.

Let it grow, let it grow, let it blossom, let it

E. Gtr.

Kora

A. Bass

Organ

Perc. *(Drum notation with 'x' marks for hits)*

J. Gtr. *(Jazz guitar with complex chords and arpeggios)*

J. Gtr. *(Jazz guitar with a melodic line)*

J. Gtr. *(Jazz guitar with arpeggiated chords)*

J. Gtr. *(Jazz guitar with rests)*

flow. In the sun, the rain then snow,

E. Gtr. *(Electric guitar with melodic lines and bends)*

Kora *(Kora with chordal accompaniment)*

A. Bass *(Acoustic bass with a walking line)*

Organ *(Organ with block chords)*

68

Perc.

J. Gtr.

J. Gtr.

J. Gtr.

J. Gtr.

E. Gtr.

Kora

A. Bass

Organ

love is love ly, so let it grow.

71

Perc.

J. Gtr.

E. Gtr.

E. Gtr.

A. Bass

Organ

74

Perc.

J. Gtr.

E. Gtr.

E. Gtr.

A. Bass

Organ

77

Perc.

J. Gtr.

E. Gtr.

E. Gtr.

A. Bass

Organ

Vln.

Vln.

80

83

86

89

92

Perc.

J. Gtr.

E. Gtr.

E. Gtr.

A. Bass

Organ

Vla.

Vla.

95

Perc.

J. Gtr.

E. Gtr.

E. Gtr.

A. Bass

Organ

Vla.

Vla.

Eric Clapton - Let It Grow 2  
Percussion

♩ = 76,999977  
8

12

15

18

22

26

29

32

35

38

12

(C) 1994 Tune 1000 Corporation ;E.C. Music Ltd.  
(C) 1994 Tune 1000 Corporation ;E.C. Music Ltd.

Percussion

53

56

59

62

65

68

71

75

79

83

Percussion

86

90

93

96

Eric Clapton - Let It Grow 2  
Jazz Guitar

♩ = 76,999977

5

8

11

14

18

21

24

27

30

(C) 1994 Tune 1000 Corporation ;E.C. Music Ltd.  
(C) 1994 Tune 1000 Corporation ;E.C. Music Ltd.

V.S.

34

37

41

44

47

50

53

56

59

62

3

65

68

71

74

77

80

83

86

89

92

V.S.

95

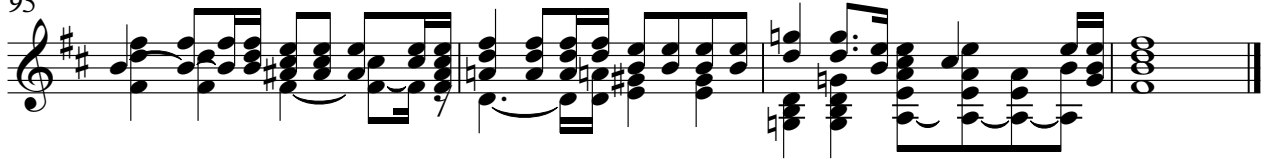

Eric Clapton - Let It Grow 2  
Jazz Guitar

♩ = 76,999977

(C) 1994 Tune 1000 Corporation ;E.C. Music Ltd.  
(C) 1994 Tune 1000 Corporation ;E.C. Music Ltd.

47

51

56

61

66

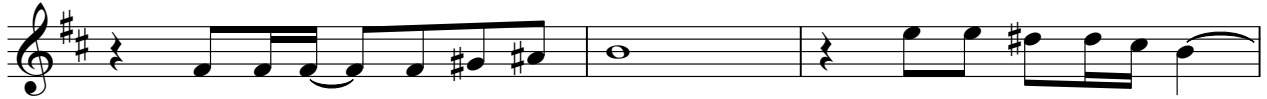

69

Eric Clapton - Let It Grow 2  
Jazz Guitar

♩ = 76,999977

**35**

40

43

**54**

(C) 1994 Tune 1000 Corporation ;E.C. Music Ltd.  
(C) 1994 Tune 1000 Corporation ;E.C. Music Ltd.

Eric Clapton - Let It Grow 2  
Jazz Guitar

♩ = 76,999977

5

8

12

16

16

34

38

42

46

50

(C) 1994 Tune 1000 Corporation ;E.C. Music Ltd.  
(C) 1994 Tune 1000 Corporation ;E.C. Music Ltd.

V.S.

53

57

61

65

69

28

Eric Clapton - Let It Grow 2  
Jazz Guitar

♩ = 76,999977  
Back Vocal

AND I DON'T KNOW WHAT TO DO FOR AN ANSWER.

Standin' at the roads, try instead signs

7 to tell me which way should go to find an answer, and all time I know:

13 play on and let it grow. Let it grow, let it grow, let it flow.

In the rain, the only way; let it grow on the road, mind; the friend that can't be

22 nite show. Play on and let it grow. Let it grow, let it grow, let it flow. In the rain, the only way;

32 still let it grow, let it grow.

50 Time is getting rarer, that's what for you to do. On ly ask and you will get

53 what you are needing; the rest is up to you. Play on and let it grow.

(C) 1994 Tune 1000 Corporation ; E.C. Music Ltd. In the rain, the only way;  
(C) 1994 Tune 1000 Corporation ; E.C. Music Ltd.

2

Jazz Guitar

61

set it...

Let it grow, let it grow, let it bloom, let it flow.

66

In the sun, there ain't no snow, love is lovely,

so let it grow.

Eric Clapton - Let It Grow 2  
Electric Guitar

♩ = 76,999977

8

11

14

17

20

23

26

29

32

36

(C) 1994 Tune 1000 Corporation ;E.C. Music Ltd.  
(C) 1994 Tune 1000 Corporation ;E.C. Music Ltd.

V.S.

40

5

49

52

55

58

61

64

67

71

74

Electric Guitar

77

81

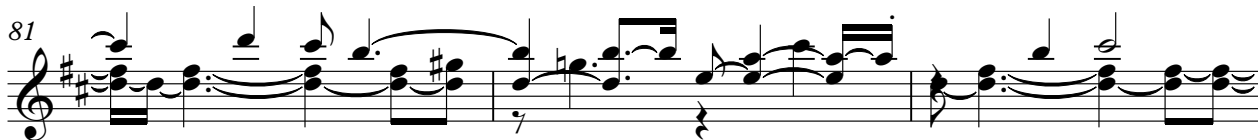

84

87

90

93

96

Eric Clapton - Let It Grow 2  
Electric Guitar

♩ = 76,999977

33

37

42

47

73

76

79

82

85

88

V.S.

(C) 1994 Tune 1000 Corporation ;E.C. Music Ltd.  
(C) 1994 Tune 1000 Corporation ;E.C. Music Ltd.

2

Electric Guitar

91

94

96

Eric Clapton - Let It Grow 2

Kora

♩ = 76,999977

8

13

7

25

8

31

20

55

2

62

8

67

28

(C) 1994 Tune 1000 Corporation ;E.C. Music Ltd.  
(C) 1994 Tune 1000 Corporation ;E.C. Music Ltd.

Eric Clapton - Let It Grow 2  
Acoustic Bass

♩ = 76,999977

(C) 1994 Tune 1000 Corporation ;E.C. Music Ltd.  
(C) 1994 Tune 1000 Corporation ;E.C. Music Ltd.

V.S.

57

61

65

69

73

77

82

87

92

95

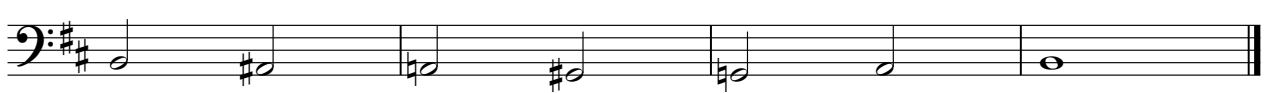

Eric Clapton - Let It Grow 2  
Rock Organ

♩ = 76,999977

11

18

16

39

3

48

54

61

68

(C) 1994 Tune 1000 Corporation ;E.C. Music Ltd.  
(C) 1994 Tune 1000 Corporation ;E.C. Music Ltd.

V.S.

75

82

88

93

Eric Clapton - Let It Grow 2  
Viola

♩ = 76,999977

**76**

81

88

94

(C) 1994 Tune 1000 Corporation ;E.C. Music Ltd.  
(C) 1994 Tune 1000 Corporation ;E.C. Music Ltd.

Eric Clapton - Let It Grow 2  
Viola

♩ = 76,999977

**78**

78

83

83

90

90

94

94

(C) 1994 Tune 1000 Corporation ;E.C. Music Ltd.  
(C) 1994 Tune 1000 Corporation ;E.C. Music Ltd.