

Eric Clapton - My Father's Eyes

♩ = 188,014099

Tenor Saxophone

Percussion

Jazz Guitar

Jazz Guitar

Jazz Guitar

Electric Guitar

Electric Guitar

Electric Guitar

Soft karaoke

Soprano

Electric Piano

Rock Organ

Reverse Cymbals

FX 5 (Brightness)

Solo

@KMIDI KARAOKE FILE

@KMIDI KARAOKE FILE

♩ = 188,014099

4

Perc.

J. Gtr.

E. Gtr.

E. Gtr.

Soft karaoke

E. Piano

Organ

FX 5

6

Perc. J. Gtr. E. Gtr. E. Gtr. Soft karaoke E. Piano Organ Rev. Cym. FX 5

8

Perc.

J. Gtr.

E. Gtr.

E. Gtr.

Soft karaoke

E. Piano

Organ

FX 5

10

Perc. J. Gtr. E. Gtr. E. Gtr. Soft karaoke E. Piano Organ Rev. Cym. FX 5

12

Perc.

J. Gtr.

E. Gtr.

E. Gtr.

Soft karaoke

E. Piano

Organ

14

16

Perc.

J. Gtr.

E. Gtr.

E. Gtr.

Soft karaoke

E. Piano

Organ

FX 5

18

Perc.

J. Gtr.

E. Gtr.

Soft karaoke

E. Piano

Organ

Rev. Cym.

FX 5

20

Ten. Sax.

Perc.

J. Gtr.

E. Gtr.

Soft karaoke

E. Piano

FX 5

22

Ten. Sax.

Perc.

J. Gtr.

E. Gtr.

Soft karaoke

E. Piano

24

Ten. Sax.

Perc.

J. Gtr.

E. Gtr.

Soft karaoke

E. Piano

Rev. Cym.

26

Ten. Sax.

Perc.

J. Gtr.

Soft karaoke

E. Piano

28

Ten. Sax.

Perc.

J. Gtr.

Soft karaoke

E. Piano

Rev. Cym.

30

Ten. Sax.

Perc.

J. Gtr.

Soft karaoke

E. Piano

FX 5

32

34

36

Ten. Sax.

Perc.

J. Gtr.

J. Gtr.

E. Gtr.

E. Gtr.

Soft karaoke

Organ

Rev. Cym.

Detailed description of the musical score: The score is for page 14, starting at measure 36. It features nine staves. The Tenor Saxophone part has a whole rest in the first measure and a quarter note in the second. The Percussion part has a rhythmic pattern of eighth notes with 'x' marks above. The first Jazz Guitar part has a whole rest in the first measure and a sustained chord in the second. The second Jazz Guitar part has a quarter rest, a quarter note with a sharp, and a quarter note with a sharp in the first measure, followed by chords in the second. The first Electric Guitar part has a whole rest in the first measure and a sustained chord in the second. The second Electric Guitar part has a quarter rest, a quarter note with a sharp, and a quarter note with a sharp in the first measure, followed by chords in the second. The Soft Karaoke part has a half note in the first measure and a quarter note in the second. The Organ part has a whole rest in the first measure and a sustained chord in the second. The Rev. Cym. part has a quarter rest, a quarter note, and a whole rest in the first measure, followed by a whole rest in the second.

38

40

Ten. Sax.

Perc.

J. Gtr.

J. Gtr.

E. Gtr.

E. Gtr.

Soft karaoke

Organ

Rev. Cym.

FX 5

42

44

Ten. Sax.

Perc.

J. Gtr.

J. Gtr.

E. Gtr.

E. Gtr.

Soft karaoke

Organ

Rev. Cym.

FX 5

46

48

Ten. Sax.

Perc.

J. Gtr.

J. Gtr.

E. Gtr.

E. Gtr.

Soft karaoke

Organ

Rev. Cym.

50

52

Ten. Sax.

Perc.

J. Gtr.

J. Gtr.

E. Gtr.

E. Gtr.

Soft karaoke

S.

E. Piano

Organ

Rev. Cym.

Solo

54

Perc.

J. Gtr.

E. Gtr.

E. Gtr.

Soft karaoke

S.

E. Piano

Organ

Solo

56

Ten. Sax.

Perc.

J. Gtr.

E. Gtr.

E. Gtr.

Soft karaoke

S.

E. Piano

Organ

Rev. Cym.

Solo

58

60

Ten. Sax.

Perc.

J. Gtr.

E. Gtr.

E. Gtr.

Soft karaoke

S.

E. Piano

Organ

Rev. Cym.

Solo

62

Perc.

J. Gtr.

E. Gtr.

E. Gtr.

Soft karaoke

S.

E. Piano

Organ

Solo

64

Ten. Sax.

Perc.

J. Gtr.

E. Gtr.

E. Gtr.

Soft karaoke

S.

E. Piano

Organ

Rev. Cym.

Solo

66

68

Perc.

J. Gtr.

E. Gtr.

Soft karaoke

E. Piano

Rev. Cym.

70

Ten. Sax.

Perc.

J. Gtr.

E. Gtr.

Soft karaoke

E. Piano

72

74

76

Ten. Sax.

Perc.

J. Gtr.

Soft karaoke

E. Piano

78

Ten. Sax.

Perc.

J. Gtr.

Soft karaoke

E. Piano

Rev. Cym.

80

Ten. Sax.

Perc.

J. Gtr.

Soft karaoke

E. Piano

FX 5

82

Ten. Sax.

Perc.

J. Gtr.

Soft karaoke

E. Piano

Rev. Cym.

FX 5

84

Ten. Sax.

Perc.

J. Gtr.

Soft karaoke

E. Piano

86

Ten. Sax.

Perc.

J. Gtr.

J. Gtr.

E. Gtr.

E. Gtr.

Soft karaoke

Organ

Rev. Cym.

88

Ten. Sax.

Perc.

J. Gtr.

J. Gtr.

E. Gtr.

E. Gtr.

Soft karaoke

Organ

FX 5

90

Ten. Sax.

Perc.

J. Gtr.

J. Gtr.

E. Gtr.

E. Gtr.

Soft karaoke

Organ

Rev. Cym.

FX 5

92

Ten. Sax.

Perc.

J. Gtr.

J. Gtr.

E. Gtr.

E. Gtr.

Soft karaoke

Organ

FX 5

94

Musical score for page 94, featuring the following instruments and parts:

- Ten. Sax.**: Tenor Saxophone part in treble clef, key of D major, 4/4 time. Measures 94-96.
- Perc.**: Percussion part in treble clef, key of D major, 4/4 time. Measures 94-96.
- J. Gtr.**: J. Gtr. part in treble clef, key of D major, 4/4 time. Measures 94-96.
- J. Gtr.**: J. Gtr. part in treble clef, key of D major, 4/4 time. Measures 94-96.
- E. Gtr.**: E. Gtr. part in treble clef, key of D major, 4/4 time. Measures 94-96.
- E. Gtr.**: E. Gtr. part in treble clef, key of D major, 4/4 time. Measures 94-96.
- Soft karaoke**: Soft Karaoke part in bass clef, key of D major, 4/4 time. Measures 94-96.
- Organ**: Organ part in treble clef, key of D major, 4/4 time. Measures 94-96.
- Rev. Cym.**: Rev. Cym. part in treble clef, key of D major, 4/4 time. Measures 94-96.
- FX 5**: FX 5 part in treble clef, key of D major, 4/4 time. Measures 94-96.

96

Ten. Sax.

Perc.

J. Gtr.

J. Gtr.

E. Gtr.

E. Gtr.

Soft karaoke

Organ

FX 5

98

100

Ten. Sax.

Perc.

J. Gtr.

J. Gtr.

E. Gtr.

E. Gtr.

Soft karaoke

E. Piano

Organ

102

Musical score for Tenor Saxophone (Ten. Sax.), Percussion (Perc.), and various guitars (J. Gtr., E. Gtr., Solo). The score includes a Soft karaoke line and a Solo line. The music is in 8/8 time and features complex rhythmic patterns and melodic lines. The Solo line is marked with a fermata and a sharp sign (#).

104

Ten. Sax.

Perc.

J. Gtr.

E. Gtr.

E. Gtr.

Soft karaoke

S.

E. Piano

Organ

Solo

106

108

110

112

Perc.

J. Gtr.

E. Gtr.

E. Gtr.

Soft karaoke

S.

E. Piano

Organ

Solo

114

Ten. Sax. (Tenor Saxophone): Treble clef, melodic line with eighth and sixteenth notes.

Perc. (Percussion): Drum set notation with various rhythmic patterns.

J. Gtr. (Jazz Guitar): Treble clef, chordal accompaniment with eighth notes.

E. Gtr. (Electric Guitar): Treble clef, melodic line with a long sustain.

Soft karaoke: Bass clef, melodic line with eighth notes.

S. (Soprano Saxophone): Treble clef, melodic line with eighth notes.

E. Piano (Electric Piano): Bass clef, chordal accompaniment with sustained chords.

Organ: Treble clef, chordal accompaniment with sustained chords.

Rev. Cym. (Reverb Cymbal): Treble clef, rhythmic pattern with reverb effect.

Solo: Treble clef, melodic line with eighth notes.

116

Perc.

J. Gtr.

E. Gtr.

E. Gtr.

Soft karaoke

S.

E. Piano

Organ

Solo

117

118

Perc. J. Gtr. J. Gtr. E. Gtr. E. Gtr. Soft karaoke S. Organ Rev. Cym. Solo

120

122

124

126

Perc.

J. Gtr.

J. Gtr.

J. Gtr.

E. Gtr.

E. Gtr.

Soft karaoke

Rev. Cym.

128

- J. Gtr.**: The fourth staff displays a complex rhythmic pattern with many sixteenth notes and slurs.
- E. Gtr.**: The fifth staff consists of sustained, long-note chords with a sharp sign on the first line.
- Soft karaoke**: The bottom staff is a bass line with a few notes and rests.

130

Perc. J. Gtr. J. Gtr. J. Gtr. E. Gtr. E. Gtr. Soft karaoke Rev. Cym.

132

134

136

Perc. J. Gtr. J. Gtr. J. Gtr. E. Gtr. E. Gtr. E. Gtr. Soft karaoke E. Piano Organ

138

Musical score for Percussion, J. Gtr., E. Gtr., Soft karaoke, E. Piano, Organ, and Rev. Cym. The score is written for Percussion, J. Gtr., E. Gtr., Soft karaoke, E. Piano, Organ, and Rev. Cym. The Percussion part features a complex rhythmic pattern with accents. The J. Gtr. part includes a melodic line with a sharp sign and a long note. The E. Gtr. part features a melodic line with a flat sign and a long note. The Soft karaoke part is a vocal line in bass clef. The E. Piano part features a bass line with a sharp sign. The Organ part features a melodic line with a sharp sign. The Rev. Cym. part features a melodic line with a sharp sign.

140

Perc. J. Gtr. J. Gtr. E. Gtr. E. Gtr. Soft karaoke E. Piano Organ

142

Perc.

J. Gtr.

J. Gtr.

J. Gtr.

E. Gtr.

E. Gtr.

Soft karaoke

E. Piano

Organ

Rev. Cym.

144

146

Perc.

J. Gtr.

J. Gtr.

J. Gtr.

E. Gtr.

E. Gtr.

Soft karaoke

E. Piano

Organ

Rev. Cym.

148

150

Ten. Sax.

Perc.

J. Gtr.

J. Gtr.

J. Gtr.

E. Gtr.

Soft karaoke

E. Piano

Rev. Cym.

152

Ten. Sax.

Perc.

J. Gtr.

J. Gtr.

J. Gtr.

E. Gtr.

Soft karaoke

E. Piano

154

156

158

Musical score for Tenor Saxophone (Ten. Sax.), Percussion (Perc.), and two Electric Guitars (J. Gtr. and E. Gtr.). The score is written in 4/4 time and includes a Soft Karaoke line, an Electric Piano (E. Piano) line, and a Reverse Cymbal (Rev. Cym.) line. The Tenor Saxophone part features a melodic line with slurs and accents. The Percussion part consists of a steady rhythmic pattern with accents. The two Electric Guitars play complementary parts, with the J. Gtr. using a treble clef and the E. Gtr. using a bass clef. The Soft Karaoke line provides a vocal melody, and the E. Piano and Rev. Cym. lines provide harmonic and textural support.

160

162

164

166

- Ten. Sax.**: Treble clef, measures 166-167.
- Perc.**: Percussion clef, measures 166-167.
- J. Gtr.**: Treble clef, measures 166-167.
- J. Gtr.**: Treble clef, measures 166-167.
- J. Gtr.**: Treble clef, measures 166-167.
- E. Gtr.**: Treble clef, measures 166-167.
- E. Gtr.**: Treble clef, measures 166-167.
- Soft karaoke**: Bass clef, measures 166-167.
- S.**: Treble clef, measures 166-167.
- Organ**: Treble clef, measures 166-167.
- Rev. Cym.**: Treble clef, measures 166-167.
- Solo**: Treble clef, measures 166-167.

168

170

Ten. Sax.

Perc.

J. Gtr.

J. Gtr.

J. Gtr.

E. Gtr.

E. Gtr.

Soft karaoke

Organ

Rev. Cym.

FX 5

172

174

176

Ten. Sax.

Perc.

J. Gtr.

J. Gtr.

E. Gtr.

E. Gtr.

Soft karaoke

S.

Organ

FX 5

Solo

178

180

182

Ten. Sax.

Perc.

J. Gtr.

J. Gtr.

E. Gtr.

E. Gtr.

Soft karaoke

S.

E. Piano

Organ

Rev. Cym.

Solo

184

Musical score for multiple instruments. The score is arranged vertically with the following parts from top to bottom:

- Ten. Sax.**: Tenor Saxophone part, starting with a whole note chord in the first measure.
- Perc.**: Percussion part, featuring a complex rhythmic pattern with various note values and rests.
- J. Gtr.**: Jazzy Guitar part, featuring a rhythmic pattern with eighth notes and rests.
- J. Gtr.**: Jazzy Guitar part, featuring a rhythmic pattern with eighth notes and rests.
- E. Gtr.**: Electric Guitar part, featuring a long, sustained note in the first measure.
- E. Gtr.**: Electric Guitar part, featuring a rhythmic pattern with eighth notes and rests.
- Soft karaoke**: Soft Karaoke part, featuring a melodic line in the bass clef.
- S.**: Saxophone part, featuring a melodic line in the treble clef.
- E. Piano**: Electric Piano part, featuring a long, sustained chord in the bass clef.
- Organ**: Organ part, featuring a long, sustained chord in the treble clef.
- Solo**: Solo part, featuring a long, sustained chord in the treble clef.

186

- Ten. Sax.**: Melodic line with eighth and sixteenth notes, including a triplet.
- Perc.**: Rhythmic accompaniment with various drum patterns.
- J. Gtr.** (top): Jazzy guitar line with eighth notes and a triplet.
- J. Gtr.** (middle): Jazzy guitar line with chords and eighth notes.
- E. Gtr.** (top): Electric guitar line with a long sustain.
- E. Gtr.** (bottom): Electric guitar line with eighth notes.
- Soft karaoke**: Bass line with eighth notes.
- S.**: Soprano vocal line with a long note.
- E. Piano**: Electric piano accompaniment with chords.
- Organ**: Organ accompaniment with chords and a long note.
- Rev. Cym.**: Revere cymbal line with eighth notes.
- Solo**: Solo line with chords.

188

Ten. Sax.

Perc.

J. Gtr.

J. Gtr.

E. Gtr.

E. Gtr.

Soft karaoke

E. Piano

Organ

190

Ten. Sax.

Perc.

J. Gtr.

J. Gtr.

E. Gtr.

E. Gtr.

Soft karaoke

S.

E. Piano

Organ

Rev. Cym.

Solo

192

Ten. Sax.

Perc.

J. Gtr.

J. Gtr.

E. Gtr.

E. Gtr.

Soft karaoke

S.

E. Piano

Organ

Solo

- Ten. Sax.**: Melodic line with eighth and sixteenth notes, including slurs and ties.
- Perc.**: Rhythmic accompaniment with various note values and rests.
- J. Gtr.**: Two staves. The upper staff has rests, while the lower staff contains chords and rhythmic patterns.
- E. Gtr.**: Two staves. The upper staff has a long note with a slur, and the lower staff has rhythmic patterns.
- Soft karaoke**: Bass line with a melodic sequence.
- S.**: Soloist part with a melodic line and a long note.
- E. Piano**: Bass line with chords and a long note.
- Rev. Cym.**: Bass line with a melodic sequence.
- Solo**: Bass line with chords and a long note.

196

198

Ten. Sax.

Perc.

J. Gtr.

J. Gtr.

E. Gtr.

E. Gtr.

Soft karaoke

S.

E. Piano

Organ

Rev. Cym.

Solo

200

Perc. J. Gtr. J. Gtr. E. Gtr. E. Gtr. Soft karaoke S. E. Piano Organ Solo

202

204

Perc.

J. Gtr.

J. Gtr.

J. Gtr.

E. Gtr.

E. Gtr.

Soft karaoke

E. Piano

Organ

FX 5

206

Perc. J. Gtr. J. Gtr. E. Gtr. Soft karaoke E. Piano Rev. Cym. FX 5

♩ = 80,000000

208

71

76

81

87

92

97

101

106

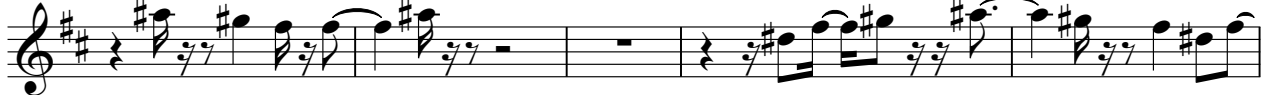

111

116

Tenor Saxophone

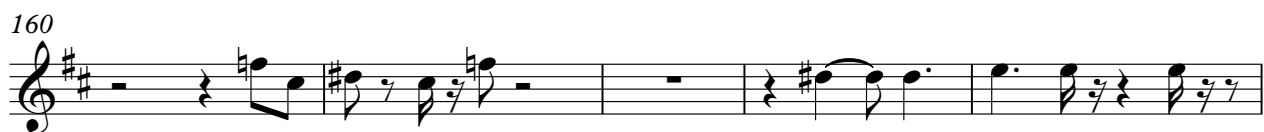

4

Tenor Saxophone

♩ = 80,000000

202

Percussion Eric Clapton - My Father`s Eyes

♩ = 188,014099

5/4

5

8

11

14

17

20

23

26

29

V.S.

32

35

37

39

41

43

45

47

49

51

Percussion

V.S.

76

79

82

85

87

89

91

93

95

97

99

101

103

105

107

109

111

113

115

117

V.S.

140

142

144

146

148

150

153

156

159

162

V.S.

165

167

169

171

173

175

177

179

181

183

Percussion

V.S.

10

Percussion

205

207

$\text{♩} = 80,000000$

Jazz Guitar Eric Clapton - My Father`s Eyes

♩ = 188,014099

36

42

48 34

87

95

102 16

124

131

137 3

144

149

157

163

171

178

202

206

♩ = 80,000000

Jazz Guitar Eric Clapton - My Father`s Eyes

♩ = 188,014099

119

125

131

138

145

152

171

180

187

190

2

Jazz Guitar

195

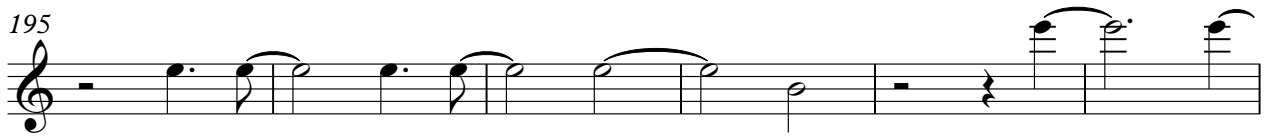

201

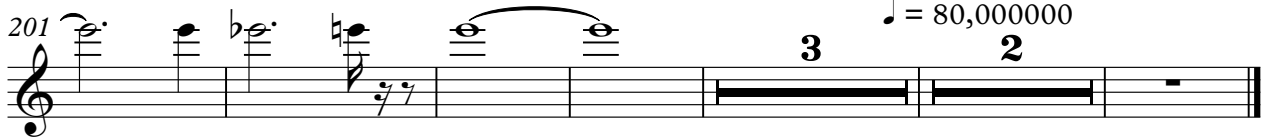

Jazz Guitar Eric Clapton - My Father`s Eyes

♩ = 188,014099

2

6

10

14

19

24

28

32

36

40

V.S.

44

48

52

56

60

64

69

74

78

82

86

90

94

98

102

106

110

114

118

123

128

133

138

142

146

151

155

159

163

167

171

175

179

183

187

191

195

199

203

206

Eric Clapton - My Father`s Eyes
Electric Guitar

♩ = 188,014099

9

15

23 **12**

41

50

58

66

74 **12**

89

178

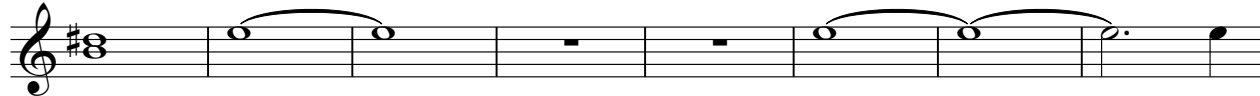

186

194

201

206

♩ = 80,000000

Eric Clapton - My Father`s Eyes
Electric Guitar

♩ = 188,014099

2

6

10

14

20

37

41

45

49

53

57

V.S.

61

65

88

92

96

100

104

108

112

116

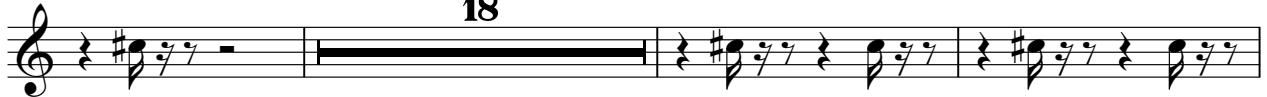

137

141

145

149

18

170

174

178

182

186

190

194

198

202

204

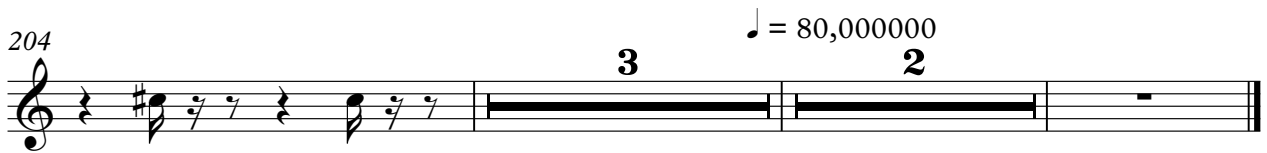

♩ = 80,000000

3

2

Eric Clapton - My Father`s Eyes
Electric Guitar

♩ = 188,014099

118

125

134

71 **2**

♩ = 80,000000

Eric Clapton - My Father`s Eyes
Soft karaoke

♩ = 188,014099

@KMIDI KARAOKE FILE

@KMIDI KARAOKE FILE

V.S.

50

55

59

63

68

74

80

85

89

93

97

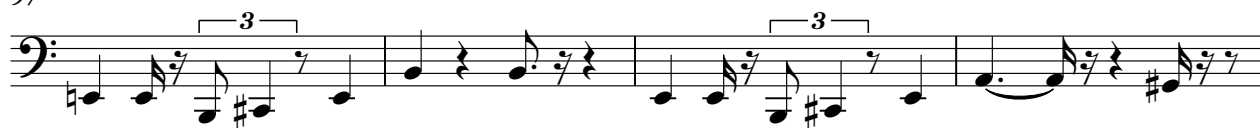

101

106

111

115

120

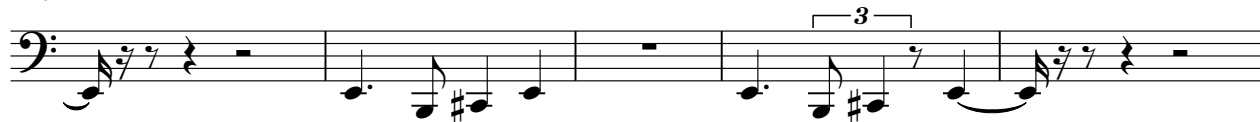

125

131

136

140

144

148

154

160

165

169

173

177

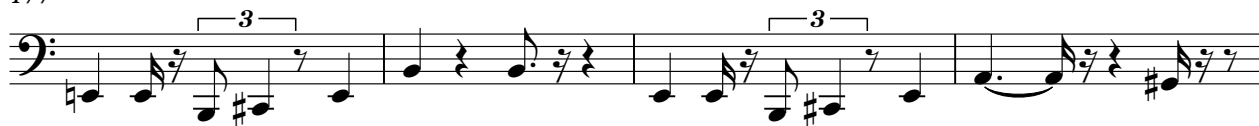

181

186

191

195

199

203

206

♩ = 80,000000

Soprano Eric Clapton - My Father`s Eyes

♩ = 188,014099

52

56

64

105

112

116

119

175

183

185

2

Soprano

191

4

199

202

♩ = 80,000000

5 2

Eric Clapton - My Father`s Eyes
Electric Piano

♩ = 188,014099

2

11

19

24

31

16

52

60

69

74

81

103

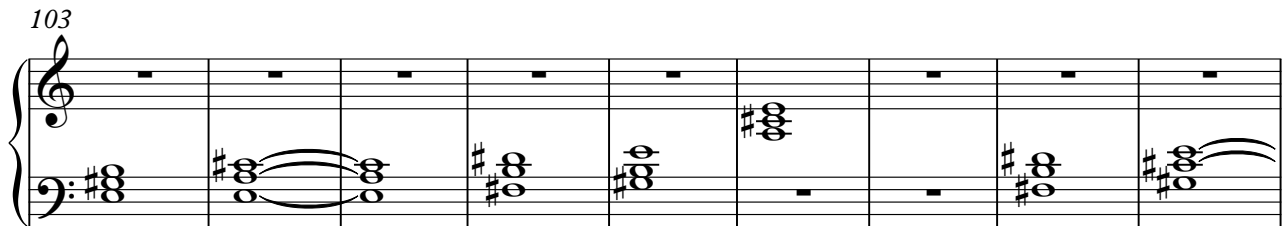

112

136

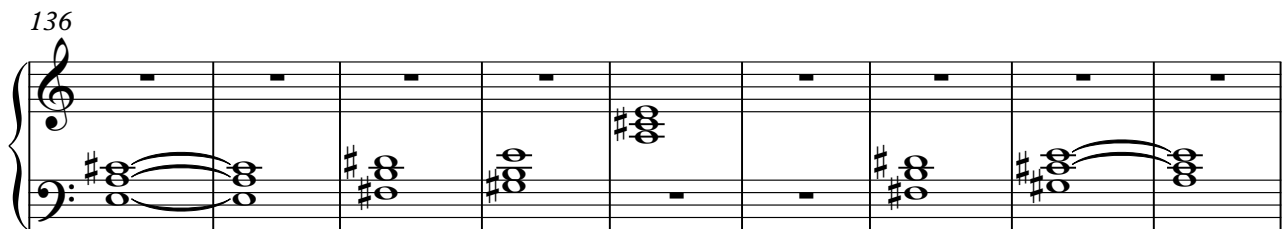

145

152

159

165

16

188

197

204

$\text{♩} = 80,000000$

2

Eric Clapton - My Father`s Eyes
Rock Organ

♩ = 188,014099

2

10

17

40

48

56

63

20

Rock Organ

87

95

103

111

119

16

141

149

18

173

181

189

197

203

$\text{♩} = 80,000,000$

Eric Clapton - My Father`s Eyes
Reverse Cymbals

♩ = 188,014099

Reverse Cymbals

114

123

135

146

155

167

178

187

199

206

Eric Clapton - My Father`s Eyes

FX 5 (Brightness)

♩ = 188,014099

3

10

19

33

43

80

90

97

172

176

2

FX 5 (Brightness)
= 80,000000

205

Solo Eric Clapton - My Father`s Eyes

♩ = 188,014099

52

57 4 38

103 4

113

119 48 6

176 5

186 4

195 4

202 5 2

♩ = 80,000000