

Eric Clapton - Tears In Heaven 1

♩ = 79,000381

DRUMS

JAZZ GTR

STEEL GTR

NYLON GTR

NYLON GTR

FRETLESS

ACCORDION

E.PIANO 2

♩ = 79,000381

6

DRUMS

STEEL GTR

NYLON GTR

ACCORDION

E.PIANO 2

9

DRUMS

NYLON GTR

NYLON GTR

ACCORDION

E.PIANO 2

12

DRUMS

STEEL GTR

NYLON GTR

NYLON GTR

E.PIANO 2

15

DRUMS

JAZZ GTR

STEEL GTR

NYLON GTR

NYLON GTR

FRETLESS

ACCORDION

E.PIANO 2

19

DRUMS

JAZZ GTR

STEEL GTR

NYLON GTR

NYLON GTR

FRETLESS

ACCORDION

E.PIANO 2

22

DRUMS

JAZZ GTR

STEEL GTR

NYLON GTR

NYLON GTR

FRETLESS

ACCORDION

E.PIANO 2

25

DRUMS

JAZZ GTR

STEEL GTR

NYLON GTR

FRETLESS

ACCORDION

E.PIANO 2

27

DRUMS

JAZZ GTR

STEEL GTR

NYLON GTR

NYLON GTR

FRETLESS

ACCORDION

E.PIANO 2

29

DRUMS

JAZZ GTR

NYLON GTR

NYLON GTR

FRETLESS

ACCORDION

E.PIANO 2

35

DRUMS

JAZZ GTR

STEEL GTR

NYLON GTR

NYLON GTR

FRETLESS

ACCORDION

E.PIANO 2

38

DRUMS

JAZZ GTR

STEEL GTR

NYLON GTR

NYLON GTR

FRETLESS

ACCORDION

E.PIANO 2

41

DRUMS

JAZZ GTR

NYLON GTR

NYLON GTR

FRETLESS

ACCORDION

E.PIANO 2

43

DRUMS

JAZZ GTR

STEEL GTR

NYLON GTR

FRETLESS

ACCORDION

45

DRUMS

JAZZ GTR

STEEL GTR

NYLON GTR

NYLON GTR

FRETLESS

ACCORDION

48

DRUMS

JAZZ GTR

NYLON GTR

NYLON GTR

FRETLESS

ACCORDION

51

DRUMS

JAZZ GTR

STEEL GTR

NYLON GTR

NYLON GTR

FRETLESS

ACCORDION

54

DRUMS

JAZZ GTR

STEEL GTR

NYLON GTR

FRETLESS

ACCORDION

57

DRUMS

JAZZ GTR

STEEL GTR

NYLON GTR

FRETLESS

ACCORDION

59

DRUMS

JAZZ GTR

NYLON GTR

NYLON GTR

FRETLESS

ACCORDION

E.PIANO 2

62

DRUMS

JAZZ GTR

NYLON GTR

NYLON GTR

FRETLESS

ACCORDION

E.PIANO 2

65

DRUMS

JAZZ GTR

NYLON GTR

NYLON GTR

FRETLESS

ACCORDION

68

71

DRUMS

JAZZ GTR

STEEL GTR

NYLON GTR

NYLON GTR

FRETLESS

ACCORDION

E.PIANO 2

74

DRUMS

JAZZ GTR

STEEL GTR

NYLON GTR

NYLON GTR

FRETLESS

ACCORDION

E.PIANO 2

76

DRUMS

JAZZ GTR

STEEL GTR

NYLON GTR

NYLON GTR

FRETLESS

ACCORDION

DRUMS

JAZZ GTR

NYLON GTR

NYLON GTR

FRETLESS

ACCORDION

E.PIANO 2

82

DRUMS

JAZZ GTR

STEEL GTR

NYLON GTR

NYLON GTR

FRETLESS

ACCORDION

E.PIANO 2

85

DRUMS

JAZZ GTR

NYLON GTR

NYLON GTR

FRETLESS

ACCORDION

87

DRUMS

Eric Clapton - Tears In Heaven 1

♩ = 79,000381

V.S.

44

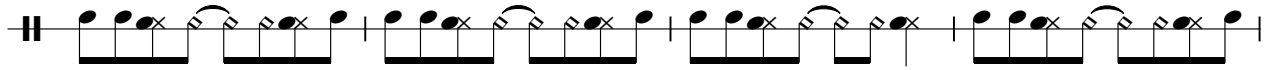

48

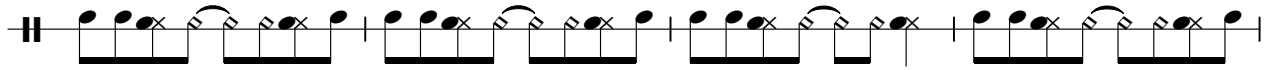

52

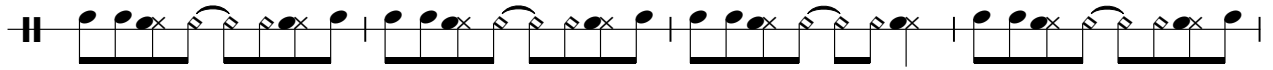

56

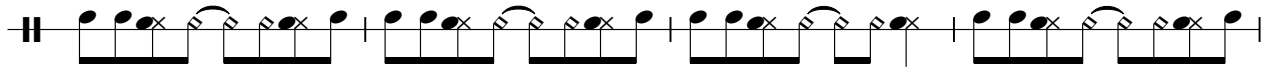

60

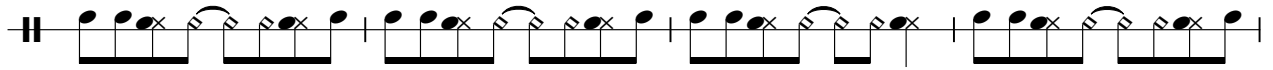

64

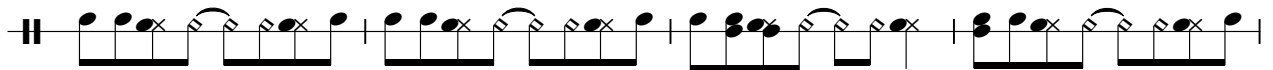

68

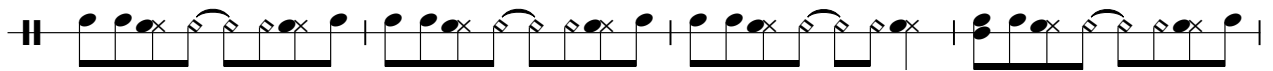

72

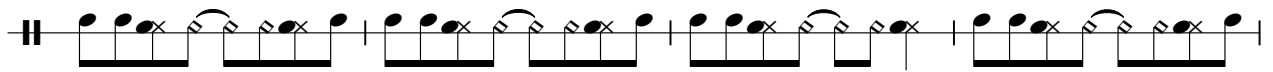

76

80

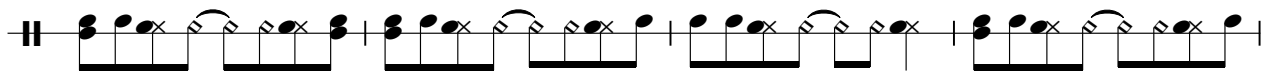

DRUMS

84

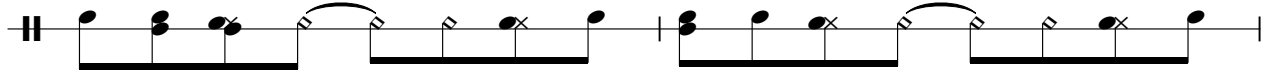

86

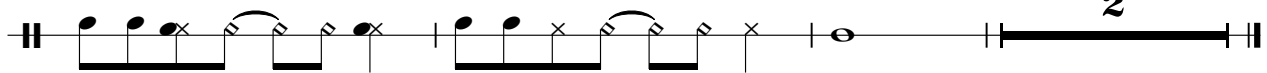

JAZZ GTR

Eric Clapton - Tears In Heaven 1

♩ = 79,000381

15

21

28

2

35

43

3

49

55

60

67

70

2

2

JAZZ GTR

75

82

86

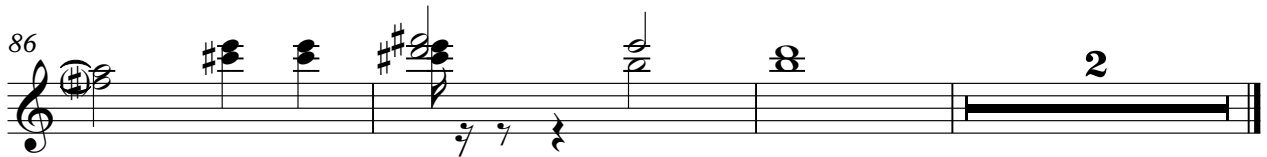

STEEL GTR

Eric Clapton - Tears In Heaven 1

♩ = 79,000381

8 21 28 38 44 55 69 74 83

2 5 4 4 2 7 9 5 2

2

STEEL GTR

87

♩ = 79,000381

2

3

6

9

12

16

20

24

27

30

33

V.S.

71

74

76

80

84

86

NYLON GTR

Eric Clapton - Tears In Heaven 1

♩ = 79,000381

7

12

17

22

3

29

34

39

3

46

50

8

2

NYLON GTR

61

66

73

77

81

84

FRETLESS

Eric Clapton - Tears In Heaven 1

♩ = 79,000381

15

20

25

32

38

43

48

53

59

63

2

FRETLESS

67

72

79

84

ACCORDION

Eric Clapton - Tears In Heaven 1

♩ = 79,000381

3

9

7

21

26

3

34

3

40

45

49

V.S.

ACCORDION

55

61

67

73

79

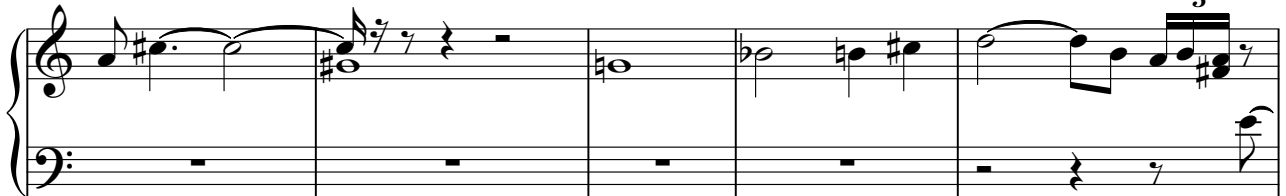

84

E.PIANO 2

Eric Clapton - Tears In Heaven 1

♩ = 79,000381

5

11

16

23

30

36

42

61

2

17

17

3

3

68

74

81
