

Eric Clapton - White Room 2

♩ = 109,999908
Back Vocal

DO NOT TAKE THE GATEWAY TO PARADISE FOR GRANTED.
Ah, ah,

Percussion

Jazz Guitar

Electric Guitar

Electric Guitar

Electric Guitar

Fretless Electric Bass

Synth Voice

Lead 3 (Calliope)

Viola

4

Perc.

E. Gtr.

E. Bass

Syn. Voice

Lead 3

Vla.

8

Perc. ah, 3 ah, 3 ah. 3 In a whiteroom withblackcur

E. Gtr.

E. Gtr.

E. Bass

Syn. Voice

Lead 3

Vla.

12

Perc. tains, near the sta tiop Black-roof coun

E. Gtr.

E. Bass

Lead 3

15

Perc. try, no gold pave ments, tir ed star lings. 3

E. Gtr.

E. Bass

Lead 3

18

Perc.

E. Gtr.

E. Bass

Lead 3

Sil ver hors es ran down moon beams in your dark

21

Perc.

E. Gtr.

E. Bass

Lead 3

eyes. Dawn-light smile on your

24

Perc.

E. Gtr.

E. Bass

Lead 3

leav ing, my content ment. I'll

27

Perc.

E. Gtr. wait in this place where the sun nev er

E. Gtr.

E. Bass

Lead 3

30

Perc.

E. Gtr. shines; wait in this place where the shad

E. Gtr.

E. Bass

Lead 3

33

Perc.

E. Gtr. ows run from them selves.

E. Gtr.

E. Bass

Lead 3

36

Perc.

E. Gtr.

E. Gtr.

E. Bass

Lead 3

You said no strings could secure you at the sta

39

Perc.

J. Gtr.

E. Gtr.

E. Gtr.

E. Bass

Lead 3

tion. Plat form tick et, rest less die

42

Perc.

J. Gtr. sels, good bye win dows. walked in

E. Gtr.

E. Gtr.

E. Bass

Lead 3

45

Perc.

J. Gtr. to such a sad time at the sta tion

E. Gtr.

E. Gtr.

E. Bass

Lead 3

48

Perc.

J. Gtr.

E. Gtr.

E. Gtr.

E. Bass

Lead 3

walked out, felt my own need just be gin

51

Perc.

J. Gtr.

E. Gtr.

E. Gtr.

E. Bass

Lead 3

ning. I'll

53

Perc.

J. Gtr.

E. Gtr.

E. Gtr.

E. Bass

Lead 3

56

Perc.

E. Gtr.

E. Gtr.

E. Bass

Lead 3

59

Perc.

E. Gtr.

E. Gtr.

E. Bass

Lead 3

62 9

Perc.

E. Gtr.

E. Bass

Syn. Voice

Lead 3

Vla.

66

Perc.

E. Gtr.

E. Bass

Syn. Voice

Lead 3

Vla.

70

Perc. *an.* *3* At the par ty, she was kind ness in the hard

J. Gtr.

E. Gtr.

E. Gtr.

E. Gtr.

E. Bass

Syn. Voice

Lead 3 *3*

Vla.

73

Perc.

J. Gtr. crowd, con so la tion ter the

E. Gtr.

E. Gtr.

E. Bass

Lead 3 *3*

76

Perc.

J. Gtr.

E. Gtr.

E. Gtr.

E. Bass

Lead 3

ed. y and b. now. or got ten. yet low

3 7

79

Perc.

J. Gtr.

E. Gtr.

E. Gtr.

E. Bass

Lead 3

ger. crouches. jun ges. the dark

3 7

81

Perc. eyes. She's just dress

J. Gtr.

E. Gtr.

E. Gtr.

E. Bass

Lead 3

83

Perc. inge 3 good bye win dows, ur fed star lings.

J. Gtr.

E. Gtr.

E. Gtr.

E. Bass

Lead 3

86

Perc.

J. Gtr.

E. Gtr.

E. Gtr.

E. Bass

Lead 3

I'll sleep in this place with the

89

Perc.

E. Gtr.

E. Gtr.

E. Bass

Lead 3

lone ly crowd; lie in the dark

92

Perc.

E. Gtr.

E. Gtr.

E. Bass

Lead 3

where the shad ows run from them

95

Perc. Ah, ah, ah, 3

E. Gtr. selves.

E. Gtr.

E. Gtr.

E. Bass

Syn. Voice

Lead 3

Vla.

99

Perc. ah, 3 Ah, ah, ah, 3

E. Gtr.

E. Bass

Syn. Voice

Lead 3

Vla.

103 15

Perc. *ah,* 3 *ah.*

J. Gtr.

E. Gtr.

E. Gtr.

E. Bass

Syn. Voice

Lead 3

Vla.

108

Perc.

J. Gtr.

E. Gtr.

E. Gtr.

E. Bass

112

114

117

120

Perc. J. Gtr. E. Gtr. E. Gtr. E. Bass

123

Perc. J. Gtr. E. Gtr. E. Gtr. E. Bass

126

Perc. J. Gtr. E. Gtr. E. Gtr. E. Bass

129

Perc.

J. Gtr.

E. Gtr.

E. Gtr.

E. Bass

131

Perc.

J. Gtr.

E. Gtr.

E. Gtr.

E. Bass

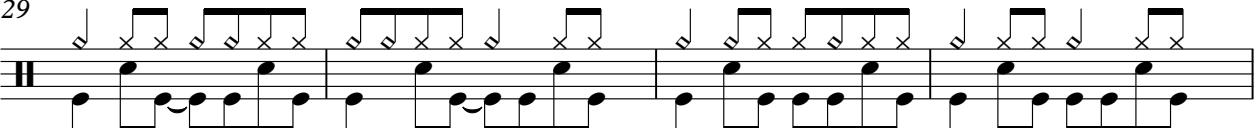
29

 sun nev er shines; wait in this place wheretheshad

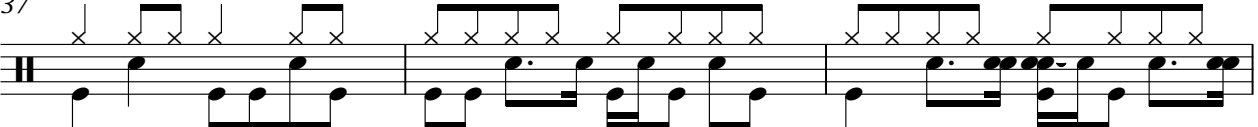
33

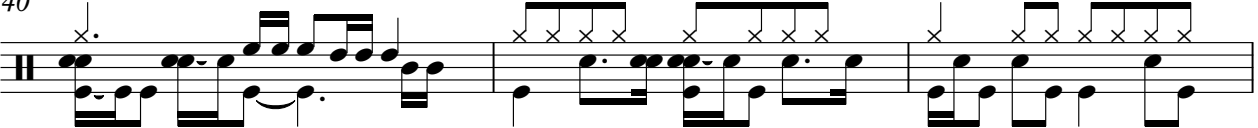
 ows run from them selves. You said

37

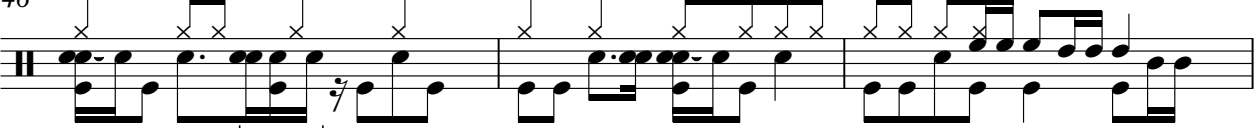
 strings could se cure you at the sta tion.

40

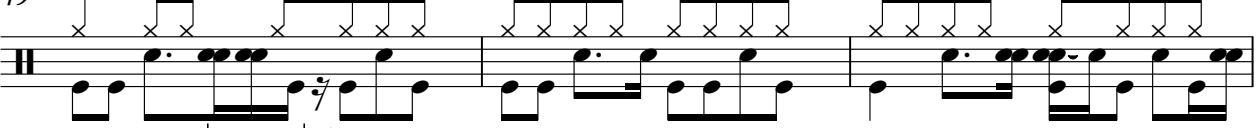
 Plat form tick et, rest less die sels, goodbye win

43

 dows. I walked in to such a sad

46

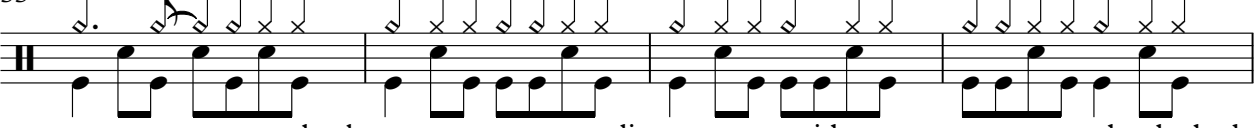
 time $\underbrace{\quad\quad\quad}_3$ at the sta tion. As I walked

49

 out, $\underbrace{\quad\quad\quad}_3$ felt my own need just be gin ning.

52

 I'll wait in the queue wherethetrains

55

 come back; lie with you wheretheshad

59

 ows run from them selves. Ah,

63 ah, ah, ah. Ah,

67 ah, ah, ah,

70 ah. At the par ty, she was kind ness in the hard

73 crowd, con so la tion for the

76 old wound now for got ten. Yel low

79 ti gers crouched in jun gles in the dark

81 eyes. She's just dress

83 ing, good bye win dows, tir ed star lings.

86 I'll sleep in this place with the

89 lone ly crowd; lie in the dark where the shad

V.S.

Percussion

93

ows run from them selves. Ah,

97

ah, ah, ah. Ah,

101

ah, ah, ah. ah.

105

109

112

115

118

121

124

Percussion

128

131

88

8 10

108

112

114

117

120

123

126

129

Eric Clapton - White Room 2
Electric Guitar

♩ = 109,999908

9

14

18

22

26

32

37

41

45

49

(C) 1994 Tune 1000 Corporation ;Dratleaf Music Ltd.
(C) 1994 Tune 1000 Corporation ;Dratleaf Music Ltd.

V.S.

53

59

71

75

79

83

87

93

107

111

116

120

124

128

131

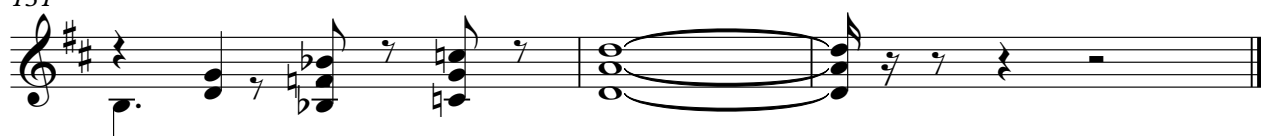

Eric Clapton - White Room 2
Electric Guitar

♩ = 109,999908

9 17

29

32 3

37 2 2

44 3

48 3 3 3 3 2

52 3

55

59 3 8

(C) 1994 Tune 1000 Corporation ;Dratleaf Music Ltd.
(C) 1994 Tune 1000 Corporation ;Dratleaf Music Ltd.

Electric Guitar

3

111

113

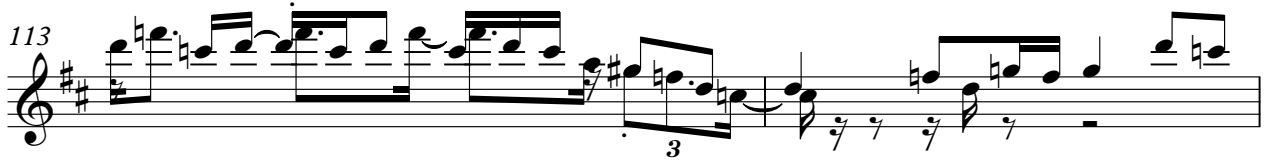

115

118

121

124

127

129

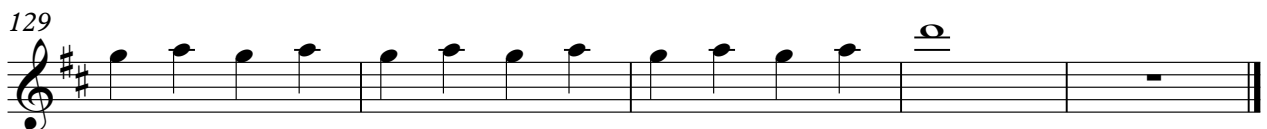

Eric Clapton - White Room 2
Fretless Electric Bass

♩ = 109,999908

8

14

19

24

29

34

39

44

49

(C) 1994 Tune 1000 Corporation ;Dratleaf Music Ltd.
(C) 1994 Tune 1000 Corporation ;Dratleaf Music Ltd.

V.S.

54

59

64

71

76

81

86

91

96

103

109

Eric Clapton - White Room 2
Lead 3 (Calliope)

♩ = 109,999908

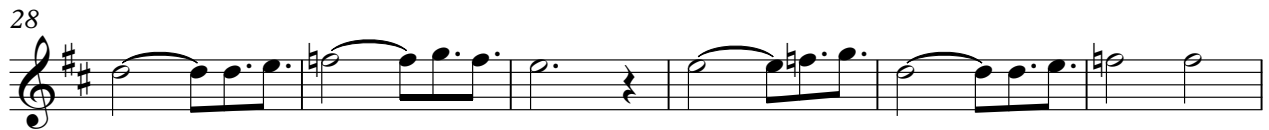

(C) 1994 Tune 1000 Corporation ;Dratleaf Music Ltd.
(C) 1994 Tune 1000 Corporation ;Dratleaf Music Ltd.

V.S.

Lead 3 (Calliope)

55

61

68

73

78

83

88

94

100

104

Eric Clapton - White Room 2
Viola

♩ = 109,999908