

Eric Clapton - Wonderful Tonight 1

♩ = 93,000183

Percussion

Jazz Guitar

Electric Guitar

Kora

Electric Bass

Soprano

Electric Piano

Rock Organ

♩ = 93,000183

5

Perc.

J. Gtr.

E. Gtr.

E. Bass

E. Piano

Organ

8

Perc.

J. Gtr.

E. Gtr.

E. Bass

E. Piano

Organ

11

14

17

20

23

26

29

Perc.

J. Gtr.

E. Gtr.

Kora

E. Bass

E. Piano

Organ

32

Perc.

J. Gtr.

Kora

E. Bass

E. Piano

Organ

35

Perc.

J. Gtr.

Kora

E. Bass

E. Piano

Organ

38

Perc.

J. Gtr.

Kora

E. Bass

S.

E. Piano

Organ

41

Perc.

J. Gtr.

E. Gtr.

Kora

E. Bass

S.

E. Piano

Organ

44

Perc.

J. Gtr.

E. Gtr.

Kora

E. Bass

S.

E. Piano

Organ

47

50

53

56

59

Perc.

J. Gtr.

E. Gtr.

Kora

E. Bass

E. Piano

Organ

62

65

68

Perc. J. Gtr. Kora E. Bass E. Piano Organ

71

Perc. J. Gtr. Kora E. Bass S. E. Piano Organ

74

77

80

83

86

Perc.

J. Gtr.

E. Gtr.

E. Bass

E. Piano

Organ

Eric Clapton - Wonderful Tonight 1

Percussion

♩ = 93,000183

2

5

8

11

14

17

20

23

26

29

V.S.

32

35

38

41

44

47

50

53

56

59

Percussion

62

65

68

71

74

77

80

83

86

♩ = 93,000183

2

6

9

13

17

21

24

28

31

34

V.S.

37

41

45

49

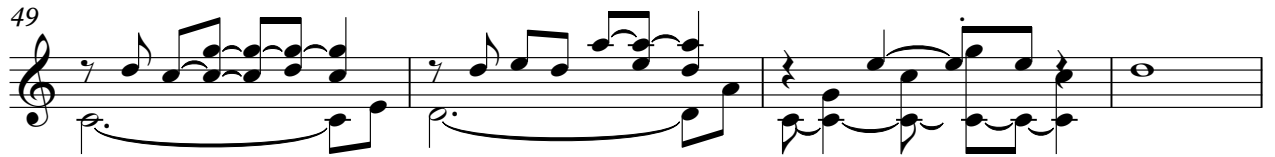

53

57

60

64

68

71

74

78

81

84

86

2

Electric Guitar

Eric Clapton - Wonderful Tonight 1

♩ = 93,000183

♩ = 93,000183

10

15

19

24

31

36

41

46

51

7

2

Kora

61

66

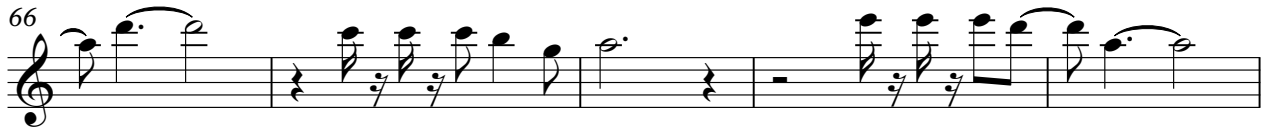

71

76

Eric Clapton - Wonderful Tonight 1

Electric Bass

♩ = 93,000183

V.S.

2

Electric Bass

67

73

79

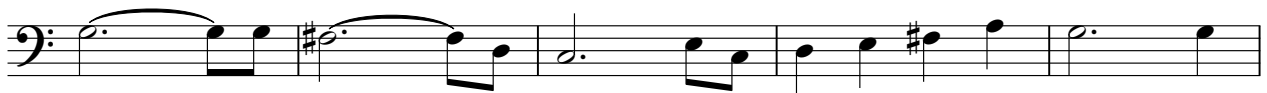

84

2

Eric Clapton - Wonderful Tonight 1

Electric Piano

♩ = 93,000183

2

8

15

21

28

34

V.S.

40

45

53

59

65

71

Electric Piano

77

84

Eric Clapton - Wonderful Tonight 1

Rock Organ

♩ = 93,000183

V.S.

Rock Organ

41

48

55

61

66

71

76

Rock Organ

82

86
