

Ernie - Mother In Law

♩ = 110,999908

CAN

MOTHER IN LAW

P.Q

ERNIE K DOE

SHERBROOKE

♩ = 110,999908

GILLES PAUL

CAN

MOTHER IN LAW

PAULPAGE

INTERLINX@.QC.CA

P.Q

ERNIE K DOE

SHERBROOKE

GILLES PAUL

5

CAN

MOTHER IN LAW

PAULPAGE

INTERLINX@.QC.CA

P.Q

ERNIE K DOE

SHERBROOKE

GILLES PAUL

CAN

6

A single musical staff in treble clef. It begins with a whole rest, followed by a quarter rest, then a quarter note G4, and ends with a quarter note A4.

MOTHER IN LAW

INTERLINX@.QC.CA

P.Q

ERNIE K DOE

SHERBROOKE

7

CAN

MOTHER IN LAW

PAULPAGE

INTERLINX@.QC.CA

P.Q

ERNIE K DOE

SHERBROOKE

CAN

MOTHER IN LAW

PAULPAGE

INTERLINX@.QC.CA

P.Q

ERNIE K DOE

SHERBROOKE

GILLES PAUL

10

CAN

MOTHER IN LAW

PAULPAGE

INTERLINX@.QC.CA

P.Q

ERNIE K DOE

SHERBROOKE

GILLES PAUL

11

CAN

MOTHER IN LAW

PAULPAGE

INTERLINX@.QC.CA

P.Q

ERNIE K DOE

SHERBROOKE

GILLES PAUL

13

CAN

MOTHER IN LAW

PAULPAGE

INTERLINX@.QC.CA

P.Q

ERNIE K DOE

SHERBROOKE

GILLES PAUL

14

CAN

MOTHER IN LAW

PAULPAGE

INTERLINX@.QC.CA

P.Q

ERNIE K DOE

SHERBROOKE

GILLES PAUL

16

CAN

MOTHER IN LAW

PAULPAGE

INTERLINX@.QC.CA

P.Q

ERNIE K DOE

SHERBROOKE

GILLES PAUL

CAN

MOTHER IN LAW

PAULPAGE

INTERLINX@.QC.CA

P.Q

ERNIE K DOE

SHERBROOKE

GILLES PAUL

20

CAN

MOTHER IN LAW

PAULPAGE

INTERLINX@.QC.CA

P.Q

ERNIE K DOE

SHERBROOKE

GILLES PAUL

CAN

MOTHER IN LAW

PAULPAGE

INTERLINX@.QC.CA

P.Q

ERNIE K DOE

SHERBROOKE

GILLES PAUL

23

CAN

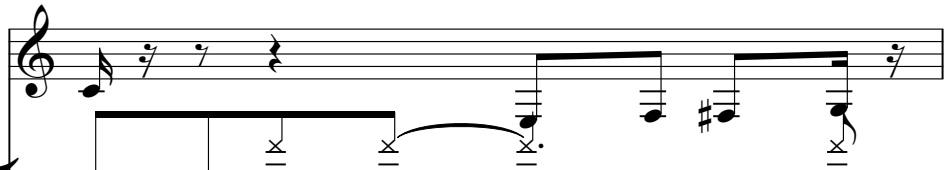

MOTHER IN LAW

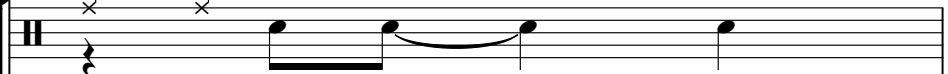

PAULPAGE

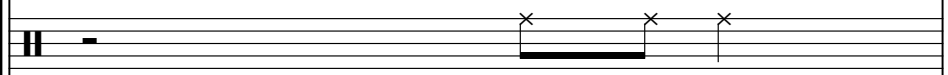

INTERLINX@.QC.CA

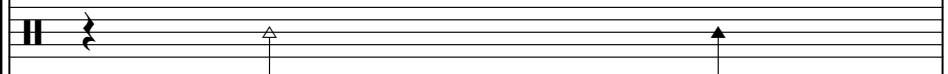

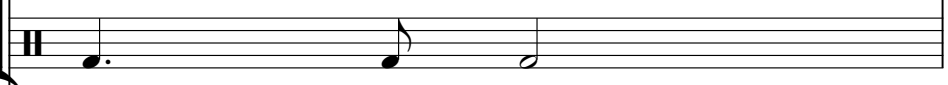

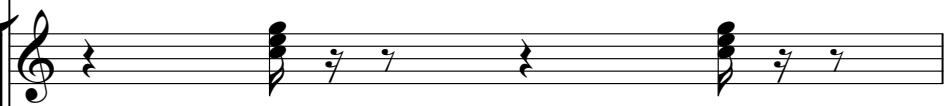

P.Q

ERNIE K DOE

SHERBROOKE

GILLES PAUL

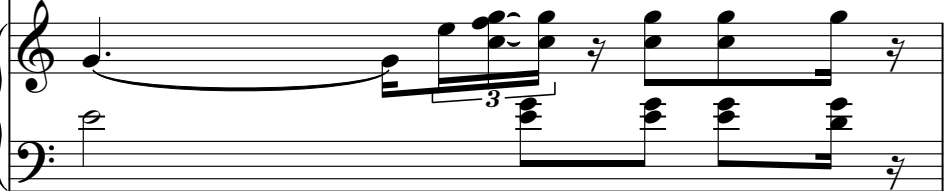

CAN

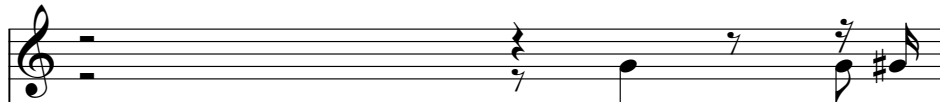

MOTHER IN LAW

INTERLINX@.QC.CA

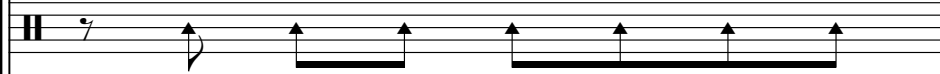

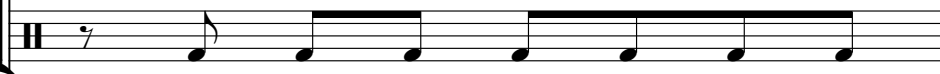

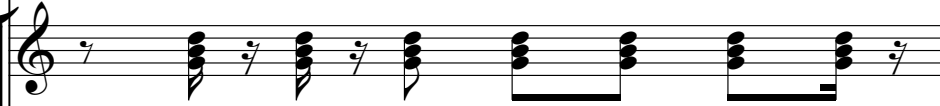

P.Q

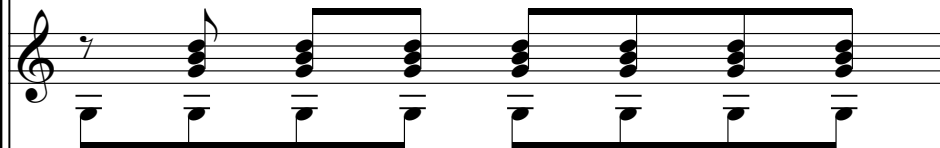

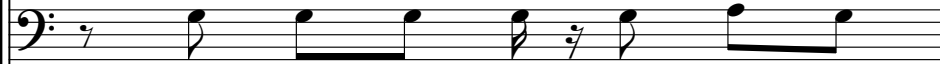

ERNIE K DOE

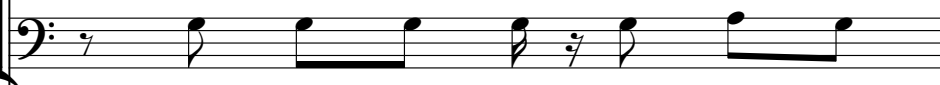

SHERBROOKE

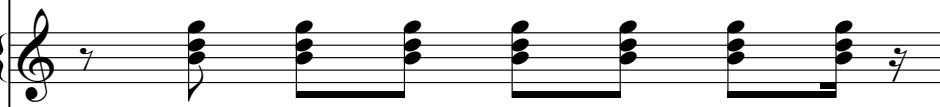

GILLES PAUL

25

CAN

MOTHER IN LAW

PAULPAGE

INTERLINX@.QC.CA

P.Q

ERNIE K DOE

SHERBROOKE

GILLES PAUL

CAN

MOTHER IN LAW

PAULPAGE

INTERLINX@.QC.CA

P.Q

ERNIE K DOE

SHERBROOKE

GILLES PAUL

27

CAN

MOTHER IN LAW

PAULPAGE

INTERLINX@.QC.CA

P.Q

ERNIE K DOE

SHERBROOKE

GILLES PAUL

CAN

MOTHER IN LAW

PAULPAGE

INTERLINX@.QC.CA

P.Q

ERNIE K DOE

SHERBROOKE

GILLES PAUL

29

CAN

MOTHER IN LAW

PAULPAGE

INTERLINX@.QC.CA

P.Q

ERNIE K DOE

SHERBROOKE

GILLES PAUL

CAN

MOTHER IN LAW

PAULPAGE

INTERLINX@.QC.CA

P.Q

ERNIE K DOE

SHERBROOKE

GILLES PAUL

32

CAN

MOTHER IN LAW

PAULPAGE

INTERLINX@.QC.CA

P.Q

ERNIE K DOE

SHERBROOKE

GILLES PAUL

CAN

MOTHER IN LAW

PAULPAGE

INTERLINX@.QC.CA

P.Q

ERNIE K DOE

SHERBROOKE

GILLES PAUL

36

CAN

MOTHER IN LAW

PAULPAGE

INTERLINX@.QC.CA

P.Q

ERNIE K DOE

SHERBROOKE

GILLES PAUL

CAN

MOTHER IN LAW

PAULPAGE

INTERLINX@.QC.CA

P.Q

ERNIE K DOE

SHERBROOKE

GILLES PAUL

40

MOTHER IN LAW

INTERLINX@.QC.CA

P.Q

ERNIE K DOE

SHERBROOKE

GILLES PAUL

41

MOTHER IN LAW

PAULPAGE

INTERLINX@.QC.CA

P.Q

ERNIE K DOE

SHERBROOKE

GILLES PAUL

MOTHER IN LAW

PAULPAGE

INTERLINX@.QC.CA

P.Q

ERNIE K DOE

SHERBROOKE

GILLES PAUL

43

29

CAN

MOTHER IN LAW

PAULPAGE

INTERLINX@.QC.CA

P.Q

ERNIE K DOE

SHERBROOKE

GILLES PAUL

47

CAN

MOTHER IN LAW

PAULPAGE

INTERLINX@.QC.CA

P.Q

ERNIE K DOE

SHERBROOKE

GILLES PAUL

49

MOTHER IN LAW

PAULPAGE

INTERLINX@.QC.CA

P.Q

ERNIE K DOE

SHERBROOKE

GILLES PAUL

51

CAN

MOTHER IN LAW

PAULPAGE

INTERLINX@.QC.CA

P.Q

ERNIE K DOE

SHERBROOKE

GILLES PAUL

CAN

MOTHER IN LAW

PAULPAGE

INTERLINX@.QC.CA

P.Q

ERNIE K DOE

SHERBROOKE

GILLES PAUL

55

CAN

MOTHER IN LAW

PAULPAGE

INTERLINX@.QC.CA

P.Q

ERNIE K DOE

SHERBROOKE

GILLES PAUL

CAN

MOTHER IN LAW

PAULPAGE

INTERLINX@.QC.CA

P.Q

ERNIE K DOE

SHERBROOKE

GILLES PAUL

58

CAN

MOTHER IN LAW

INTERLINX@.QC.CA

P.Q

ERNIE K DOE

SHERBROOKE

GILLES PAUL

CAN

MOTHER IN LAW

PAULPAGE

INTERLINX@.QC.CA

P.Q

ERNIE K DOE

SHERBROOKE

GILLES PAUL

61

CAN

MOTHER IN LAW

PAULPAGE

INTERLINX@.QC.CA

P.Q

ERNIE K DOE

SHERBROOKE

GILLES PAUL

63

CAN

MOTHER IN LAW

PAULPAGE

INTERLINX@.QC.CA

P.Q

ERNIE K DOE

SHERBROOKE

GILLES PAUL

66

CAN

MOTHER IN LAW

PAULPAGE

INTERLINX@.QC.CA

P.Q

ERNIE K DOE

SHERBROOKE

GILLES PAUL

67

CAN

MOTHER IN LAW

PAULPAGE

INTERLINX@.QC.CA

P.Q

ERNIE K DOE

SHERBROOKE

GILLES PAUL

69

CAN

MOTHER IN LAW

PAULPAGE

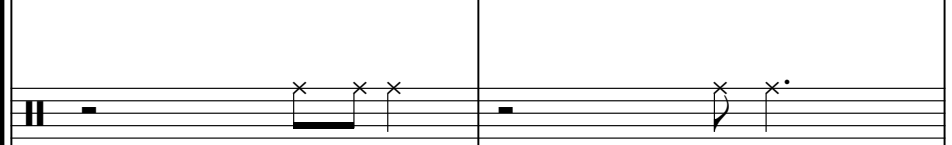

INTERLINX@.QC.CA

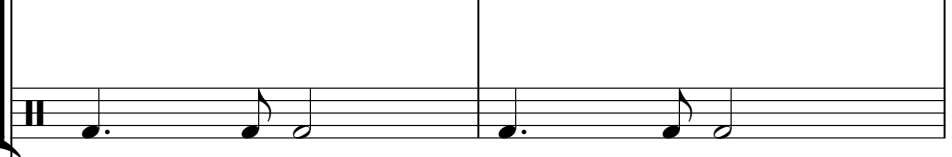

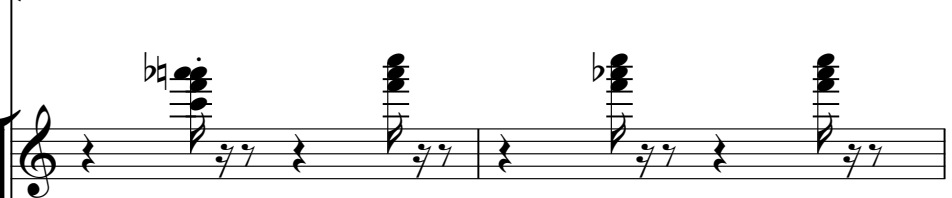

P.Q

ERNIE K DOE

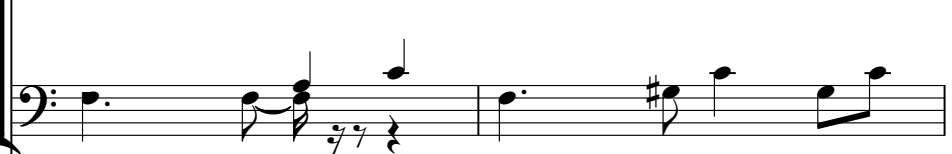

SHERBROOKE

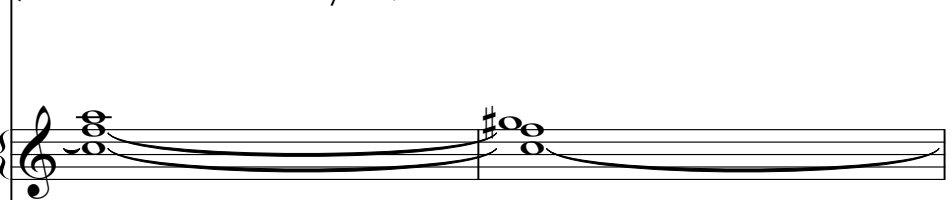

GILLES PAUL

71

CAN

MOTHER IN LAW

PAULPAGE

INTERLINX@.QC.CA

P.Q

ERNIE K DOE

SHERBROOKE

GILLES PAUL

CAN

MOTHER IN LAW

PAULPAGE

INTERLINX@.QC.CA

P.Q

ERNIE K DOE

SHERBROOKE

GILLES PAUL

CAN

MOTHER IN LAW

PAULPAGE

INTERLINX@.QC.CA

P.Q

ERNIE K DOE

SHERBROOKE

GILLES PAUL

78

CAN

MOTHER IN LAW

PAULPAGE

INTERLINX@.QC.CA

P.Q

ERNIE K DOE

SHERBROOKE

GILLES PAUL

80

CAN

MOTHER IN LAW

PAULPAGE

INTERLINX@.QC.CA

P.Q

ERNIE K DOE

SHERBROOKE

GILLES PAUL

82

CAN

MOTHER IN LAW

PAULPAGE

INTERLINX@.QC.CA

P.Q

ERNIE K DOE

SHERBROOKE

GILLES PAUL

83

CAN

MOTHER IN LAW

INTERLINX@.QC.CA

P.Q

ERNIE K DOE

SHERBROOKE

GILLES PAUL

CAN

Ernie - Mother In Law

♩ = 110,999908

6

10

14

18

22

26

30

34

38

6

46

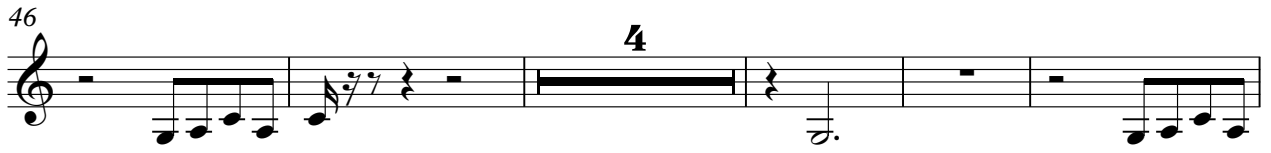

4

55

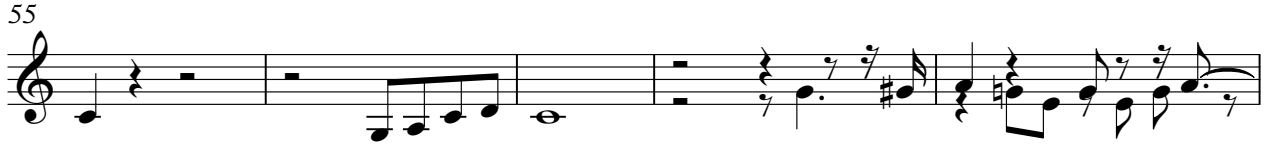

60

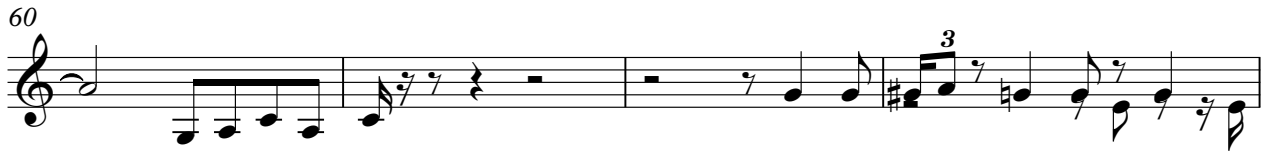

3

64

3

68

72

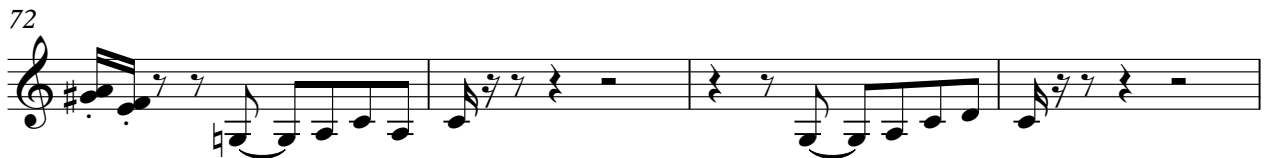

76

3

80

3 3

82

3 3

MOTHER IN LAW

Ernie - Mother In Law

♩ = 110,999908

6

9

13

17

22

25

29

33

37

V.S.

MOTHER IN LAW

41

45

49

53

58

61

65

69

74

78

MOTHER IN LAW

81

2

PAULPAGE

59

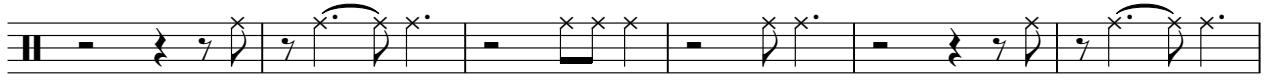

65

71

77

80

♩ = 110,999908
2

8

14

21

27

33

40

46

52

58

V.S.

2

INTERLINX@.QC.CA

64

70

77

81

Ernie - Mother In Law

♩ = 110,999908

19 17

39 6

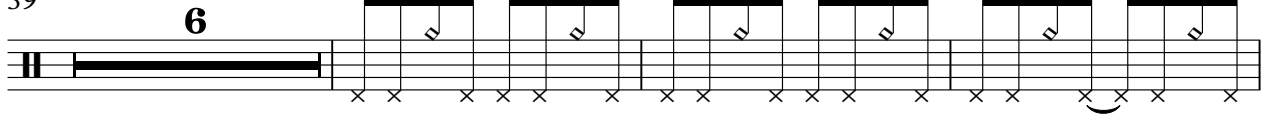

48

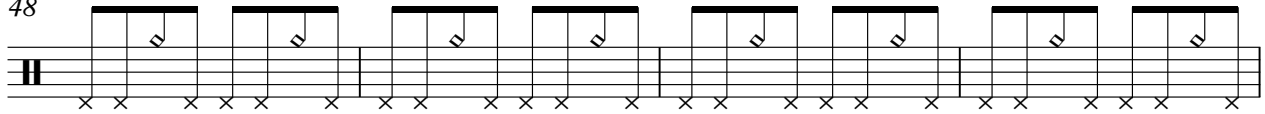

52

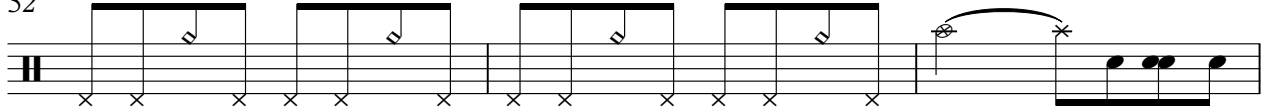

55 17 10

Ernie - Mother In Law

♩ = 110,999908

2

7

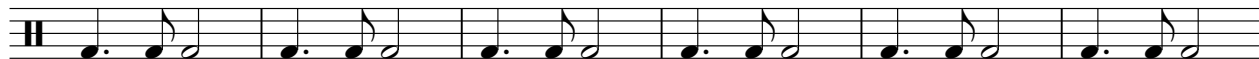

13

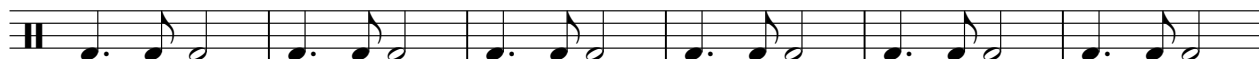

19

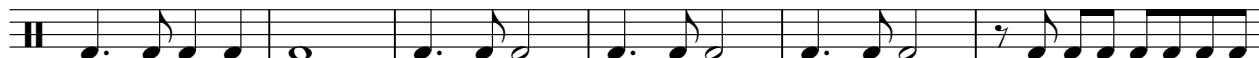

25

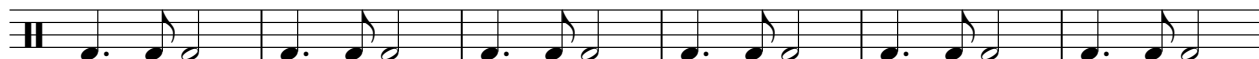

31

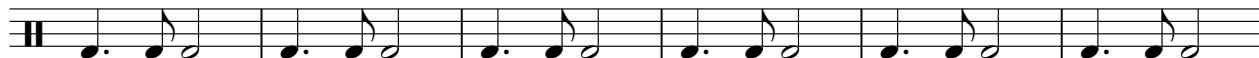

37

43

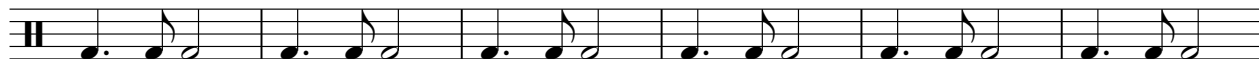

49

55

V.S.

2

60

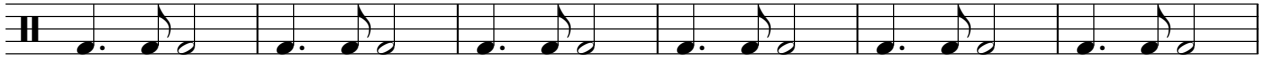

66

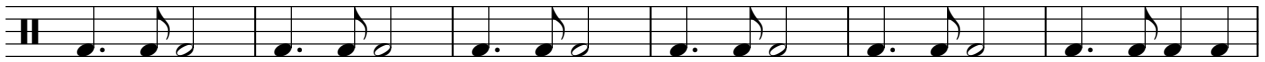

72

78

Ernie - Mother In Law

♩ = 110,999908

3

7

11

15

19

23

27

31

35

39

P.Q

Ernie - Mother In Law

♩ = 110,999908

2

6

9

12

15

18

21

24

27

30

V.S.

64

64

67

67

70

70

73

73

76

76

79

79

82

82

Ernie - Mother In Law

♩ = 110,999908

2

7

12

17

22

26

31

36

41

46

V.S.

♩ = 110,999908

2

7

12

17

22

26

31

36

41

46

V.S.

51

56

60

65

70

75

80

SHERBROOKE

Ernie - Mother In Law

♩ = 110,999908

2

8

16

24

32

39

46

54

V.S.

2

SHERBROOKE

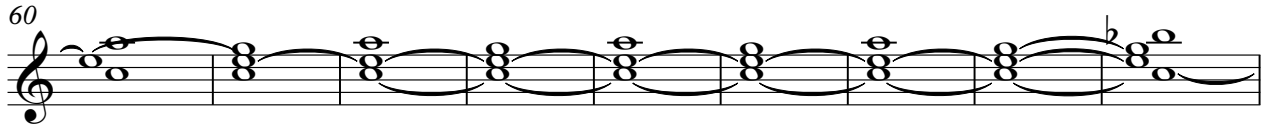

♩ = 110,999908

30

35

40

43

46

49

54

58

61

65

69

74

77

80
