

Ernst Neger - Da Humbta Tatara

♩ = 108,001083

Musical score for Ernst Neger - Da Humbta Tatara. The score is in 4/4 time and features the following instruments and parts:

- PICCOLO
- CLARINET
- CLARINET
- MELODY
- FR.HORN
- TRUMPET
- TROMBONE
- TUBA
- TUBA
- DRUMS
- GLOCKENSPL
- FRETLESS
- CHOIR AAHS
- BRASS 1

The tempo is marked as ♩ = 108,001083. The score is written in 4/4 time. The instruments are arranged in a vertical stack, with the Piccolo at the top and Brass 1 at the bottom. The score is divided into two systems, with the tempo marking repeated at the beginning of the second system.

♩ = 108,001083

5

CLARINET

MELODY

FR.HORN

TUBA

DRUMS

GLOCKENSPL

FRETLESS

7

PICCOLO

CLARINET

MELODY

TRUMPET

TUBA

TUBA

DRUMS

GLOCKENSPL

FRETLESS

8

CLARINET

MELODY

TRUMPET

TUBA

TUBA

DRUMS

GLOCKENSPL

FRETLESS

9

CLARINET

MELODY

TRUMPET

TUBA

TUBA

DRUMS

GLOCKENSPL

FRETLESS

BRASS 1

11

PICCOLO

CLARINET

MELODY

TRUMPET

TUBA

TUBA

DRUMS

FRETLESS

BRASS 1

12

PICCOLO

CLARINET

MELODY

TRUMPET

TUBA

TUBA

DRUMS

FRETLESS

BRASS 1

14

CLARINET

MELODY

TROMBONE

TUBA

DRUMS

FRETLESS

15

CLARINET

MELODY

TRUMPET

TROMBONE

TUBA

TUBA

DRUMS

FRETLESS

16

CLARINET

MELODY

TRUMPET

TROMBONE

TUBA

TUBA

DRUMS

FRETLESS

17

CLARINET

MELODY

TRUMPET

TROMBONE

TUBA

TUBA

DRUMS

FRETLESS

18

CLARINET

MELODY

TRUMPET

TROMBONE

TUBA

TUBA

DRUMS

FRETLESS

19

CLARINET

MELODY

TRUMPET

TROMBONE

TUBA

TUBA

DRUMS

FRETLESS

20

CLARINET

MELODY

TRUMPET

TROMBONE

TUBA

TUBA

DRUMS

FRETLESS

21

PICCOLO

CLARINET

MELODY

TRUMPET

TROMBONE

TUBA

TUBA

DRUMS

GLOCKENSPL

FRETLESS

CHOIR AAHS

23

CLARINET

MELODY

TRUMPET

TUBA

TUBA

DRUMS

GLOCKENSPL

FRETLESS

CHOIR AAHS

24

PICCOLO

CLARINET

CLARINET

MELODY

TRUMPET

TROMBONE

TUBA

TUBA

DRUMS

GLOCKENSPL

FRETLESS

CHOIR AAHS

6

6

6

6

x

x

x

x

26

PICCOLO

CLARINET

CLARINET

MELODY

TRUMPET

TROMBONE

TUBA

TUBA

DRUMS

GLOCKENSPL

FRETLESS

CHOIR AAHS

27

CLARINET

MELODY

TRUMPET

TUBA

TUBA

DRUMS

GLOCKENSPL

FRETLESS

CHOIR AAHS

28

CLARINET

MELODY

TRUMPET

TROMBONE

TUBA

TUBA

DRUMS

GLOCKENSPL

FRETLESS

CHOIR AAHS

29

PICCOLO

CLARINET

MELODY

TRUMPET

TROMBONE

TUBA

TUBA

DRUMS

GLOCKENSPL

FRETLESS

CHOIR AAHS

6 6 6 6

30

PICCOLO

CLARINET

CLARINET

MELODY

TRUMPET

TROMBONE

TUBA

TUBA

DRUMS

GLOCKENSPL

FRETLESS

CHOIR AAHS

32

PICCOLO

CLARINET

CLARINET

MELODY

TRUMPET

TUBA

DRUMS

GLOCKENSPL

FRETLESS

33

PICCOLO

CLARINET

CLARINET

MELODY

TRUMPET

TUBA

DRUMS

GLOCKENSPL

FRETLESS

34

CLARINET

CLARINET

MELODY

TRUMPET

TUBA

DRUMS

GLOCKENSPL

FRETLESS

35

CLARINET

CLARINET

MELODY

TUBA

DRUMS

GLOCKENSPL

FRETLESS

36

CLARINET

CLARINET

MELODY

TRUMPET

TUBA

DRUMS

GLOCKENSPL

FRETLESS

BRASS 1

37

PICCOLO

CLARINET

CLARINET

MELODY

TRUMPET

TUBA

DRUMS

FRETLESS

BRASS 1

38

PICCOLO

CLARINET

CLARINET

MELODY

TRUMPET

TUBA

DRUMS

FRETLESS

BRASS 1

40

CLARINET

MELODY

TROMBONE

TUBA

DRUMS

FRETLESS

41

CLARINET

MELODY

TRUMPET

TROMBONE

TUBA

TUBA

DRUMS

FRETLESS

42

CLARINET

MELODY

TRUMPET

TROMBONE

TUBA

TUBA

DRUMS

FRETLESS

43

CLARINET

MELODY

TRUMPET

TROMBONE

TUBA

TUBA

DRUMS

FRETLESS

44

CLARINET

MELODY

TRUMPET

TROMBONE

TUBA

TUBA

DRUMS

FRETLESS

45

CLARINET

MELODY

TRUMPET

TROMBONE

TUBA

TUBA

DRUMS

FRETLESS

46

CLARINET

MELODY

TRUMPET

TROMBONE

TUBA

TUBA

DRUMS

FRETLESS

47

PICCOLO

CLARINET

MELODY

TRUMPET

TROMBONE

TUBA

TUBA

DRUMS

GLOCKENSPL

FRETLESS

CHOIR AAHS

49

CLARINET

MELODY

TRUMPET

TUBA

TUBA

DRUMS

GLOCKENSPL

FRETLESS

CHOIR AAHS

50

PICCOLO

CLARINET

CLARINET

MELODY

TRUMPET

TROMBONE

TUBA

TUBA

DRUMS

GLOCKENSPL

FRETLESS

CHOIR AAHS

6

6

6

6

51

PICCOLO

CLARINET

CLARINET

MELODY

TRUMPET

TROMBONE

TUBA

TUBA

DRUMS

GLOCKENSPL

FRETLESS

CHOIR AAHS

52

PICCOLO

CLARINET

CLARINET

MELODY

TRUMPET

TROMBONE

TUBA

TUBA

DRUMS

GLOCKENSPL

FRETLESS

CHOIR AAHS

Detailed description of the musical score: The score is for page 44, starting at measure 52. It features ten staves. The Piccolo part has a melodic line with eighth notes and rests. The Clarinet parts have various rhythmic patterns, including a triplet. The Melody part has a simple line with quarter notes. The Trumpet part has a sustained chord. The Trombone part has a rhythmic pattern with eighth notes. The Tuba parts have a rhythmic pattern with quarter notes. The Drums part has a pattern of eighth notes. The Glockenspl part has a rhythmic pattern with quarter notes. The Fretless part has a rhythmic pattern with eighth notes. The Choir Aahs part has a sustained chord.

53

CLARINET

MELODY

TRUMPET

TUBA

TUBA

DRUMS

GLOCKENSPL

FRETLESS

CHOIR AAHS

54

CLARINET

MELODY

TRUMPET

TROMBONE

TUBA

TUBA

DRUMS

GLOCKENSPL

FRETLESS

CHOIR AAHS

55

PICCOLO

CLARINET

MELODY

TRUMPET

TROMBONE

TUBA

TUBA

DRUMS

GLOCKENSPL

FRETLESS

CHOIR AAHS

56

PICCOLO

CLARINET

MELODY

TRUMPET

TROMBONE

TUBA

TUBA

DRUMS

GLOCKENSPL

FRETLESS

CHOIR AAHS

57

CLARINET

MELODY

TRUMPET

TUBA

TUBA

DRUMS

GLOCKENSPL

FRETLESS

CHOIR AAHS

58

PICCOLO

CLARINET

CLARINET

MELODY

TRUMPET

TROMBONE

TUBA

TUBA

DRUMS

GLOCKENSPL

FRETLESS

CHOIR AAHS

Musical score for page 52, featuring the following instruments and parts:

61  $\flat$

PICCOLO

CLARINET

CLARINET

MELODY

TRUMPET

TROMBONE

TUBA

TUBA

DRUMS

GLOCKENSPL

FRETLESS

CHOIR AAHS

62

CLARINET

MELODY

TRUMPET

TROMBONE

TUBA

TUBA

DRUMS

GLOCKENSPL

FRETLESS

CHOIR AAHS

63

PICCOLO

CLARINET

MELODY

TRUMPET

TROMBONE

TUBA

TUBA

DRUMS

GLOCKENSPL

FRETLESS

CHOIR AAHS

6

6

64

PICCOLO

CLARINET

MELODY

TRUMPET

TROMBONE

TUBA

TUBA

DRUMS

GLOCKENSPL

FRETLESS

CHOIR AAHS

6 6

65

PICCOLO

CLARINET

MELODY

TRUMPET

TROMBONE

TUBA

TUBA

DRUMS

GLOCKENSPL

FRETLESS

CHOIR AAHS

PICCOLO

Ernst Neger - Da Humbta Tatar

$\text{♩} = 108,001083$

2

6 6

6

3

11

3 6 6 6 3

13

8

3

24

6 6

25

6 6

27

2

29

6 6 6 6

30

3

PICCOLO

37

39

50

51

53

55

56

59

60

63

PICCOLO

64

6 6 3

CLARINET

Ernst Neger - Da Humbta Tatar

♩ = 108,001083

5

8

12

16

19

22

26

29

32

V.S.

35

39

43

46

49

53

56

59

63

CLARINET

Ernst Neger - Da Humbta Tatara

♩ = 108,001083

22

25

27

33

36

50

51

53

60

Ernst Neger - Da Humbta Tatar

MELODY

$\text{♩} = 108,001083$

2

6

8

11

15

19

23

27

30

33

V.S.

FR.HORN

Ernst Neger - Da Humbta Tatara

♩ = 108,001083

4

TRUMPET

Ernst Neger - Da Humbta Tatar

♩ = 108,001083

6

11

16

21

25

29

33

37

41

46

50

54

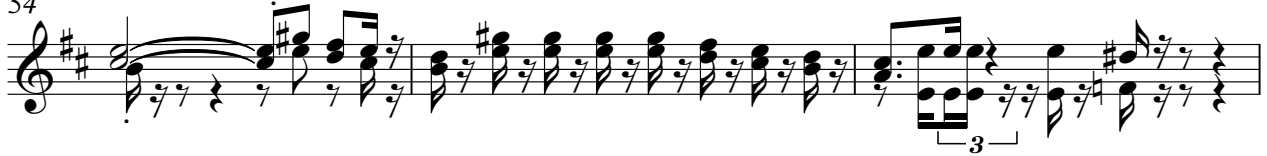

57

61

63

TROMBONE

Ernst Neger - Da Humbta Tatar

♩ = 108,001083

12

16

19

22

26

31

9

42

45

48

51

2

TROMBONE

54

58

62

65

2

TUBA

Ernst Neger - Da Humbta Tatar

♩ = 108,001083

6

11

16

21

25

29

10

3

2

TUBA

41

46

50

54

57

61

63

TUBA

Ernst Neger - Da Humbta Tatar

♩ = 108,001083

5

7

9

11

14

18

21

25

28

V.S.

31

34

37

41

44

47

51

54

58

61

TUBA

64

# Ernst Neger - Da Humbta Tatar

## DRUMS

♩ = 108,001083

6

10

14

16

18

20

23

25

27

V.S.

DRUMS

29

32

36

40

42

44

46

49

52

54

DRUMS

57

59

61

63

65

GLOCKENSPL

Ernst Neger - Da Humbta Tatar

♩ = 108,001083

5

7

9

**11**

22

26

29

32

34

36

**11**

GLOCKENSPL

48

52

55

58

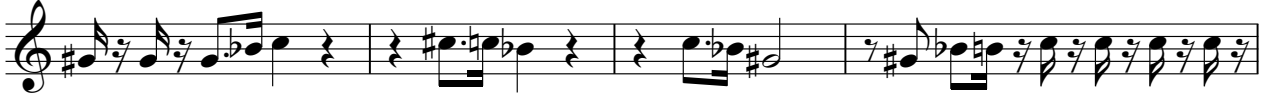

62

64

FRETLESS

Ernst Neger - Da Humbta Tatar

♩ = 108,001083

6

9

12

16

20

24

28

32

35

V.S.

38

42

46

50

54

58

61

64

2

♩ = 108,001083

20

24

28

31

17

50

54

57

61

3

63

2

BRASS 1

Ernst Neger - Da Humbta Tatara

♩ = 108,001083

5

10

23

23

36

29

29