

Ernst Und Sein Original Egerlander Musikanten Mosch - Amboss Poll

♩ = 84,001495

Clarinet in Bb

Baroque Trumpet

Trombone

Bass in C

Percussion

Tubular Bells

Bandoneon

6

Bar. Tpt.

Tbn.

Bass

Perc.

Tub. B.

Band.

11

Bar. Tpt.  
Tbn.  
Bass  
Perc.  
Tub. B.  
Band.

16

Fl.  
Cl.  
Bar. Tpt.  
Tbn.  
Bass  
Perc.  
Tub. B.  
Band.  
Band.

21

Fl.

Cl.

Bar. Tpt.

Tbn.

Bass

Perc.

Tub. B.

Band.

Band.

26

Fl.

Cl.

Bar. Tpt.

Tbn.

Bass

Perc.

Tub. B.

Band.

Band.

31

Fl.  
Cl.  
Bar. Tpt.  
Tbn.  
Bass  
Perc.  
Tub. B.  
Band.  
Band.

36

Fl.  
Cl.  
Bar. Tpt.  
Tbn.  
Bass  
Perc.  
Band.  
Band.

41

Fl.  
Cl.  
Bar. Tpt.  
Tbn.  
Bass  
Perc.  
Band.  
Band.

45

Fl.  
Cl.  
Bar. Tpt.  
Tbn.  
Bass  
Perc.  
Band.  
Band.

49

Fl.  
Cl.  
Bar. Tpt.  
Tbn.  
Bass  
Perc.  
Band.  
Band.

54

Fl.  
Cl.  
Tbn.  
Bass  
Perc.  
Tub. B.  
Band.  
Band.

59

Fl.  
Cl.  
Tbn.  
Bass  
Perc.  
Tub. B.  
Band.  
Band.

64

Fl.  
Cl.  
Tbn.  
Bass  
Perc.  
Tub. B.  
Band.  
Band.

69

Fl.  
Cl.  
Bar. Tpt.  
Tbn.  
Bass  
Perc.  
Tub. B.  
Band.  
Band.

74

Fl.  
Cl.  
Bar. Tpt.  
Tbn.  
Bass  
Perc.  
Band.  
Band.

79

Fl.  
Cl.  
Bar. Tpt.  
Tbn.  
Bass  
Perc.  
Band.  
Band.

83

Fl.  
Cl.  
Bar. Tpt.  
Tbn.  
Bass  
Perc.  
Band.  
Band.

88

Fl.  
Cl.  
Bar. Tpt.  
Tbn.  
Bass  
Perc.  
Band.  
Band.

93

Fl.  
Cl.  
Bar. Tpt.  
Tbn.  
Bass  
Perc.  
Band.  
Band.

98

Fl.  
Cl.  
Tbn.  
Bass  
Perc.  
Tub. B.  
Band.  
Band.

103

Fl.  
Cl.  
Tbn.  
Bass  
Perc.  
Tub. B.  
Band.  
Band.

108

Fl.

Cl.

Tbn.

Bass

Perc.

Tub. B.

Band.

Band.

111

Flute

Ernst Und Sein Original Egerlander Musikanten Mosch -

♩ = 84,001495

19

26

35

46

55

64

74

82

91

2

2

Flute

98

107

Clarinet in B $\flat$

$\text{♩} = 84,001495$

15

20

25

30

35

39

43

6 3 6

46

6 3 6

52

57

62

67

73

79

83

88

93

100

105

110

♩ = 84,001495

3

8

13

18

23

28

33

2

41

2

3

49

15

Baroque Trumpet

69

77

82

89

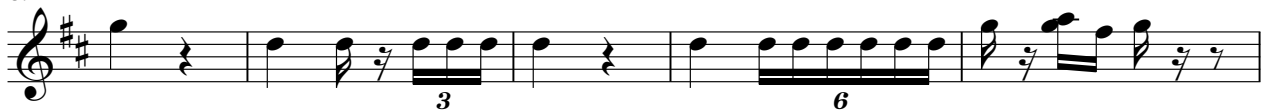

94

17

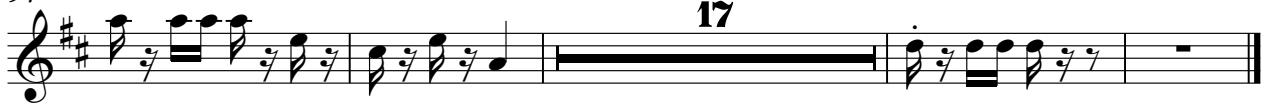

Trombone

Ernst Und Sein Original Egerlander Musikanten Mosch -

♩ = 84,001495

3

9

15

21

27

33

39

46

53

59

V.S.

2

Trombone

65

71

77

84

91

96

102

108

111

Bass in C

♩ = 84,001495

7

13

19

24

30

35

41

48

53

V.S.

58

64

70

76

82

88

94

100

106

110

Percussion

Ernst Und Sein Original Egerlander Musikanten Mosch -

♩ = 84,001495

54

61

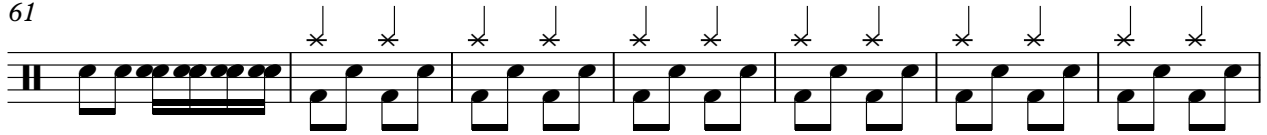

68

76

82

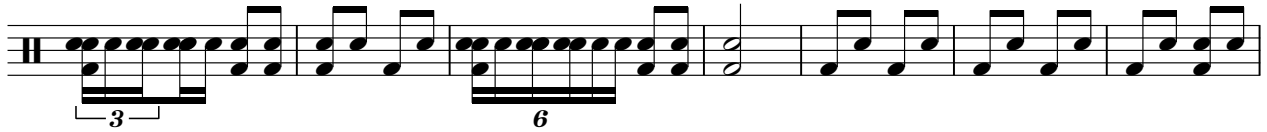

89

100

107

111

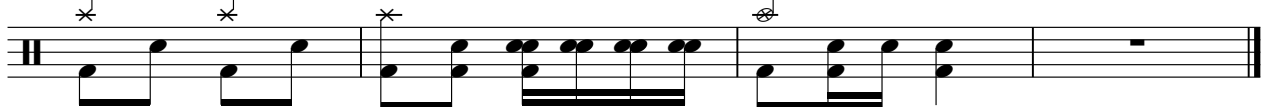

Tubular Bells

Ernst Und Sein Original Egerlander Musikanten Mosch -

♩ = 84,001495

3

8

12

16

20

24

28

32

35

18

54

58

63

68

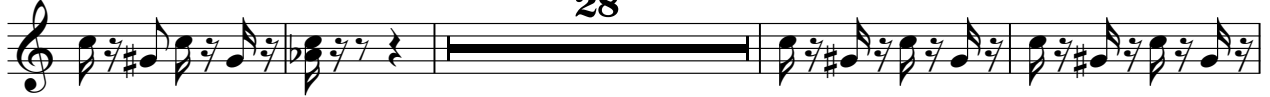

100

105

110

Bandoneon

Ernst Und Sein Original Egerlander Musikanten Mosch -

♩ = 84,001495

3

8

13

17

22

26

31

36

V.S.

41

46

51

56

60

65

70

75

80

85

90

95

101

105

110

♩ = 84,001495

19

26

35

45

54

63

73

82

91

2

2

Bandoneon

98

107

