

Ernst Und Sein Original Egerlander Musikanten Mosch - Egerl

♩ = 112,000893

Alto Flute

Cor Anglais

Clarinet in Bb

Horn in F

Baroque Trumpet

Trombone

Tuba

Percussion

4

A. Fl.
C. A.
Cl.
Hn.
Bar. Tpt.
Tbn.
Tba.
Perc.

6

A. Fl.
C. A.
Cl.
Hn.
Bar. Tpt.
Tbn.
Tba.
Perc.

8

A. Fl.
C. A.
Cl.
Hn.
Tbn.
Tba.
Perc.

9

A. Fl.
C. A.
Cl.
Hn.
Tbn.
Tba.
Perc.

10

A. Fl.
C. A.
Cl.
Hn.
Bar. Tpt.
Tbn.
Tba.
Perc.

12

A. Fl.
C. A.
Cl.
Hn.
Bar. Tpt.
Tbn.
Tba.
Perc.

14

A. Fl.
C. A.
Cl.
Hn.
Bar. Tpt.
Tbn.
Tba.
Perc.

16

A. Fl.
C. A.
Cl.
Hn.
Bar. Tpt.
Tbn.
Tba.
Perc.

18

A. Fl.
C. A.
Cl.
Hn.
Bar. Tpt.
Tbn.
Tba.
Perc.

20

A. Fl.
C. A.
Cl.
Hn.
Bar. Tpt.
Tbn.
Tba.
Perc.

22

A. Fl.
C. A.
Cl.
Hn.
Bar. Tpt.
Tbn.
Tba.
Perc.

24

A. Fl.
C. A.
Cl.
Hn.
Bar. Tpt.
Tbn.
Tba.
Perc.

26

A. Fl.
C. A.
Cl.
Hn.
Bar. Tpt.
Tbn.
Tba.
Perc.

28

A. Fl.
C. A.
Cl.
Hn.
Bar. Tpt.
Tbn.
Tba.
Perc.

30

A. Fl.
C. A.
Cl.
Hn.
Bar. Tpt.
Tbn.
Tba.
Perc.

32

A. Fl.
C. A.
Cl.
Hn.
Bar. Tpt.
Tbn.
Tba.
Perc.

34

A. Fl.
C. A.
Cl.
Hn.
Bar. Tpt.
Tbn.
Tba.
Perc.

36

C. A.
Cl.
Hn.
Tbn.
Tba.
Perc.

38

C. A.
Cl.
Hn.
Tbn.
Tba.
Perc.

40

C. A.
Cl.
Hn.
Tbn.
Tba.
Perc.

42

C. A.
Cl.
Hn.
Tbn.
Tba.
Perc.

44

Cl.
Tbn.
Tba.
Perc.

46

Cl.
Tbn.
Tba.
Perc.

47

A. Fl.

C. A.

Cl.

Hn.

Bar. Tpt.

Tbn.

Tba.

Perc.

3 3

48

A. Fl.

C. A.

Cl.

Hn.

Bar. Tpt.

Tbn.

Tba.

Perc.

3

50

A. Fl.
C. A.
Cl.
Hn.
Bar. Tpt.
Tbn.
Tba.
Perc.

52

A. Fl.
C. A.
Cl.
Hn.
Bar. Tpt.
Tbn.
Tba.
Perc.

54

A. Fl.
C. A.
Cl.
Hn.
Bar. Tpt.
Tbn.
Tba.
Perc.

56

A. Fl.
C. A.
Cl.
Hn.
Bar. Tpt.
Tbn.
Tba.
Perc.

58

A. Fl.
C. A.
Cl.
Hn.
Bar. Tpt.
Tbn.
Tba.
Perc.

60

C. A.
Cl.
Hn.
Tbn.
Tba.
Perc.

62

C. A.
Cl.
Hn.
Tbn.
Tba.
Perc.

64

C. A.
Cl.
Hn.
Tbn.
Tba.
Perc.

66

C. A.
Cl.
Hn.
Tbn.
Tba.
Perc.

68

Cl.
Tbn.
Tba.
Perc.

70

Cl.
Tbn.
Tba.
Perc.

71

A. Fl.
C. A.
Cl.
Hn.
Bar. Tpt.
Tbn.
Tba.
Perc.

3 3

72

A. Fl.
C. A.
Cl.
Hn.
Bar. Tpt.
Tbn.
Tba.
Perc.

3

74

A. Fl.

C. A.

Cl.

Hn.

Bar. Tpt.

Tbn.

Tba.

Perc.

Alto Flute

♩ = 112,000893

5

9

12

16

20

25

28

32

34

11

47

50

52

55

58

71

74

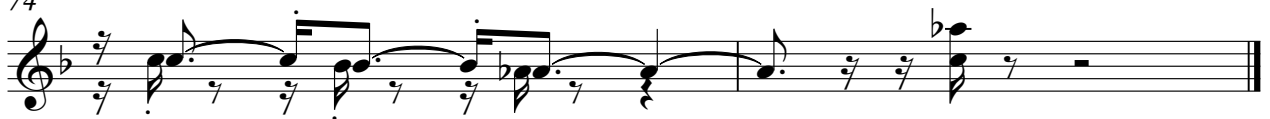

♩ = 112,000893

6

10

14

17

21

25

29

32

35

Cor Anglais

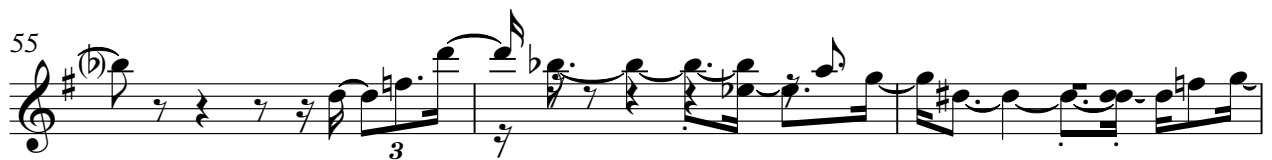
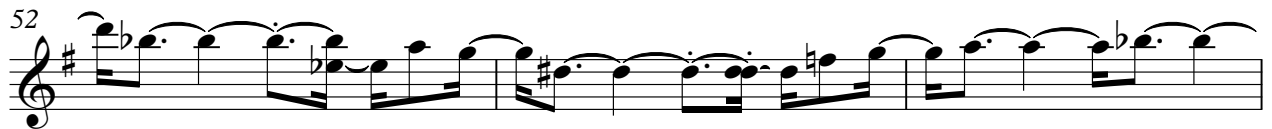
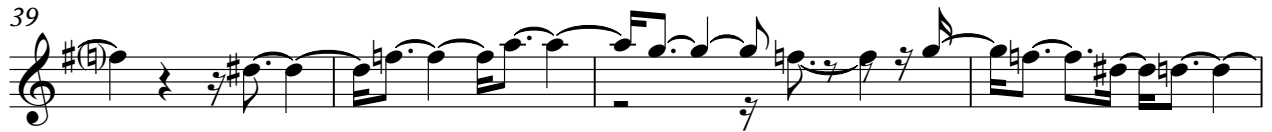

Ernst Und Sein Original Egerlander Musikanten Mosch

Clarinet in B \flat

$\text{♩} = 112,000893$

5

8

11

14

17

20

23

25

28

V.S.

31

34

37

39

41

43

45

48

50

52

55

57

60

62

64

66

68

71

73

Horn in F

Ernst Und Sein Original Egerlander Musikanten Mosch

♩ = 112,000893

6

10

14

17

21

25

28

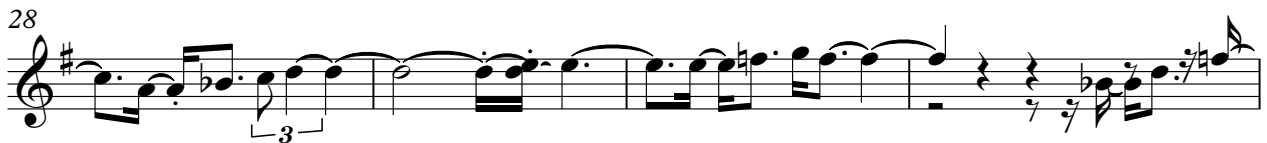

32

35

V.S.

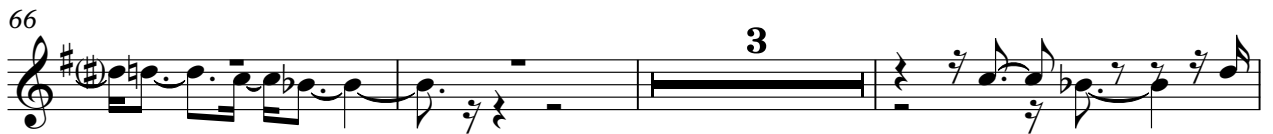

Baroque Trumpet

Ernst Und Sein Original Egerlander Musikanten Mosch

♩ = 112,000893

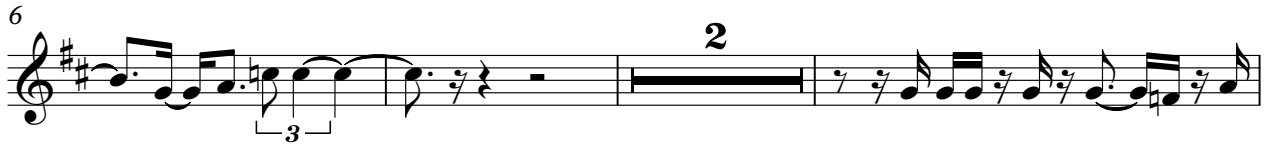

Baroque Trumpet

47

50

53

56

59

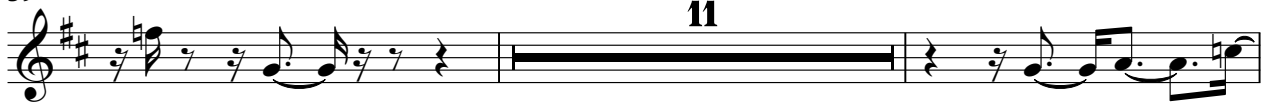

72

74

Trombone

♩ = 112,000893

V.S.

58

61

63

66

69

71

73

Tuba

Ernst Und Sein Original Egerlander Musikanten Mosch

♩ = 112,000893

5

7

10

13

15

17

20

23

26

V.S.

29

31

33

36

39

42

45

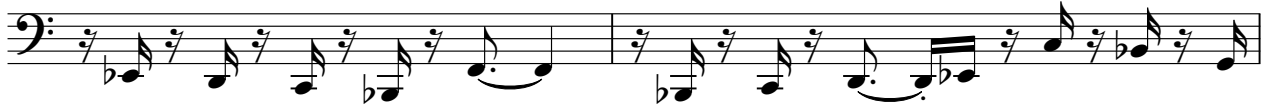

47

50

53

56

58

60

63

66

69

71

73

Percussion

♩ = 112,000893

5

8

10

12

15

18

21

23

25

V.S.

27

30

33

36

39

42

45

47

49

52

54

56

58

60

63

66

69

71

73
