

Ernst Und Sein Original Egerlander Musikanten Mosch

♩ = 116,000313

Klarinet
Klarinett

Klarinet

Flh.1
Flh.1

Flh.1

Flh.2
Flh.2

Flh.2

Trompete

Trompete

Posaunen
Posaunen

Posaunen

Tuba1&2

Tuba1&2

Snare
Snare

Snare

Crash
Crash

Crash

BD
BD

BD

TubaDopp

TubaDopp

T.horn

T.horn

Bariton

Bariton

4

Klarinet

Flh. 1

Flh. 2

Trompete

Posaunen

Tuba 1&2

Snare

BD

TubaDopp

T.horn

Bariton

5

Klarinet

Flh.1

Flh.2

Trompete

Posaunen

Tuba1&2

Snare

BD

TubaDopp

T.horn

Bariton

3

6

Klarinet

Flh.1

Flh.2

Trompete

Posaunen

Tuba1&2

Snare

BD

TubaDopp

T.horn

Bariton

8

Klarinet

Flh. 1

Flh. 2

Posaunen

Tuba 1&2

Snare

BD

Tuba Dopp

T.horn

Bariton

10

Klarinet

Flh.1

Flh.2

Trompete

Posaunen

Tuba1&2

Snare

BD

TubaDopp

T.horn

Bariton

11

Flh.1

Flh.2

Trompete

Posaunen

Tuba1&2

Snare

BD

TubaDopp

T.horn

Bariton

12

Klarinet

Flh. 1

Flh. 2

Trompete

Posaunen

Tuba 1&2

Snare

BD

TubaDopp

T.horn

Bariton

13

Klarinet

Flh. 1

Flh. 2

Trompete

Posaunen

Tuba 1&2

Snare

BD

TubaDopp

T.horn

Bariton

3

14

Klarinet

Flh.1

Flh.2

Trompete

Posaunen

Tuba1&2

Snare

BD

TubaDopp

T.horn

Bariton

16

Klarinet

Flh.1

Flh.2

Posaunen

Tuba1&2

Snare

BD

TubaDopp

T.horn

Bariton

17

Klarinet

Flh.1

Flh.2

Posaunen

Tuba1&2

Snare

BD

TubaDopp

T.horn

Bariton

18

Klarinet

Flh.1

Flh.2

Trompete

Posaunen

Tuba1&2

Snare

BD

TubaDopp

T.horn

Bariton

19

Flh.1

Flh.2

Trompete

Posaunen

Tuba1&2

Snare

BD

TubaDopp

T.horn

Bariton

20

Klarinet

Flh.1

Flh.2

Trompete

Posaunen

Tuba1&2

Snare

BD

TubaDopp

T.horn

Bariton

3

3

3

3

21

Klarinet

Flh.1

Flh.2

Posaunen

Tuba1&2

Snare

BD

TubaDopp

T.horn

Bariton

23

Klarinet

Flh. 1

Flh. 2

Trompete

Posaunen

Tuba 1&2

Snare

BD

TubaDopp

T.horn

Bariton

25

Klarinet

Flh.1

Flh.2

Trompete

Posaunen

Tuba1&2

Snare

BD

TubaDopp

T.horn

Bariton

26

Klarinet

Flh.1

Flh.2

Trompete

Posaunen

Tuba1&2

Snare

BD

TubaDopp

T.horn

Bariton

27

Klarinet

Flh.1

Flh.2

Trompete

Posaunen

Tuba1&2

Snare

Crash

BD

TubaDopp

T.horn

Bariton

28

Klarinet

Flh. 1

Flh. 2

Trompete

Posaunen

Tuba 1&2

Snare

BD

TubaDopp

T.horn

Bariton

30

Klarinet

Flh.1

Flh.2

Posaunen

Tuba1&2

Snare

BD

TubaDopp

T.horn

Bariton

32

Klarinet

Flh.1

Flh.2

Posaunen

Tuba1&2

Snare

BD

TubaDopp

T.horn

Bariton

34

Klarinet

Flh.1

Flh.2

Posaunen

Tuba1&2

Snare

BD

TubaDopp

T.horn

Bariton

36

Klarinet

Flh.1

Flh.2

Posaunen

Tuba1&2

Snare

BD

TubaDopp

T.horn

Bariton

38

Klarinet

Flh.1

Flh.2

Posaunen

Tuba1&2

Snare

BD

TubaDopp

T.horn

Bariton

40

Klarinet

Flh.1

Flh.2

Posaunen

Tuba1&2

Snare

BD

TubaDopp

T.horn

Bariton

42

Klarinet

Flh.1

Flh.2

Posaunen

Tuba1&2

Snare

BD

TubaDopp

T.horn

Bariton

44

Klarinet

Flh.1

Flh.2

Posaunen

Tuba1&2

Snare

BD

TubaDopp

T.horn

Bariton

47

Klarinet

Flh.1

Flh.2

Trompete

Posaunen

Tuba1&2

Snare

BD

TubaDopp

T.horn

Bariton

48

49

Klarinet

Flh. 1

Flh. 2

Trompete

Posaunen

Tuba 1&2

Snare

BD

TubaDopp

T.horn

Bariton

50

Klarinet

Posaunen

Tuba1&2

BD

TubaDopp

T.horn

Bariton

51

Klarinet

Posaunen

Tuba1&2

TubaDopp

T.horn

Bariton

52

Klarinet

Flh.1

Flh.2

Trompete

Posaunen

Tuba1&2

Snare

Crash

BD

TubaDopp

T.horn

Bariton

54

- Klarinet**: Treble clef, playing a rhythmic pattern of eighth notes with rests.
- Flh.1**: Treble clef, playing a melodic line with a slur over the first two measures.
- Flh.2**: Treble clef, playing a melodic line with a slur over the first two measures.
- Trompete**: Treble clef, playing a rhythmic pattern of eighth notes with a slur over the first two measures.
- Posaunen**: Bass clef, playing a complex rhythmic pattern of eighth notes.
- Tuba1&2**: Bass clef, playing a rhythmic pattern of eighth notes.
- Snare**: Percussion staff, playing a rhythmic pattern of eighth notes.
- Crash**: Percussion staff, playing a rhythmic pattern of eighth notes.
- BD**: Percussion staff, playing a rhythmic pattern of eighth notes.
- TubaDopp**: Treble clef, playing a rhythmic pattern of eighth notes.
- T.horn**: Treble clef, playing a rhythmic pattern of eighth notes.
- Bariton**: Treble clef, playing a melodic line with a slur over the first two measures.

56

Klarinet

Flh.1

Flh.2

Posaunen

Tuba1&2

Snare

BD

TubaDopp

T.horn

Bariton

58

Klarinet

Flh. 1

Flh. 2

Trompete

Posaunen

Tuba 1&2

Snare

BD

TubaDopp

T.horn

Bariton

3

60

Klarinet

Flh.1

Flh.2

Posaunen

Tuba1&2

Snare

BD

TubaDopp

T.horn

Bariton

62

Klarinet

Flh.1

Flh.2

Posaunen

Tuba1&2

Snare

BD

TubaDopp

T.horn

Bariton

64

Klarinet

Flh.1

Flh.2

Posaunen

Tuba1&2

Snare

BD

TubaDopp

T.horn

Bariton

66

Klarinet

Flh.1

Flh.2

Trompete

Posaunen

Tuba1&2

Snare

BD

TubaDopp

T.horn

Bariton

67

Klarinet

Flh. 1

Flh. 2

Trompete

Posaunen

Tuba 1&2

Snare

BD

TubaDopp

T.horn

Bariton

Detailed description of the musical score: The score is for a full orchestra. It begins at measure 67. The Clarinet part starts with a whole note chord of G4, Bb4, and D5. The Flute 1 part has a whole note G4. The Flute 2 part has a whole note G4. The Trumpet part has a whole note G4. The Trombone part has a whole note G4. The Tuba 1&2 part has a whole note G4. The Snare part has a quarter note G4. The Bass Drum part has a quarter note G4. The TubaDopp part has a whole note G4. The T.horn part has a whole note G4. The Bariton part has a whole note G4. The music continues for two measures, with various rhythmic patterns and dynamics. The score ends with a double bar line.

Ernst Und Sein Original Egerlander Musikanten Mosch

Klarinet

♩ = 116,000313
Klarinet
Klarinett

2

5

9

13

17

21

24

27

30

33

36

40

44

47

49

51

54

59

63

66

Ernst Und Sein Original Egerlander Musikanten Mosch

Flh.1

♩ = 116,000313

Flh.1
Flh.1

30

36

42

46

48

53

59

64

Ernst Und Sein Original Egerlander Musikanten Mosch

Flh.2

♩ = 116,000313

Flh.2

Flh.2

2

6

10

13

17

20

24

27

Ernst Und Sein Original Egerlander Musikanten Mosch

Trompete

♩ = 116,000313

Trompete

2

Trompète

59

3

6

66

66

Posaunen

♩ = 116,000313
Posaunen
Posaunen 2

6

9

12

15

18

21

24

27

30

V.S.

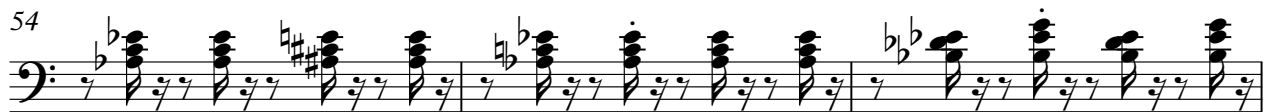

Posaunen

63

66

Tuba1&2

♩ = 116,000313

Tuba1&2

2

V.S.

33

36

39

42

45

47

49

52

55

58

61

64

66

Ernst Und Sein Original Egerlander Musikanten Mosch

Snare

♩ = 116,000313

Snare
Snare

2

4

8

11

14

18

21

26

30

35

V.S.

2

Snare

40

45

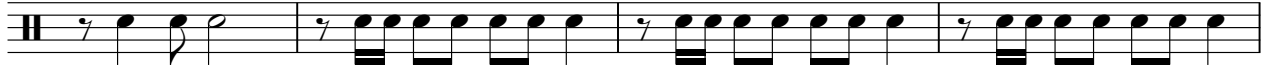

49

55

60

64

Crash

♩ = 116,000313

Crash
Crash

26 **24**

52 **14**

2

BD

52

58

63

TubaDopp

♩ = 116,000313

TubaDopp

2

6

9

12

15

18

21

24

27

30

3

V.S.

TubaDopp

61

64

66

T.horn

♩ = 116,000313
T.horn 2

6

10

12

15

19

22

26

28

Ernst Und Sein Original Egerlander Musikanten Mosch

Bariton

♩ = 116,000313
Bariton 2

6

10

13

17

20

24

27

30

36

V.S.

42

46

48

52

58

64