

Ernst Und Sein Original Egerlander Musikanten Mosch - Wir Sin

♩ = 112,000893  
Kl.nette  
Kl.netten

Kl.nette

F-Hoerne  
F-Hoerner

F-Hoerne

Trompete

Trompete

Posaunen

Posaunen

Baesse

Baesse

Gr.Tromm  
Gr.Tromme

Gr.Tromm

Kl.Tromm  
Kl.Tromme

Kl.Tromm

Becken

Becken

B-Hoerne  
B-Hoerner

B-Hoerne

3

Kl. nette

F-Hoerne

Trompete

Posaunen

Baesse

Gr. Tromm

Kl. Tromm

Becken

B-Hoerne

5

F-Hoerne

Posaunen

Baesse

Gr. Tromm

Kl. Tromm

B-Hoerne

7

F-Hoerne  
Posaunen  
Baesse  
Gr. Tromm  
Kl. Tromm  
B-Hoerne

9

F-Hoerne  
Posaunen  
Baesse  
Gr. Tromm  
Kl. Tromm  
B-Hoerne

11

KL.nette

F-Hoerne

Posaunen

Baesse

Gr. Tromm

Kl. Tromm

B-Hoerne

13

KL.nette

F-Hoerne

Posaunen

Baesse

Gr. Tromm

Kl. Tromm

B-Hoerne

14

Kl. nette

F-Hoerne

Posaunen

Baesse

Gr. Tromm

Kl. Tromm

B-Hoerne

16

Kl. nette

F-Hoerne

Posaunen

Baesse

Gr. Tromm

Kl. Tromm

B-Hoerne

18

18

Kl.nette

F-Hoerne

Posaunen

Baesse

Gr. Tromm

Kl. Tromm

B-Hoerne

20

20

Kl.nette

F-Hoerne

Trompete

Posaunen

Baesse

Gr. Tromm

Kl. Tromm

B-Hoerne

22

Kl. nette

F-Hoerne

Posaunen

Baesse

Gr. Tromm

Kl. Tromm

B-Hoerne

24

Kl. nette

F-Hoerne

Posaunen

Baesse

Gr. Tromm

Kl. Tromm

B-Hoerne

26

KL.nette

F-Hoerne

Posaunen

Baesse

Gr. Tromm

Kl. Tromm

B-Hoerne

28

KL.nette

F-Hoerne

Posaunen

Baesse

Gr. Tromm

Kl. Tromm

B-Hoerne

30

KL.nette  
F-Hoerne  
Posaunen  
Baesse  
Gr. Tromm  
Kl. Tromm  
B-Hoerne

32

KL.nette  
F-Hoerne  
Posaunen  
Baesse  
Gr. Tromm  
Kl. Tromm  
B-Hoerne

34

Kl.nette

F-Hoerne

Trompete

Posaunen

Baesse

Gr. Tromm

Kl. Tromm

Becken

B-Hoerne

36

Kl.nette

F-Hoerne

Trompete

Posaunen

Baesse

Gr. Tromm

Kl. Tromm

Becken

B-Hoerne

Detailed description of the musical score: The score is for a brass and percussion ensemble. It starts at measure 36. The Kl.nette part features a complex rhythmic pattern with many eighth notes and rests, including a triplet of eighth notes at the end of the first measure. The F-Hoerne and Trompete parts have a similar rhythmic pattern, with the Trompete part having a long note in the second measure. The Posaunen part has a similar rhythmic pattern, with a long note in the second measure. The Baesse part has a similar rhythmic pattern, with a long note in the second measure. The Gr. Tromm part has a simple rhythmic pattern of quarter notes. The Kl. Tromm part has a similar rhythmic pattern, with a long note in the second measure. The Becken part has a simple rhythmic pattern of quarter notes. The B-Hoerne part has a similar rhythmic pattern, with a long note in the second measure.

38

Kl.nette

F-Hoerne

Posaunen

Baesse

Gr. Tromm

Kl. Tromm

Becken

B-Hoerne

40

Kl.nette

F-Hoerne

Posaunen

Baesse

Gr. Tromm

Kl. Tromm

Becken

B-Hoerne

42

Kl.nette

F-Hoerne

Posaunen

Baesse

Gr. Tromm

Kl. Tromm

Becken

B-Hoerne

Detailed description of the musical score: The score is for a brass and percussion ensemble. It consists of seven staves. The top staff is for Kl.nette (Trumpets), the second for F-Hoerne (French Horns), the third for Posaunen (Trombones), the fourth for Baesse (Baritone/Euphonium), the fifth for Gr. Tromm (Snare Drum), the sixth for Kl. Tromm (Cymbals), and the seventh for Becken (Toms). The music is in 4/4 time. The Kl.nette part features complex rhythmic patterns with many rests. The F-Hoerne part has a melodic line with some sustained notes. The Posaunen part has a rhythmic accompaniment. The Baesse part has a melodic line. The Gr. Tromm part has a steady beat. The Kl. Tromm part has a rhythmic pattern. The Becken part has a few accents. The B-Hoerne part has a melodic line.

44

Kl.nette

F-Hoerne

Trompete

Posaunen

Baesse

Gr. Tromm

Kl. Tromm

Becken

B-Hoerne

46

Kl.nette

F-Hoerne

Trompete

Posaunen

Baesse

Gr. Tromm

Kl. Tromm

Becken

B-Hoerne

48

Kl.nette

F-Hoerne

Posaunen

Baesse

Gr. Tromm

Kl. Tromm

Becken

B-Hoerne

50

Kl.nette

F-Hoerne

Trompete

Posaunen

Baesse

Gr. Tromm

Kl. Tromm

Becken

B-Hoerne

52  $\text{♩} = 100,000000$

54  $\text{♩} = 104,000557$   $\text{♩} = 108,000893$

56

56

Kl.nette

F-Hoerne

Posaunen

Baesse

Gr. Tromm

Kl. Tromm

B-Hoerne

58

58

Kl.nette

F-Hoerne

Posaunen

Baesse

Gr. Tromm

Kl. Tromm

B-Hoerne

60

Kl.nette  
F-Hoerne  
Posaunen  
Baesse  
Gr. Tromm  
Kl. Tromm  
B-Hoerne

62

Kl.nette  
F-Hoerne  
Posaunen  
Baesse  
Gr. Tromm  
Kl. Tromm  
B-Hoerne

64

64

Kl.nette

F-Hoerne

Posaunen

Baesse

Gr. Tromm

Kl. Tromm

B-Hoerne

66

66

Kl.nette

F-Hoerne

Posaunen

Baesse

Gr. Tromm

Kl. Tromm

B-Hoerne

68

Kl.nette  
F-Hoerne  
Trompete  
Posaunen  
Baesse  
Gr. Tromm  
Kl. Tromm  
B-Hoerne

70

Kl.nette  
F-Hoerne  
Trompete  
Posaunen  
Baesse  
Gr. Tromm  
Kl. Tromm  
B-Hoerne

72

Kl. nette

F-Hoerne

Trompete

Posaunen

Baesse

Gr. Tromm

Kl. Tromm

B-Hoerne

Kl.nette

♩ = 112,000893

Kl.nette  
Kl.netten

27

30

33

36

39

42

45

47

50

♩ = 100,000000

53

♩ = 104,000557      ♩ = 108,000893

56

59

62

65

68

71

F-Hoerne

♩ = 112,000893

F-Hoerne  
F-Hoerner

4

8

12

16

20

24

28

32

37

V.S.

40

44

48

52

♩ = 100,000000

♩ = 104,000557

55

♩ = 108,00008893

59

63

67

70

Trompete

♩ = 112,000893  
Trompete

16

20

13

36

7

46

2

52

♩ = 100,000000      ♩ = 104,000557      ♩ = 108,000893

108,000893

56

12

70

Posaunen

♩ = 112,000893

Posaunen

4

7

10

13

16

19

22

25

28

V.S.

31

34

37

40

43

46

49

52

$\text{♩} = 100,000000$   $\text{♩} = 104,000557$

55

$\text{♩} = 108,000893$

58

61

64

67

70

Baesse

♩ = 112,000893

Baesse

5

8

11

15

18

21

23

26

29

V.S.

32

35

38

41

44

46

48

51

$\text{♩} = 100,000000$

54

$\text{♩} = 104,000557$

$\text{♩} = 108,000883$

57

60

63

66

69

71

Gr. Tromm

♩ = 112,000893  
Gr. Tromm  
Gr. Tromme

7

13

19

25

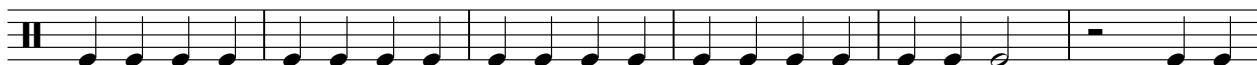

31

37

43

49

♩ = 100,000000

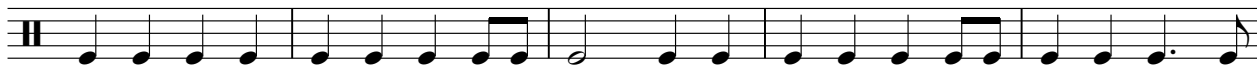

54

♩ = 104,000557 ♯ = 108,000893

V.S.

2

Gr. Tromm

60

66

70

Kl. Tromm

♩ = 112,000893

Kl. Tromm  
Kl. Tromme

2

7

11

15

19

23

28

33

37

41

6

V.S.

2

Kl. Tromm

45

49

♩ = 100,000000

53

♩ = 104,000557    ♩♯ = 108,000893

58

63

68

71

Becken

Ernst Und Sein Original Egerlander Musikanten Mosch -

♩ = 112,000893  
Becken

27 28 29 30 31

36

36 37 38 39 40 41 42

43

43 44 45

♩ = 100,000000 ♩ = 104,000000 ♩ = 108,000000 ♩ = 108,930000

50

50 51 52 53 54

B-Hoerne

♩ = 112,000893

B-Hoerne  
B-Hoerner

v.s.

41

45

48

52

$\text{♩} = 100,000000$   $\text{♩} = 104,000557$

55

$\text{♩} = 108,000893$

59

63

67

70