

# Eros Ramazzotti - Cose Della Vita 2

♩ = 120,000000

Percussion

Jazz Guitar

Jazz Guitar

Electric Guitar

Electric Guitar

Electric Guitar

5-string Electric Bass

Rock Organ

Rock Organ

Synth Voice

Synth Strings

♩ = 120,000000

Pad 3 (Polysynth)

This system continues the musical score with Percussion and Electric Guitar (E. Gtr.) parts. The Percussion part features a complex rhythmic pattern with triplets and a '5' marking. The Electric Guitar part features a complex melodic line with triplets and a '3' marking.

5

Perc.

E. Gtr.

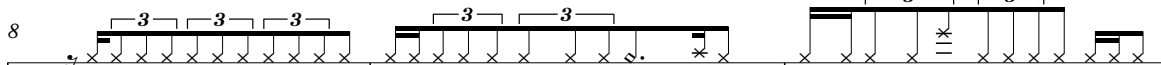
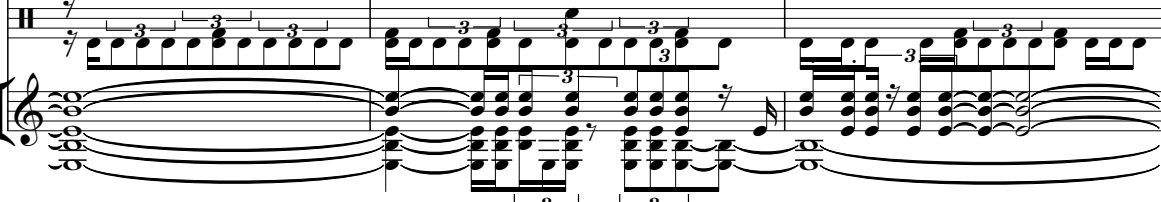
8 Perc.  

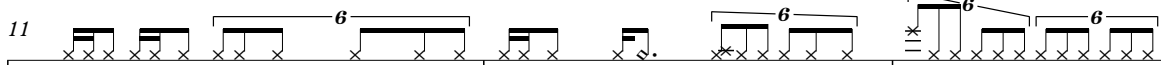
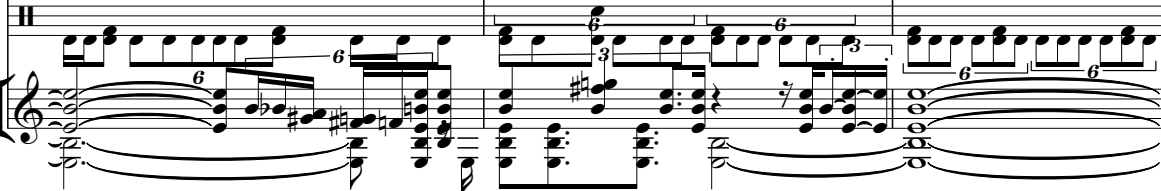

11 Perc.  

14 Perc.     

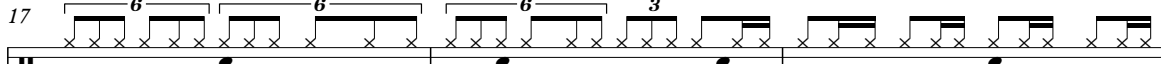

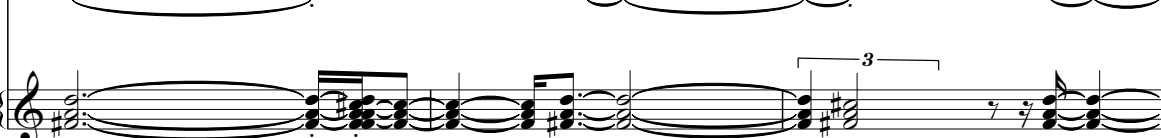
17 Perc.    

20

Perc.

J. Gtr.

E. Gtr.

E. Bass

Pad 3

23

Perc.

J. Gtr.

E. Gtr.

E. Bass

Pad 3

26

Perc.

J. Gtr.

E. Gtr.

E. Bass

Pad 3

29

32

35

Perc.

J. Gtr.

E. Gtr.

E. Bass

Organ

Pad 3

37

Perc.

E. Gtr.

E. Gtr.

E. Bass

Organ

Pad 3

39

Perc.

E. Gtr.

E. Gtr.

E. Bass

Organ

Pad 3

41

Perc.

J. Gtr.

J. Gtr.

E. Gtr.

E. Gtr.

E. Bass

Organ

Organ

Pad 3

43

Perc.

J. Gtr.

J. Gtr.

E. Gtr.

E. Gtr.

E. Bass

Organ

Pad 3

46

Perc.

J. Gtr.

J. Gtr.

E. Gtr.

E. Bass

Organ

Pad 3

48

Perc.

J. Gtr.

J. Gtr.

E. Gtr.

E. Bass

Organ

Pad 3

50

Perc.

J. Gtr.

J. Gtr.

E. Gtr.

E. Bass

Organ

Organ

Pad 3

53 9

Perc. J. Gtr. E. Gtr. E. Bass Organ Pad 3

55

Perc. J. Gtr. E. Gtr. E. Bass Organ Pad 3

57

Perc.

J. Gtr.

E. Gtr.

E. Bass

Organ

Pad 3

60

Perc.

J. Gtr.

E. Gtr.

E. Bass

Organ

Pad 3

63 11

Perc.

J. Gtr.

E. Gtr.

E. Bass

Organ

Pad 3

66

Perc.

J. Gtr.

E. Gtr.

E. Bass

Organ

Pad 3

68

Perc. J. Gtr. J. Gtr. E. Gtr. E. Gtr. E. Bass Organ Organ Pad 3

71 13

Perc.

J. Gtr.

J. Gtr.

E. Gtr.

E. Gtr.

E. Bass

Organ

Organ

Pad 3

73

Perc.

E. Gtr.

E. Gtr.

E. Bass

Organ

Organ

Pad 3

75

Perc.

E. Gtr.

E. Gtr.

E. Bass

Organ

Pad 3

78

Perc.

J. Gtr.

E. Gtr.

E. Bass

Organ

Pad 3

80 15

Perc.

J. Gtr.

J. Gtr.

E. Gtr.

E. Gtr.

E. Bass

Organ

Organ

Pad 3

82

84

86 17

Perc.

J. Gtr.

J. Gtr.

E. Gtr.

E. Bass

Organ

Organ

Pad 3

88

Perc.

J. Gtr.

J. Gtr.

E. Gtr.

E. Bass

Organ

Organ

Pad 3

90

Perc.

J. Gtr.

E. Gtr.

E. Gtr.

E. Bass

Organ

Organ

Pad 3

92

Perc.

J. Gtr.

E. Gtr.

E. Gtr.

E. Bass

Organ

Pad 3

94

Perc.

J. Gtr.

E. Gtr.

E. Gtr.

E. Bass

Organ

Pad 3

6 3 3 6 19

96

Perc.

J. Gtr.

J. Gtr.

E. Gtr.

E. Gtr.

E. Bass

Organ

Pad 3

6 3 6 6 6 6 6 6

99

Perc.

J. Gtr.

E. Gtr.

E. Gtr.

E. Bass

Organ

Pad 3

101

Perc.

J. Gtr.

J. Gtr.

E. Gtr.

E. Gtr.

E. Bass

Organ

Pad 3

103 21

105

107

Perc. *3 3 3 3 3 6*

J. Gtr.

J. Gtr.

E. Gtr.

E. Bass

Organ

Organ

Syn. Voice

Pad 3

110 23

Perc. 6 6 6 6 6 6 3

J. Gtr. 3

J. Gtr. 3

E. Gtr.

E. Bass 3 3

Organ 3

Organ

Syn. Voice 3

Pad 3

112

Perc. *6* *6* *6* *6*

J. Gtr. *3*

J. Gtr. *3* *3*

E. Gtr. *b*

E. Bass *3*

Organ

Organ

Syn. Voice *3*

Pad 3 *3*

114 25

116

Perc.

J. Gtr.

E. Gtr.

E. Gtr.

E. Bass

Organ

Organ

Syn. Voice

Pad 3

118

Perc.

J. Gtr.

E. Gtr.

E. Gtr.

E. Bass

Organ

Pad 3

120 27

Perc. J. Gtr. E. Gtr. E. Gtr. E. Bass Organ Pad 3

122

Perc. J. Gtr. E. Gtr. E. Gtr. E. Bass Organ Pad 3

125

Perc.

J. Gtr.

E. Gtr.

E. Gtr.

E. Bass

Organ

Syn. Str.

Pad 3

128

Perc.

J. Gtr.

E. Gtr.

E. Bass

Organ

Syn. Str.

Pad 3

131 29

Perc. 

J. Gtr. 

E. Gtr. 

E. Gtr. 

E. Bass 

Organ 

Syn. Str. 

Pad 3 

134

Perc. J. Gtr. J. Gtr. E. Gtr. E. Bass Organ Organ Syn. Voice Syn. Str. Pad 3

136 31

Perc. 31

J. Gtr.

J. Gtr.

E. Gtr.

E. Gtr.

E. Bass

Organ

Organ

Syn. Voice

Pad 3

138

Perc. *(Drum notation with triplet markings)*

J. Gtr. *(Jazz guitar notation with rests)*

E. Gtr. *(Electric guitar notation with triplet markings)*

E. Bass *(Electric bass notation with triplet markings)*

Organ *(Organ notation with slurs)*

Organ *(Organ notation with slurs)*

Syn. Voice *(Synthesizer voice notation with slurs)*

Pad 3 *(Pad 3 notation with slurs)*

140

Perc.

J. Gtr.

E. Gtr.

E. Gtr.

E. Bass

Organ

Organ

Syn. Voice

Pad 3

142

Perc. *6* *6* *6* *6* *6*

J. Gtr.

J. Gtr.

E. Gtr.

E. Gtr.

E. Gtr.

E. Bass

Organ

Organ

Syn. Voice

Syn. Str.

Pad 3

# Eros Ramazzotti - Cose Della Vita 2

## Percussion

♩ = 120,000000

**2**

6

9

12

15

18

21

24

27

30

V.S.

Percussion

Percussion

3

63

66

69

72

75

78

81

84

87

90

V.S.

Percussion

123

126

129

132

135

138

141

143

♩ = 120,000000

19

23

28

33

6

42

46

50

54

58

63

V.S.

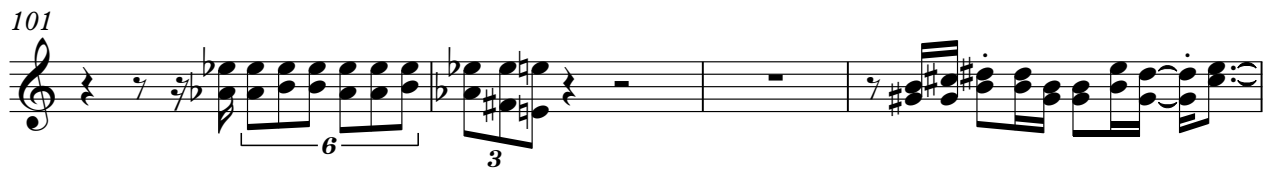
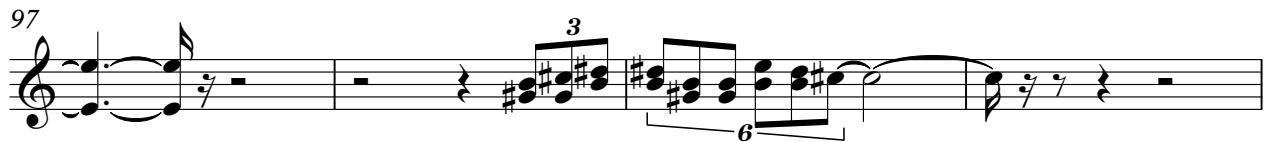

117

120

124

128

131

135

144

♩ = 120,000000

39

43

48 17

68

72 6

82

87 8

97 4

104 2

109

114

18

135

138

3

144

2

# Eros Ramazzotti - Cose Della Vita 2

Electric Guitar

♩ = 120,000000

12

18

26

39

45

51

54

57

62

66

V.S.

127

131

138

144

# Eros Ramazzotti - Cose Della Vita 2

Electric Guitar

♩ = 120,000000

91

95

102

111

116

119

124

132

135

138

Electric Guitar

3

140

144

Electric Guitar

Eros Ramazzotti - Cose Della Vita 2

♩ = 120,000000

**66**

71

77

**66**

**2**

56

60

64

68

72

75

80

85

89

92

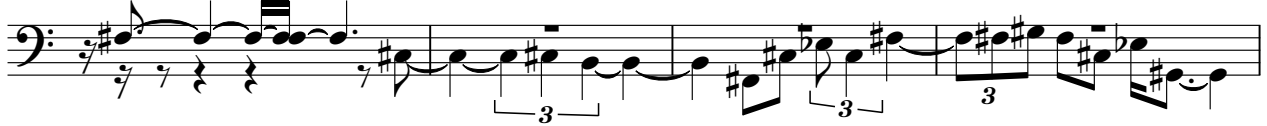

96

100

104

108

113

118

122

127

132

136

V.S.

4

5-string Electric Bass

140

144

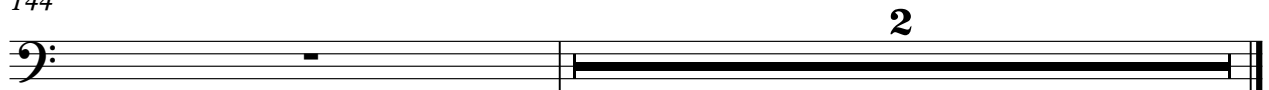

# Eros Ramazzotti - Cose Della Vita 2

Rock Organ

♩ = 120,000000

31

31

35

6

3

37

10

10

52

56

61

66

Rock Organ

70

76

80

84

88

92

96

101

106

110

115

120

126

132

137

141

Rock Organ

Eros Ramazzotti - Cose Della Vita 2

♩ = 120,000000

40

44

47

50

53

16

71

73

5

80

83

86

89

107

110

113

116

136

139

142

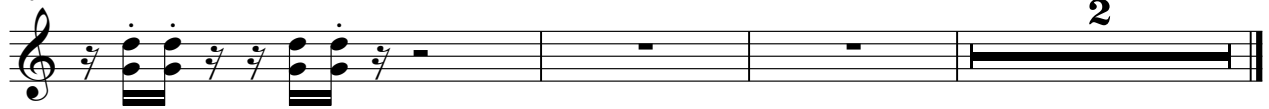

Synth Voice

Eros Ramazzotti - Cose Della Vita 2

♩ = 120,000000

104

108

113

17

134

138

144

2

Synth Strings

Eros Ramazzotti - Cose Della Vita 2

♩ = 120,000000

124

129

133

9

144

2

Pad 3 (Polysynth)

Eros Ramazzotti - Cose Della Vita 2

♩ = 120,000000

13

17

22

26

31

35

39

43

47

51

V.S.

56

61

67

72

77

81

86

90

94

99

104

109

115

120

125

131

138

144

