

0.0"
1.1,00
© 1998 Music Sales Ltd.

♩ = 114,000168

- Alto Saxophone:** Rests throughout the piece.
- Tenor Saxophone:** Rests throughout the piece.
- Baroque Trumpet (top):** Rests throughout the piece.
- Baroque Trumpet (middle):** Rests throughout the piece.
- Trombone:** Rests throughout the piece.
- Synth Brass:** Rests throughout the piece.

The tempo is marked as ♩ = 114,000168. The score includes various musical notations such as rests, eighth notes, triplets, and dynamic markings like *pp*.

4

Perc.

J. Gtr.

A. Bass

A.

FX 5

Solo

6

Perc.

J. Gtr.

A. Bass

A.

FX 5

Solo

8

Perc.

J. Gtr.

A. Bass

A.

FX 5

Solo

10

Alto Sax.

Ten. Sax.

Bar. Tpt.

Tbn.

Perc.

J. Gtr.

A. Bass

A.

Syn. Br.

FX 5

Solo

12

The musical score is arranged in a standard ensemble format with the following parts from top to bottom:

- Alto Sax.**: Melodic line in treble clef, starting with a quarter note G4, followed by eighth notes F#4, E4, D4, and a quarter rest. The second measure continues with a quarter rest, eighth notes C4, B3, and a quarter note A3.
- Ten. Sax.**: Mostly rests, with a quarter note G4 in the second measure.
- Bar. Tpt.**: Melodic line in treble clef, starting with a quarter note G4, followed by eighth notes F#4, E4, D4, and a quarter rest. The second measure continues with a quarter rest, eighth notes C4, B3, and a quarter note A3.
- Tbn.**: Bass clef, starting with a whole note G3, followed by a quarter rest. The second measure continues with a quarter rest, eighth notes C4, B3, and a quarter note A3.
- Perc.**: Rhythmic accompaniment with a snare drum and cymbal, marked with 'x' symbols.
- J. Gtr.**: Jazz guitar part with chords and eighth notes in treble clef.
- A. Bass**: Acoustic bass line in bass clef, starting with a quarter note G2, followed by quarter notes F2, E2, and D2. The second measure continues with a quarter note C2, followed by quarter notes B1, A1, and G1.
- A.**: Alto saxophone part in treble clef, mostly rests, with a quarter note G4 in the second measure.
- Syn. Br.**: Synthesizer part in treble clef, starting with a quarter note G4, followed by eighth notes F#4, E4, D4, and a quarter rest. The second measure continues with a quarter rest, eighth notes C4, B3, and a quarter note A3.
- FX 5**: Effects part in treble clef, mostly rests, with a quarter note G4 in the second measure.
- Solo**: Solo part in treble clef, starting with a quarter note G4, followed by eighth notes F#4, E4, D4, and a quarter rest. The second measure continues with a quarter rest, eighth notes C4, B3, and a quarter note A3.

14

Alto Sax.

Ten. Sax.

Bar. Tpt.

Tbn.

Perc.

J. Gtr.

A. Bass

A.

Syn. Br.

FX 5

Solo

16

Alto Sax.

Ten. Sax.

Bar. Tpt.

Tbn.

Perc.

J. Gtr.

A. Bass

A.

Syn. Br.

FX 5

Solo

18

Alto Sax.

Ten. Sax.

Bar. Tpt.

Bar. Tpt.

Tbn.

Perc.

J. Gtr.

A. Bass

A.

Syn. Br.

FX 5

Solo

20

Alto Sax.

Ten. Sax.

Bar. Tpt.

Tbn.

Perc.

J. Gtr.

A. Bass

A.

Solo

22

Alto Sax.

Ten. Sax.

Bar. Tpt.

Tbn.

Perc.

J. Gtr.

A. Bass

A.

Solo

3

24

Alto Sax.

Bar. Tpt.

Tbn.

Perc.

J. Gtr.

A. Bass

A.

Solo

26

Alto Sax.

Bar. Tpt.

Bar. Tpt.

Tbn.

Perc.

J. Gtr.

A. Bass

A.

Syn. Br.

Solo

28

Alto Sax.

Perc.

J. Gtr.

A. Bass

A.

Solo

29

Alto Sax.

Bar. Tpt.

Perc.

J. Gtr.

A. Bass

A.

Syn. Br.

Solo

31

Alto Sax.

Bar. Tpt.

Perc.

J. Gtr.

A. Bass

A.

Syn. Br.

32

Alto Sax.

Bar. Tpt.

Perc.

J. Gtr.

A. Bass

A.

Syn. Br.

Solo

34

Alto Sax.

Ten. Sax.

Bar. Tpt.

Tbn.

Perc.

J. Gtr.

A. Bass

A.

Syn. Br.

FX 5

Solo

36

- Perc.:** Rhythmic accompaniment with 'x' marks and a drum set icon.

38

40

Alto Sax.

Ten. Sax.

Bar. Tpt.

Tbn.

Perc.

J. Gtr.

A. Bass

A.

FX 5

Solo

42

Alto Sax.

Ten. Sax.

Bar. Tpt.

Tbn.

Perc.

J. Gtr.

A. Bass

A.

FX 5

Solo

44

Alto Sax.

Ten. Sax.

Bar. Tpt.

Tbn.

Perc.

J. Gtr.

A. Bass

A.

FX 5

Solo

46

Alto Sax.

Ten. Sax.

Bar. Tpt.

Tbn.

Perc.

J. Gtr.

A. Bass

A.

FX 5

Solo

48

Alto Sax.

Ten. Sax.

Bar. Tpt.

Tbn.

Perc.

J. Gtr.

A. Bass

A.

FX 5

Solo

50

Bar. Tpt.

Tbn.

Perc.

J. Gtr.

A. Bass

A.

FX 5

Solo

Detailed description of the musical score: The score is for measures 50 and 51. The Baritone Trumpet (Bar. Tpt.) and Trombone (Tbn.) parts are mostly silent in measure 50, with some notes in measure 51. The Percussion (Perc.) part features a complex rhythmic pattern in measure 50, including a triplet of eighth notes, and continues in measure 51. The Jazz Guitar (J. Gtr.) part plays a series of chords and single notes. The Acoustic Bass (A. Bass) part provides a steady bass line. The Acoustic Guitar (A.) part has a few notes in measure 51. The FX 5 part has a melodic line in measure 50. The Solo part has a melodic line in measure 50 and a more active line in measure 51.

52

Bar. Tpt.

Tbn.

Perc.

J. Gtr.

A. Bass

Syn. Br.

FX 5

Solo

53

Bar. Tpt.

Tbn.

Perc.

J. Gtr.

A. Bass

A.

FX 5

Solo

54

Alto Sax.

Bar. Tpt.

Tbn.

Perc.

J. Gtr.

A. Bass

A.

Syn. Br.

FX 5

Solo

56

Alto Sax.

Bar. Tpt.

Tbn.

Perc.

J. Gtr.

A. Bass

A.

Syn. Br.

FX 5

Solo

58

Alto Sax.

Bar. Tpt.

Tbn.

Perc.

J. Gtr.

A. Bass

A.

Syn. Br.

FX 5

Solo

60

Alto Sax.

Bar. Tpt.

Tbn.

Perc.

A. Bass

A.

Syn. Br.

Solo

Detailed description of the musical score: The score is for page 31, starting at measure 60. It features seven staves. The Alto Sax staff begins with a treble clef and a 7-measure rest, followed by a half note and a whole note. The Baritone Trumpet staff has a treble clef and plays a sixteenth-note pattern with a six-measure rest and a three-measure rest. The Trombone staff has a bass clef and plays a sixteenth-note pattern with a three-measure rest and a six-measure rest. The Percussion staff uses a snare drum and cymbal, with various rhythmic patterns and rests. The Alto Bass staff has a bass clef and plays a half note, a quarter note, and a whole note. The Alto staff has a treble clef and plays a whole note chord. The Synthesizer Brass staff has a treble clef and plays a sixteenth-note pattern with a six-measure rest. The Solo staff has a treble clef and plays a complex melodic line with triplets and sixteenth notes.

62

Alto Sax.

Bar. Tpt.

Tbn.

Perc.

J. Gtr.

A. Bass

A.

FX 5

Solo

64

Perc.

J. Gtr.

A. Bass

A.

FX 5

Solo

66

Perc.

J. Gtr.

A. Bass

A.

FX 5

Solo

68

Perc.

J. Gtr.

A. Bass

A.

FX 5

Solo

70

Alto Sax.

Ten. Sax.

Bar. Tpt.

Tbn.

Perc.

J. Gtr.

A. Bass

A.

Syn. Br.

FX 5

Solo

72

Alto Sax.

Ten. Sax.

Bar. Tpt.

Tbn.

Perc.

J. Gtr.

A. Bass

A.

Syn. Br.

FX 5

Solo

74

Alto Sax.

Ten. Sax.

Bar. Tpt.

Tbn.

Perc.

J. Gtr.

A. Bass

A.

Syn. Br.

FX 5

Solo

75

Alto Sax.

Ten. Sax.

Bar. Tpt.

Tbn.

Perc.

J. Gtr.

A. Bass

A.

Syn. Br.

FX 5

Solo

76

Alto Sax.

Ten. Sax.

Bar. Tpt.

Tbn.

Perc.

J. Gtr.

A. Bass

A.

Syn. Br.

FX 5

Solo

78

Alto Sax.

Ten. Sax.

Bar. Tpt.

Tbn.

Perc.

J. Gtr.

A. Bass

A.

Syn. Br.

FX 5

Solo

80

Alto Sax.

Ten. Sax.

Bar. Tpt.

Tbn.

Perc.

J. Gtr.

A. Bass

A.

Syn. Br.

FX 5

Solo

82

Alto Sax.

Ten. Sax.

Bar. Tpt.

Tbn.

Perc.

J. Gtr.

A. Bass

A.

Syn. Br.

FX 5

Solo

Detailed description of the musical score: The score is for a jazz ensemble. It begins at measure 82. The Alto Saxophone part features a melodic line with eighth and sixteenth notes. The Tenor Saxophone part is mostly silent, with some notes in the second measure. The Baritone Trumpet and Trombone parts play sustained chords and melodic fragments. The Percussion part provides a steady rhythm with snare and cymbal patterns. The Jazz Guitar part plays a complex chordal accompaniment with many accidentals. The Acoustic Bass part provides a simple bass line. The Alto Saxophone part (labeled 'A.') has a melodic line with a triplet in the second measure. The Synthesizer Br. part plays a melodic line similar to the Alto Saxophone. The FX 5 part plays a melodic line with some effects. The Solo part is mostly silent, with a few notes in the second measure.

84

Alto Sax.

Ten. Sax.

Bar. Tpt.

Tbn.

Perc.

J. Gtr.

A. Bass

A.

Syn. Br.

FX 5

Solo

86

Alto Sax.

Ten. Sax.

Bar. Tpt.

Tbn.

Perc.

J. Gtr.

A. Bass

A.

Syn. Br.

FX 5

Solo

88

Alto Sax.

Ten. Sax.

Bar. Tpt.

Tbn.

Perc.

J. Gtr.

A. Bass

A.

Syn. Br.

FX 5

Solo

90

Alto Sax.

Ten. Sax.

Bar. Tpt.

Tbn.

Perc.

J. Gtr.

A. Bass

A.

Syn. Br.

FX 5

Solo

Detailed description of the musical score: The score is for a jazz ensemble. It begins at measure 90. The Alto Saxophone part features a melodic line with eighth and sixteenth notes. The Tenor Saxophone part is mostly silent, with some notes in the second measure. The Baritone Trumpet and Trombone parts play sustained chords and melodic fragments. The Percussion part uses a snare drum and cymbals for rhythmic accompaniment. The Jazz Guitar part plays a complex chordal texture with many accidentals. The Acoustic Bass part provides a steady bass line. The Acoustic Piano part has a dense chordal accompaniment with triplets in the final measure. The Synthesizer part plays a melodic line similar to the Alto Saxophone. The FX 5 part plays a melodic line with some effects. The Solo part has a few notes in the first measure and is silent for the rest of the page.

92

Alto Sax.

Ten. Sax.

Bar. Tpt.

Tbn.

Perc.

J. Gtr.

A. Bass

A.

Syn. Br.

FX 5

Solo

93

Alto Sax.

Ten. Sax.

Bar. Tpt.

Tbn.

Perc.

J. Gtr.

A. Bass

A.

Syn. Br.

FX 5

Solo

Alto Saxophone

♩ = 114,000168

9

13

17

22

26

30

34

38

42

46

5

54

58

64

6

73

77

81

85

89

92

Tenor Saxophone

♩ = 114,000168

10

15

20

11

35

40

45

22

71

76

80

85

V.S.

2

Tenor Saxophone

90

93

Baroque Trumpet

♩ = 114,000168
17

22

25 **69**

Baroque Trumpet

♩ = 114,000168

10

14

19

8

31

35

6 2

46

2

52

56

60

6 3 2 7

Trombone

♩ = 114,000168

10

15

21

25

35

41

47

53

57

60

2

71

Bombone

76

82

88

91

2

Percussion

♩ = 114,000168

2

7

11

17

21

26

31

36

40

43

V.S.

Percussion

Percussion

86

90

93

Jazz Guitar

♩ = 114,000168

2

6

9

12

15

18

22

27

30

32

3

V.S.

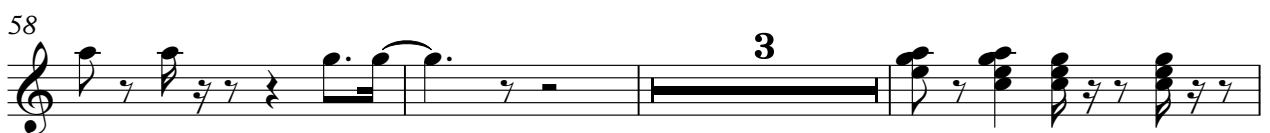

64

67

70

73

76

79

82

85

88

91

93

A single staff of music in treble clef, containing measure 93. The staff begins with a key signature of one sharp (F#) and a common time signature (C). The measure contains a sequence of chords and notes: a D7 chord (F#, A, C, E) with a slash and a tilde symbol, followed by a G7 chord (B, D, F, A) with a slash and a tilde symbol, then an F#7 chord (A, C, E, G) with a slash and a tilde symbol, and another G7 chord (B, D, F, A) with a slash and a tilde symbol. The final part of the measure features a melodic line starting with a quarter note G4, followed by a quarter note A4, a quarter note B4, and a quarter note C5, all beamed together. The staff concludes with a double bar line.

55

61

67

72

77

82

87

91

Alto

♩ = 114,000168

2

8

14

19

23

27

30

33

38

43

49

55

61

68

73

76

79

82

85

88

91

Alto

3

3

93

3

Synth Brass

♩ = 114,000168

10

14

19

8

31

35

17

57

60

10

71

75

79

83

87

91

FX 5 (Brightness)

♩ = 114,000168

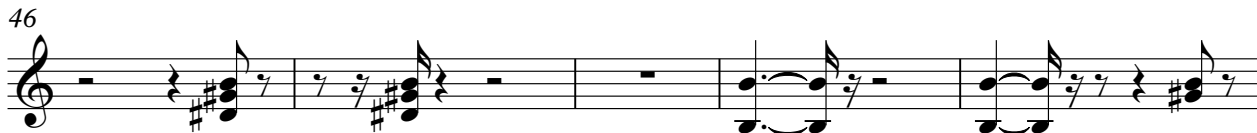
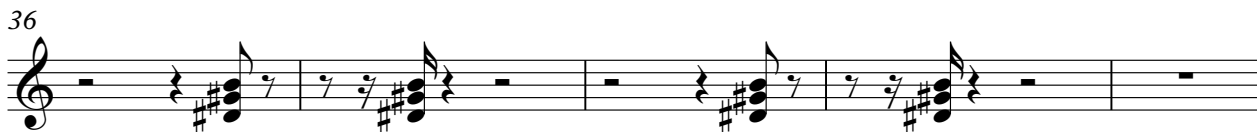
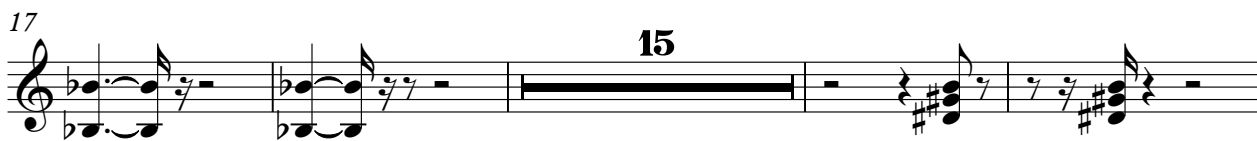
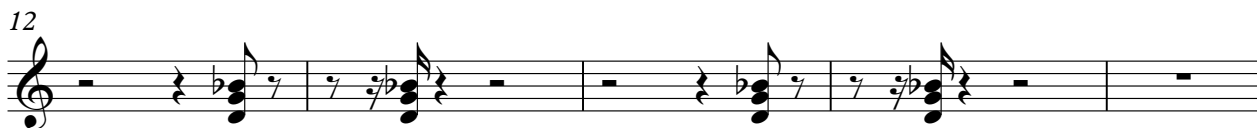

Solo

♩ = 114,000168

Solo

3

84

3 3

89

92

3 3 2