

Espagnol+Portugais - Juan Luis Guerra BURBUJAS DE AN

♩ = 120,000000

Melodía

Fondo

Batería

Guitarra

Bajo

Trompeta

Piano

♩ = 120,000000

Coros

2

5

Melodía

Batería

Guitarra

Bajo

Piano

7

Melodía

Batería

Bajo

Piano

9

Melodía

Batería

Bajo

Piano

11

Melodía

Batería

Bajo

Piano

13

Melodía

Batería

Bajo

Piano

15

Melodía

Batería

Bajo

Piano

21

Melodía

Fondo

Batería

Guitarra

Bajo

Piano

23

Melodía

Fondo

Batería

Guitarra

Bajo

Piano

25

Melodía

Fondo

Batería

Guitarra

Bajo

Piano

27

Melodía

Fondo

Batería

Guitarra

Bajo

Piano

29

Melodía

Fondo

Batería

Guitarra

Bajo

Piano

31

Melodía

Fondo

Batería

Guitarra

Bajo

Piano

33

Melodía

Fondo

Batería

Guitarra

Bajo

Piano

35

Melodía

Fondo

Batería

Guitarra

Bajo

Piano

37

Melodía

Fondo

Batería

Guitarra

Bajo

Piano

39

Fondo

Batería

Guitarra

Bajo

Piano

41

Fondo

Batería

Guitarra

Bajo

Piano

Coros

43

Batería

Guitarra

Bajo

Piano

Coros

45

Melodía

Fondo

Batería

Guitarra

Bajo

Piano

Coros

47

Melodía

Fondo

Batería

Guitarra

Bajo

Piano

49

Melodía

Fondo

Batería

Guitarra

Bajo

Piano

51

Melodía

Fondo

Batería

Guitarra

Bajo

Piano

53

Melodía

Fondo

Batería

Guitarra

Bajo

Piano

55

Melodía

Fondo

Batería

Guitarra

Bajo

Piano

57

Melodía

Fondo

Batería

Guitarra

Bajo

Piano

59

Melodía

Fondo

Batería

Guitarra

Bajo

Piano

61

Melodía

Fondo

Batería

Guitarra

Bajo

Piano

63

Melodía

Fondo

Batería

Guitarra

Bajo

Piano

65

Melodía

Fondo

Batería

Guitarra

Bajo

Piano

67

Melodía

Fondo

Batería

Guitarra

Bajo

Piano

69

Melodía

Fondo

Batería

Guitarra

Bajo

Piano

71

Melodía

Fondo

Batería

Guitarra

Bajo

Piano

73

Melodía

Fondo

Batería

Guitarra

Bajo

Piano

75

Melodía

Fondo

Batería

Guitarra

Bajo

Piano

77

Melodía

Fondo

Batería

Guitarra

Bajo

Piano

79

Melodía

Fondo

Batería

Guitarra

Bajo

Piano

81

Melodía

Fondo

Batería

Guitarra

Bajo

Piano

83

Melodía

Fondo

Batería

Guitarra

Bajo

Piano

85

Melodía

Fondo

Batería

Guitarra

Bajo

Piano

87

Melodía

Fondo

Batería

Guitarra

Bajo

Piano

89

Melodía

Batería

Guitarra

Bajo

Trompeta

Piano

91

Batería

Guitarra

Bajo

Trompeta

Piano

93

Batería

Guitarra

Bajo

Trompeta

Piano

95

Melodía

Fondo

Batería

Guitarra

Bajo

Trompeta

Piano

97

Melodía

Fondo

Batería

Guitarra

Bajo

Piano

99

Melodía

Fondo

Batería

Guitarra

Bajo

Piano

101

Melodía

Fondo

Batería

Guitarra

Bajo

Piano

103

Melodía

Fondo

Batería

Guitarra

Bajo

Piano

105

Melodía

Fondo

Batería

Guitarra

Bajo

Piano

107

Melodía

Fondo

Batería

Guitarra

Bajo

Piano

109

Melodía

Fondo

Batería

Guitarra

Bajo

Piano

111

Melodía

Fondo

Batería

Guitarra

Bajo

Piano

Coros

113

Melodía

Fondo

Batería

Guitarra

Bajo

Piano

Coros

115

Melodía

Fondo

Batería

Guitarra

Bajo

Piano

Coros

Detailed description of the musical score: The score is for a piece in 3/4 time, starting at measure 115. It features seven staves: Melodía (treble clef, one flat), Fondo (treble clef), Batería (drum set notation), Guitarra (treble clef), Bajo (bass clef), Piano (grand staff), and Coros (treble clef). The Melodía part begins with a quarter rest, followed by eighth notes G4, A4, Bb4, C5, D5, E5, F5, G5, and a quarter rest. The Fondo part has a half note G4 and a whole note G4. The Batería part shows a complex rhythmic pattern with a measure rest of 6 in the second measure. The Guitarra part has a series of eighth notes G4, A4, Bb4, C5, D5, E5, F5, G5, followed by a quarter rest. The Bajo part has a series of eighth notes G2, A2, Bb2, C3, D3, E3, F3, G3, followed by a quarter rest. The Piano part has a series of eighth notes G4, A4, Bb4, C5, D5, E5, F5, G5, followed by a quarter rest. The Coros part has a series of eighth notes G4, A4, Bb4, C5, D5, E5, F5, G5, followed by a quarter rest.

117

Melodía

Fondo

Batería

Guitarra

Bajo

Piano

Detailed description of the musical score: The score is for page 33, starting at measure 117. It consists of six staves. The Melodía staff (top) is in treble clef and contains a melody with a triplet of eighth notes in the second measure. The Fondo staff is also in treble clef and features a long note with a grace note in the first measure. The Batería staff is in a drum set notation and includes a triplet of eighth notes. The Guitarra staff is in treble clef and shows a series of chords and single notes. The Bajo staff is in bass clef and has a rhythmic pattern of eighth notes. The Piano staff is in grand staff notation and provides a harmonic accompaniment.

119

Melodía

Fondo

Batería

Guitarra

Bajo

Piano

Coros

121

Melodía

Fondo

Batería

Guitarra

Bajo

Piano

Coros

123

Melodía

Fondo

Batería

Guitarra

Bajo

Piano

Coros

125

Melodía

Fondo

Batería

Guitarra

Bajo

Piano

127

Melodía

Fondo

Batería

Guitarra

Bajo

Piano

129

Melodía

Fondo

Batería

Guitarra

Bajo

Piano

130

Guitarra

Bajo

Piano

Melodía

♩ = 120,000000

4

8

13

17

21

25

29

33

36

6

84

89

98

102

106

110

114

118

122

125

V.S.

4

Melodía

127

♩ = 120,000000

21

26

32

38

4

50

58

65

71

77

84

7

96

102

107

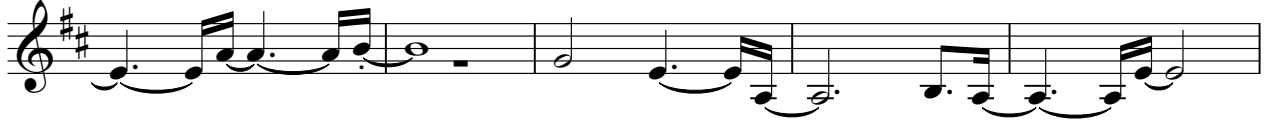

112

117

122

126

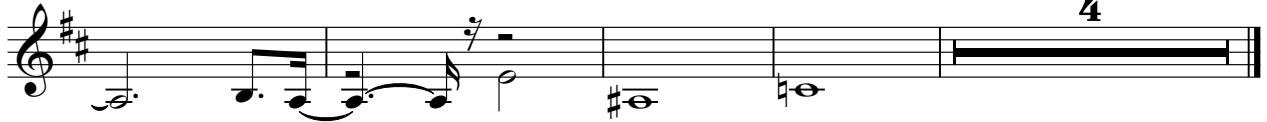

Batería

♩ = 120,000000

4

7

10

13

16

19

22

24

27

29

V.S.

31

34

37

39

42

45

48

51

53

55

58

61

63

65

68

70

73

76

78

80

83

85

87

90

93

96

98

100

102

104

107

110

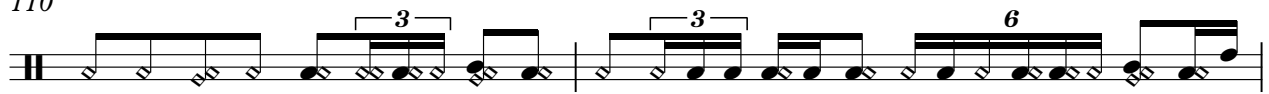

112

114

116

118

120

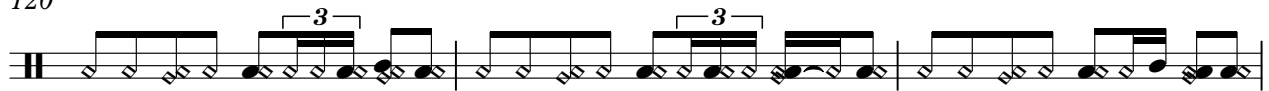

123

126

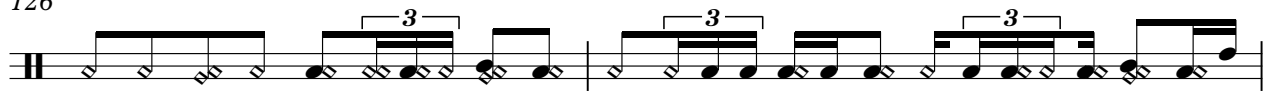

128

♩ = 120,000000

2

6

16

25

29

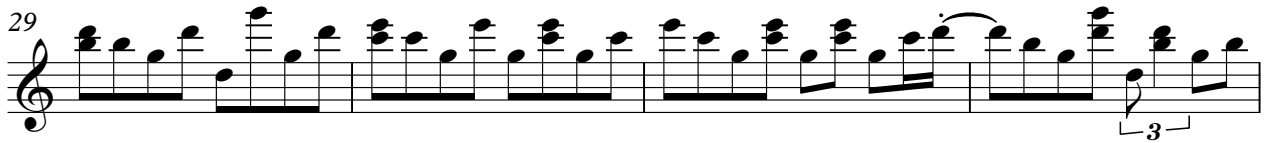

33

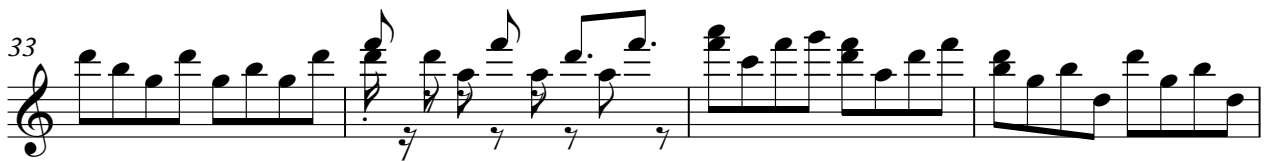

37

39

Guitarra

81 3

84

87

91

95

99

103

107

111

115

V.S.

119

122

125

128

33

36

39

42

45

48

51

54

57

60

93

96

99

102

105

108

111

114

117

120

123

126

129

Trompeta

Espagnol+Portugais - Juan Luis Guerra BURBUJAS DE

♩ = 120,000000

88

91

94

38

♩ = 120,000000

2

6

10

14

18

22

27

31

36

40

44

48

52

56

60

64

68

72

V.S.

76

80

83

86

90

94

98

102

106

110

114

118

V.S.

122

126

129

Coros

$\text{♩} = 120,000000$

41

44

66

113

3

117

3

123

9