

♩ = 118,000137

Campanas

Piano

Synth

Melodia

18

3 3

Campanas

Piano

Synth

Melodia

24

3

Bateria

Campanas

Guitarras

Bajo

Piano

Synth

Melodia

♩ = 128

29

♩ = 128

3 3

34

Bateria

Guitarras

Bajo

Piano

38

Bateria

Guitarras

Bajo

Piano

Melodia

42

Bateria

Guitarras

Bajo

Melodia

46

Bateria

Guitarras

Bajo

Melodia

50

Bateria

Guitarras

Bajo

Melodia

54

Bateria

Guitarras

Bajo

Piano

Melodia

58

Metales

Bateria

Bajo

Piano

62

Metales

Batería

Guitarras

Bajo

Piano

Melodía

66

Batería

Guitarras

Bajo

Melodía

70

Batería

Guitarras

Bajo

Melodía

74

Batería

Guitarras

Bajo

Melodía

78

Bateria

Guitarras

Bajo

Melodía

82

Bateria

Bajo

Piano

Melodía

86

Metales

Bateria

Bajo

Piano

90

Metales

Bateria

Guitarras

Bajo

Piano

Melodia

94

Bateria

Guitarras

Bajo

Melodia

99

Bateria

Guitarras

Bajo

Melodia

104

Metales

Bateria

Guitarras

Bajo

Piano

Melodia

108

Metales

Bateria

Guitarras

Bajo

Piano

Melodia

112

Bateria

Guitarras

Bajo

Melodia

117

Bateria

Guitarras

Bajo

Melodía

121

Bateria

Guitarras

Bajo

Melodía

♩ = 140,000137 ♩ = 134,000061

126

Metales

Bateria

Bajo

Piano

Melodía

♩ = 130,000137

131

Metales

Bateria

Bajo

Piano

Melodía

135 $\text{♩} = 150,000000$

Metales

Batería

Bajo

Piano

Melodía

$\text{♩} = 150,000000$

140

Batería

Bajo

Piano

Melodía

145

Batería

Bajo

Piano

Melodía

149

Batería

Bajo

Piano

Melodía

153

Batería

Bajo

Piano

Melodía

158

Batería

Bajo

Piano

Melodía

162

Bateria

Bajo

Piano

Melodía

165

Bateria

Bajo

Piano

Melodía

♩ = 118,000137 ♩ = 128,000000 ♩ = 130,000000 ♩ = 120

29 30

62

66

20

89

16

108

♩ = 140,000000 ♩ = 137,000061 ♩ = 130,000137

15 4

130

136

♩ = 150,000000

31

Bateria

♩ = 118,000137

29

♩ = 128,95000600620

33

36

39

42

45

48

51

54

58

V.S.

61

64

67

70

73

76

79

82

85

88

91

94

97

100

103

107

110

113

116

119

V.S.

Batería

122 $\text{♩} = 140,000137$

125 $\text{♩} = 134,000061$

129 $\text{♩} = 130,000137$

134 $\text{♩} = 150,000000$

139

142

145

148

151

154

157

160

163

166

Campanas

Espagnol+Portugais - L.MendoB.FusterM.A.CamposCa:

♩ = 118,000137 ♩ = 122,000137

29

33

36

39

42

45

48

51

54

8

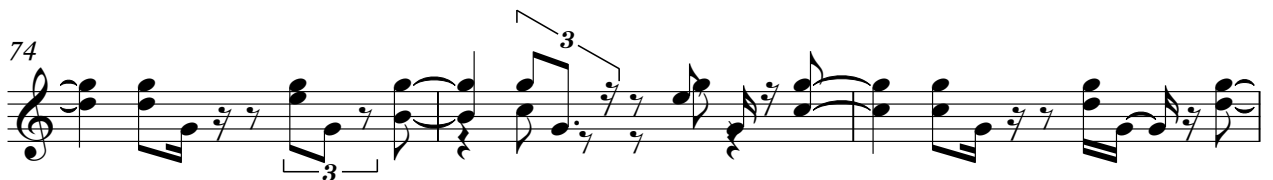

109

113

117

121

♩ = 140,000137

125

♩ = 134,000061

♩ = 130,000137

♩ = 150,000000

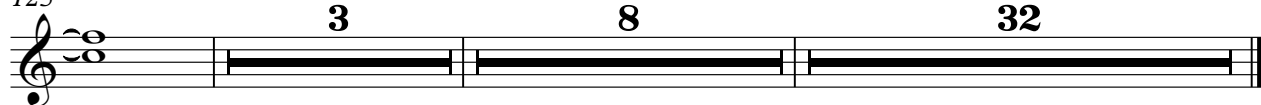

♩ = 118,000137 ♩ = 128,000000

29

34

38

42

47

52

57

61

66

71

76

81

85

89

93

97

102

107

111

115

119

123

♩ = 140,000137 ♩ = 134,000061

128

♩ = 130,000137

135

♩ = 150,000000

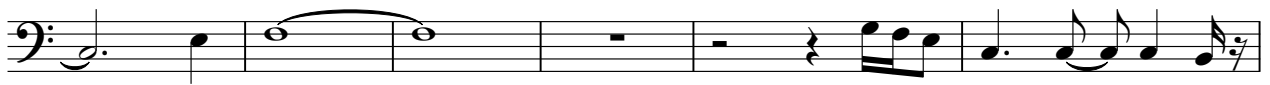

141

146

151

155

160

165

Piano

♩ = 118,000137

2

11

20

28

♩ = 128,000100007646,000320

34

38

15

15

57

60

63

82

85

88

107

111

♩ = 140,000 137,000061

13

128

♩ = 130,000137

133

♩ = 150,000000

140

144

147

151

155

158

161

165

♩ = 118,000137

5

9

13

17

21

25

29

♩ = 128,951000370

93

♩ = 140,000137

2

Sinth

125 ♪ = 134,000061

♪ = 130,000137

♪ = 150,000000

4

8

32

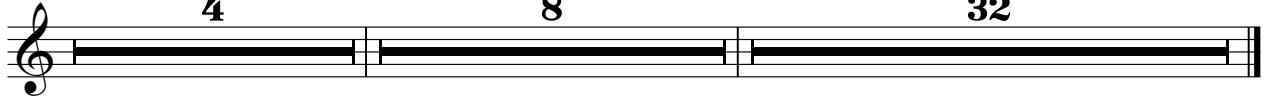

Melodía

Espagnol+Portugais - L.MendoB.FusterM.A.CamposCa

♩ = 118,000137

4

8

12

3

2

18

23

28

♩ = 128,000000 ♩ = 134,000000

31

♩ = 146,000320

3

7

40

44

48

53

57

6

67

71

76

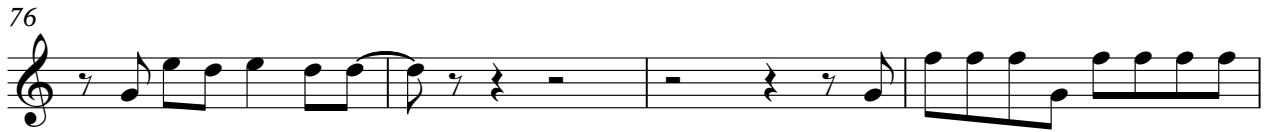

80

7

90

94

98

103

107

112

116

120

124

♩ = 140,000137 ♩ = 134,000061

