

Espagnol+Portugais - La Senda del tiempo.kar

♩ = 150,000000

saxo

Drums

flauta

organo

Strings

karaoke

@KMIDI KARAOKE FILE

7

saxo

flauta

organo

Strings

karaoke

11

flauta

organo

Strings

15

flauta

organo

Strings

20

Drums

flauta

organo

Strings

Violin

Guitar di

Bass

24

Drums

flauta

Strings

Violin

Guitar di

Bass

28

Drums

flauta

Strings

Violin

Guitar di

Bass

32

saxo

Drums

flauta

Strings

Violin

Guitar di

Bass

karaoke

37

saxo

Drums

organo

Strings

Guitar di

Bass

karaoke

40

saxo

Drums

organo

Strings

Guitar di

Bass

karaoke

43

saxo
Drums
organo
Strings
Guitar di
Bass
karaoke

46

saxo
Drums
organo
Strings
Guitar di
Bass
karaoke

49

saxo
Drums
organo
Strings
Guitar di
Bass
karaoke

53

saxo
Drums
organo
Strings
Violin
Guitar di
Bass
karaoke

56

saxo
Drums
organo
Strings
Violin
Guitar di
Bass
karaoke

59

saxo
Drums
organo
Strings
Violin
Guitar di
Bass
karaoke

62

saxo
Drums
organo
Strings
Violin
Guitar di
Bass
karaoke

65

saxo
Drums
organo
Strings
Violin
Guitar di
Bass
karaoke

68

saxo

Drums

flauta

organo

Strings

Violin

Guitar di

Bass

karaoke

72

Drums

flauta

Strings

Violin

Guitar di

Bass

76

Drums

flauta

Strings

Violin

Guitar di

Bass

80

saxo

Drums

flauta

Strings

Violin

Guitar di

Bass

karaoke

85

saxo

Drums

organo

Strings

Guitar di

Bass

karaoke

88

saxo

Drums

organo

Strings

Guitar di

Bass

karaoke

92

saxo

Drums

organo

Strings

Guitar di

Bass

karaoke

95

saxo

Drums

organo

Strings

Guitar di

Bass

karaoke

99

102

saxo

Drums

organo

Strings

Violin

Guitar di

Bass

Track 18

karaoke

105

saxo

Drums

organo

Strings

Violin

Guitar di

Bass

Track 18

karaoke

109

saxo

Drums

organo

Strings

Violin

Guitar di

Bass

Track 18

karaoke

112

saxo

Drums

organo

Strings

Violin

Guitar di

Bass

Track 18

karaoke

115

saxo

Drums

flauta

organo

Strings

Violin

Guitar di

Bass

karaoke

118

Drums

flauta

Strings

Violin

Guitar di

Bass

122

Drums

flauta

Strings

Violin

Guitar di

Bass

126

Drums

flauta

Strings

Violin

Guitar di

Bass

130

Drums
flauta
organo
Strings
Violin
Guitar di
Bass
punteo

134

Drums
organo
Strings
Bass
punteo

137

Drums
organo
Strings
Bass
punteo

140

Drums
organo
Strings
Bass
punteo

143

Drums
organo
Strings
Bass
punteo

147

Drums

flauta

organo

Strings

Violin

Guitar di

Bass

punteo

151

Drums

flauta

Strings

Violin

Guitar di

Bass

155

Drums

flauta

Strings

Violin

Guitar di

Bass

159

Drums

flauta

Strings

Violin

Guitar di

Bass

163

Drums

flauta

Strings

Violin

Guitar di

Bass

167

Drums

flauta

Strings

Violin

Guitar di

Bass

171

Drums

flauta

Strings

Violin

Guitar di

Bass

175

Drums

flauta

Strings

Violin

Guitar di

Bass

178

Drums

flauta

Strings

Violin

Guitar di

Bass

Espagnol+Portugais - La Senda del tiempo.kar

saxo

♩ = 150,000000

4 28

36

40 3

44

48

52

56 3

59

63

66 15

84

88

92

96

100

104

108

112

116

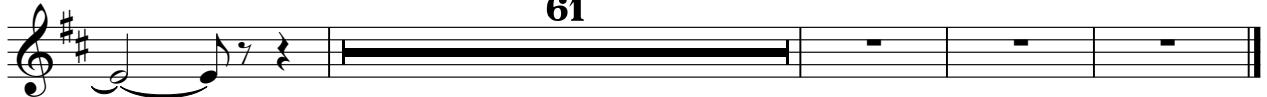

♩ = 142,0133,04646421,077,000076

Espagnol+Portugais - La Senda del tiempo.kar

Drums

♩ = 150,000000

2 **15**

21

26

31

37

42

47

52

57

62

V.S.

67

67

72

72

78

78

83

83

88

88

93

93

98

98

103

103

108

108

113

113

118

123

129

134

139

144

148

153

158

163

V.S.

168

173

♩ = 142,013184 ♩ = 133,016121,011658 ♩ = 97,00781000076

177

158

163

167

172

176

Espagnol+Portugais - La Senda del tiempo.kar

organo

♩ = 150,000000

4

10

17 16

38

46

53

60

65 17

organo

86

94

101

108

115

136

143

148

♩ = 142, 0133, 01646421, 0910080076

Espagnol+Portugais - La Senda del tiempo.kar

Strings

♩ = 150,000000

4

11

19

27

35

42

50

57

65

73

V.S.

82

89

97

104

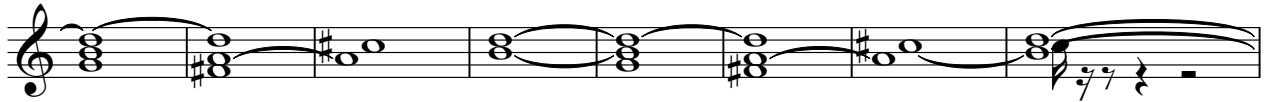

112

120

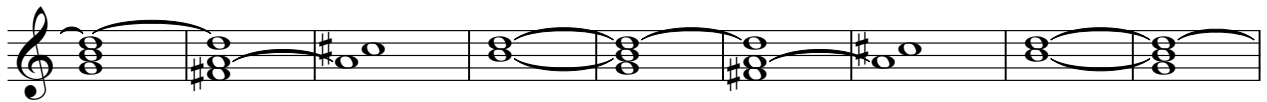

129

136

143

150

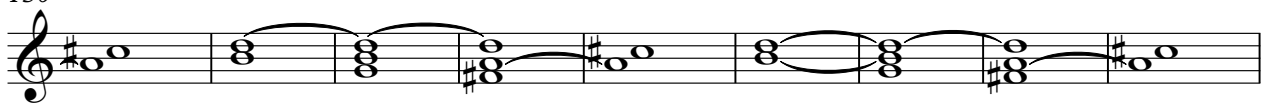

159

167

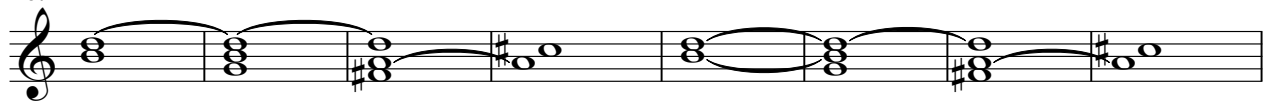

175

♩ = 142,0133,046421,011658 = 97,0,00076

Espagnol+Portugais - La Senda del tiempo.kar

Violin

♩ = 150,000000

19

23

28

32

37

16

57

62

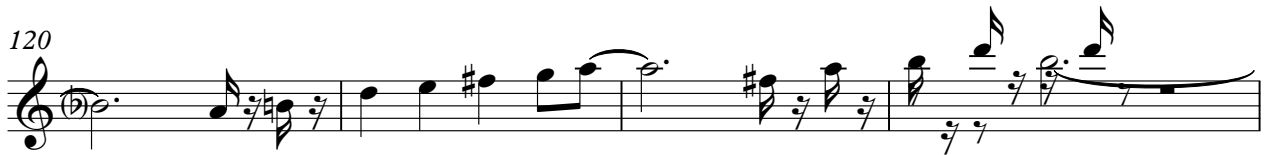
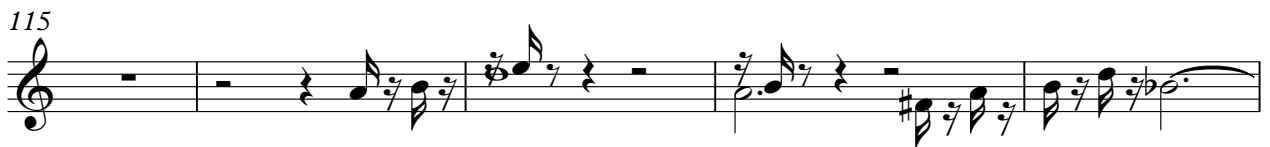
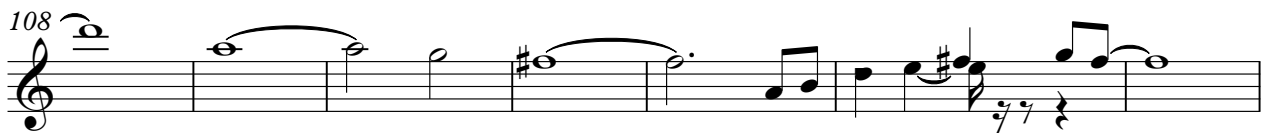

133 **15**

151

156

160

165

170

174

177

$\text{♩} = 142,0310816464$ $\text{♩} = 121,011658$ $\text{♩} = 97,00481000076$

♩ = 150,000000
20

25

31

37

42

48

53

58

63

69

74

80

85

90

96

101

106

112

117

122

128

149

154

160

165

170

175

♩ = 142,50131,84 6464 ♩ = 121,0H 058004877,000076

Espagnol+Portugais - La Senda del tiempo.kar

Bass

♩ = 150,000000
20

28

36

44

51

59

66

74

83

92

V.S.

Bass

175

♩ = 142,0133,04646421,011658#-97,0,048076

♩ = 150,000000
100

105

112

115 **63** ♩ = 142,0113016421,011658 ♯ 97,000076

Espagnol+Portugais - La Senda del tiempo.kar

punteo

♩ = 150,000000

132

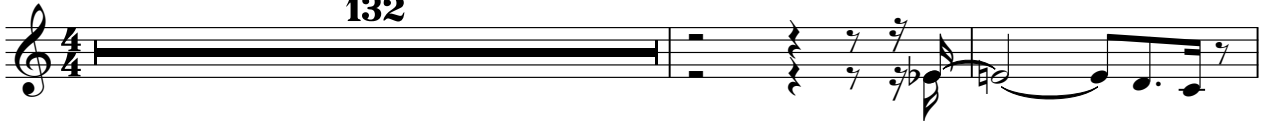

135

139

143

148

29

♩ = 142,0133,04646421,077,000076

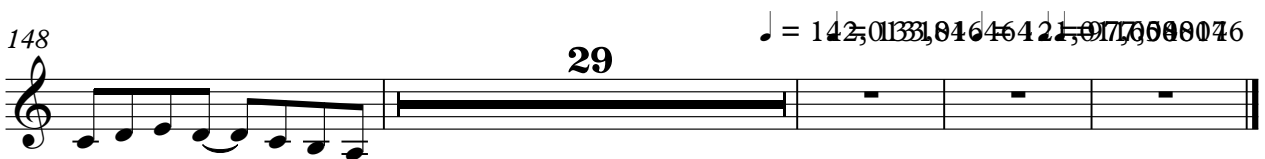

Espagnol+Portugais - La Senda del tiempo.kar

karaoke

♩ = 150,000000

4

11

25

39

42

45

49

54

59

62

66

15

84

88

93

97

102

106

110

114

117

61

♩ = 142, @1B13, 0164621, 011658 ♯ 97, 0, 00076