

Espagnol+Portugais - Los Centellas por Stapelton Sc

♩ = 165,020126

Voz

Bombo

♩ = 165,020126

Guitarra

Soy Minero

Bajo

5

Bombo

Guitarra

Soy Minero

Bajo

8

Voz

Bombo

Guitarra

Soy Minero

Bajo

11

Bombo

Guitarra

Soy Minero

Bajo

14

Bombo

Guitarra

Soy Minero

Bajo

17

Bombo

Guitarra

Soy Minero

Bajo

20

Voz

Bombo

Guitarra

Soy Minero

Bajo

23

Voz

Bombo

Guitarra

Soy Minero

Bajo

26

Voz

Bombo

Guitarra

Soy Minero

Bajo

28

Voz

Bombo

Guitarra

Soy Minero

Bajo

30

Voz

Bombo

Guitarra

Soy Minero

Bajo

32

Voz

Bombo

Guitarra

Soy Minero

Bajo

34

Voz

Bombo

Guitarra

Soy Minero

Bajo

37

Voz

Bombo

Guitarra

Soy Minero

Bajo

40

Voz

Bombo

Guitarra

Soy Minero

Bajo

43

Voz

Bombo

Guitarra

Soy Minero

Bajo

46

Voz

Bombo

Guitarra

Soy Minero

Bajo

48

Voz

Bombo

Guitarra

Soy Minero

Bajo

50

Voz

Bombo

Guitarra

Soy Minero

Bajo

53

Voz

Bombo

Guitarra

Soy Minero

Bajo

56

Voz

Bombo

Guitarra

Soy Minero

Bajo

59

Voz

Bombo

Guitarra

Soy Minero

Bajo

62

Voz

Bombo

Guitarra

Soy Minero

Bajo

65

Voz

Bombo

Guitarra

Soy Minero

Bajo

68

Voz

Bombo

Guitarra

Soy Minero

Bajo

70

Voz

Bombo

Guitarra

Soy Minero

Bajo

73

Voz

Bombo

Guitarra

Soy Minero

Bajo

76

Voz

Bombo

Guitarra

Soy Minero

Bajo

79

Voz

Bombo

Guitarra

Soy Minero

Bajo

82

Voz

Bombo

Guitarra

Soy Minero

Bajo

85

Voz

Bombo

Guitarra

Soy Minero

Bajo

88

Voz

Bombo

Guitarra

Soy Minero

Bajo

91

Voz

Bombo

Guitarra

Soy Minero

Bajo

94

Voz

Bombo

Guitarra

Soy Minero

Bajo

97

Voz

Bombo

Guitarra

Soy Minero

Bajo

100

Voz

Bombo

Guitarra

Soy Minero

Bajo

103

Voz

Bombo

Guitarra

Soy Minero

Bajo

105

Voz

Bombo

Guitarra

Soy Minero

Bajo

108

Voz

Bombo

Guitarra

Soy Minero

Bajo

111

Voz

Bombo

Guitarra

Soy Minero

Bajo

114

Voz

Bombo

Guitarra

Soy Minero

Bajo

117

Voz

Bombo

Guitarra

Soy Minero

Bajo

120

Voz

Bombo

Guitarra

Soy Minero

Bajo

123

Voz

Bombo

Guitarra

Soy Minero

Bajo

126

Voz

Bombo

Guitarra

Soy Minero

Bajo

130

Voz

Bombo

Soy Minero

Bajo

133 23

Bombo

Soy Minero

Bajo

134

Bombo

Guitarra

Soy Minero

Bajo

Espagnol+Portugais - Los Centellas por Stapelton Sc

Voz

♩ = 165,020126

6 12

22 6 3 6

27 3

31 3

34 3 3 3

39 3

43 3

47 3

50 3

55 3

V.S.

107

112

117

122

127

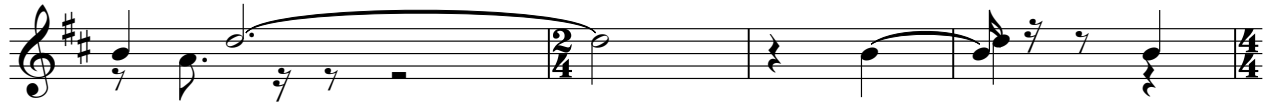

131

Bombo

♩ = 165,020126

V.S.

Bombo

42

46

50

55

59

63

67

71

76

80

84

88

92

96

100

104

109

113

117

121

V.S.

4

Bombo

125

131

♩ = 165,020126

6

10

14

18

22

26

30

34

38

V.S.

42

46

50

54

58

62

66

70

74

78

123

127

Soy Minero

Espagnol+Portugais - Los Centellas por Stapelton Sc

♩ = 165,020126

7

12

17

22

27

32

37

42

47

V.S.

51

55

60

65

70

75

80

85

90

95

100

105

110

115

120

125

132

134

Bajo

♩ = 165,020126

7

13

19

25

31

37

43

49

53

V.S.

117

123

129

