

Espagnol+Portugais - Los Sirex ESTREMECETE

♩ = 142,000076

Copyright © 1997 by JHAMES SOFT

6

GsDrums

RythmGuit

Solo guitarra

FingBass

AcPiano

7

GsDrums

RythmGuit

Solo guitarra

FingBass

AcPiano

8

GsDrums

RythmGuit

Solo guitarra

FingBass

AcPiano

9

GsDrums

RythmGuit

Solo guitarra

FingBass

AcPiano

10

GsDrums

RythmGuit

Solo guitarra

FingBass

AcPiano

12

GsDrums

RythmGuit

Solo guitarra

FingBass

AcPiano

14

GsDrums

RythmGuit

Solo guitarra

FingBass

AcPiano

15

GsDrums

RythmGuit

Melody

Solo guitarra

FingBass

AcPiano

16

GsDrums

RythmGuit

Melody

Solo guitarra

FingBass

AcPiano

3

18

GsDrums

RythmGuit

Melody

FingBass

AcPiano

19 7

GsDrums

RythmGuit

Melody

Solo guitarra

FingBass

AcPiano

20

GsDrums

RythmGuit

Melody

Solo guitarra

FingBass

AcPiano

21

23

25

27

29

GsDrums

RythmGuit

Melody

FingBass

AcPiano

31

GsDrums

RythmGuit

Melody

FingBass

AcPiano

32

GsDrums

RythmGuit

Melody

FingBass

AcPiano

3

33

GsDrums

RythmGuit

Melody

FingBass

AcPiano

35

37

39

3

6

3

GsDrums

RythmGuit

Melody

FingBass

Choir ahhh

AcPiano

41

3

3

GsDrums

RythmGuit

Melody

FingBass

AcPiano

43

45

47

48

50

51

52

54

56

GsDrums

RythmGuit

Melody

FingBass

Choir ahhh

AcPiano

58

GsDrums

RythmGuit

Melody

FingBass

Choir ahhh

AcPiano

59

61

63

GsDrums

RythmGuit

Solo guitarra

FingBass

AcPiano

64

GsDrums

RythmGuit

Solo guitarra

FingBass

AcPiano

65 21

GsDrums

RythmGuit

Solo guitarra

FingBass

AcPiano

67

GsDrums

RythmGuit

Solo guitarra

FingBass

AcPiano

69

GsDrums

RythmGuit

Solo guitarra

FingBass

AcPiano

6 6 3

71

GsDrums

RythmGuit

Melody

Solo guitarra

FingBass

AcPiano

6 3 3

72

GsDrums

RythmGuit

Melody

FingBass

AcPiano

74

GsDrums

RythmGuit

Melody

FingBass

AcPiano

76

GsDrums

RythmGuit

Melody

FingBass

AcPiano

3

77

GsDrums

RythmGuit

Melody

FingBass

AcPiano

79

GsDrums

RythmGuit

Melody

FingBass

Choir ahhh

AcPiano

81

GsDrums

RythmGuit

Melody

FingBass

Choir ahhh

AcPiano

83

85

87

89

91

GsDrums

RythmGuit

Melody

FingBass

AcPiano

93

GsDrums

RythmGuit

Melody

FingBass

Choir ahhh

AcPiano

95 29

GsDrums

RythmGuit

Melody

FingBass

AcPiano

96

GsDrums

RythmGuit

Melody

FingBass

AcPiano

98

100

102

GsDrums

RythmGuit

Melody

FingBass

Choir ahhh

AcPiano

104

GsDrums

RythmGuit

Melody

FingBass

Choir ahhh

AcPiano

106

108

♩ = 142,000076

36

39

42

46

50

53

57

60

64

67

71

3

6

3

74

3

3

77

6

6

81

6

3

84

3

3

87

3

91

6

6

95

3

3

3

99

6

6

102

6

3

4

GsDrums

105

2

♩ = 142,000076

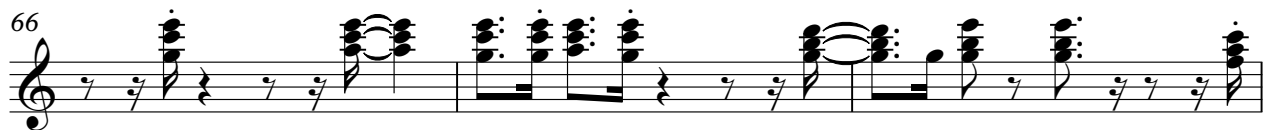
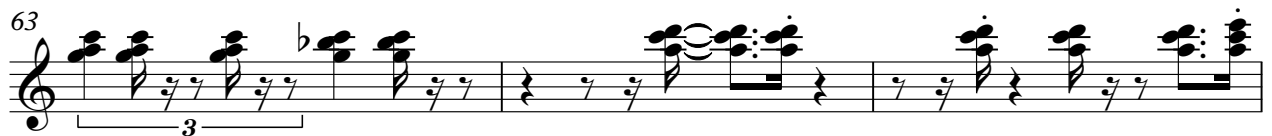
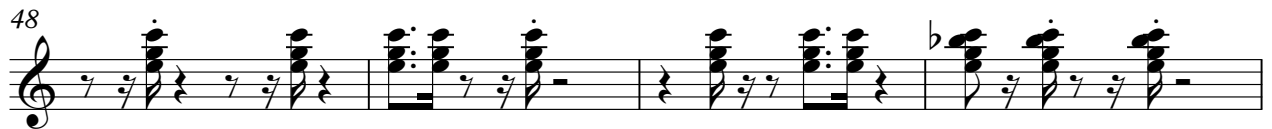
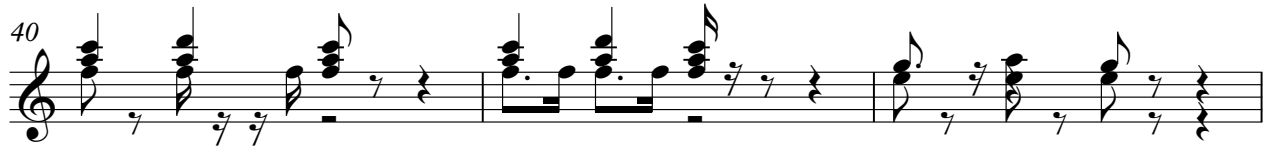

72

76

80

84

87

92

96

100

103

106

Espagnol+Portugais - Los Sirex ESTREMECETE

Melody

♩ = 142,000076

14

17

20

23

27

30

33

36

41

45

Copyright © 1997 by JHAMES SOFT

V.S.

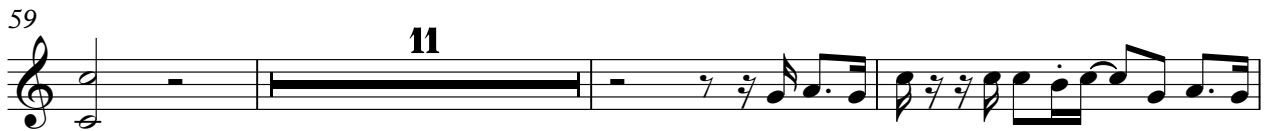

94

97

100

104

Espagnol+Portugais - Los Sirex ESTREMECETE

Solo guitarra

♩ = 142,000076

3

7

9

11

14

17

20

38

Copyright © 1997 by JHAMES SOFT

Espagnol+Portugais - Los Sirex ESTREMECETE

FingBass

♩ = 142,000076

2

5

8

11

14

18

21

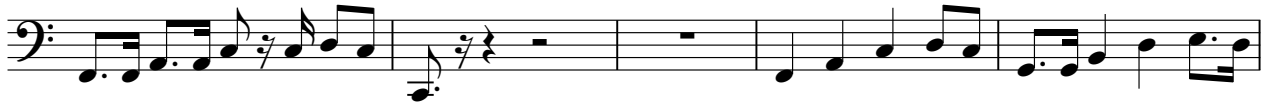

26

30

32

Copyright © 1997 by JHAMES SOFT

36

41

46

49

52

57

61

64

67

70

74

77

82

87

92

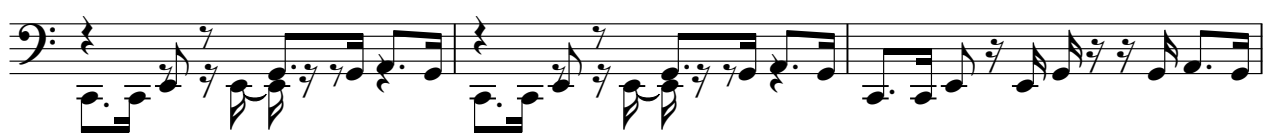

95

99

104

Espagnol+Portugais - Los Sirex ESTREMECETE

Choir ahhh

♩ = 142,000076

22

26

7

38

16

58

20

81

9

94

5

104

Copyright © 1997 by JHAMES SOFT

Espagnol+Portugais - Los Sirex ESTREMECETE

AcPiano

♩ = 142,000076

4

6

9

12

15

17

19

21

Copyright © 1997 by JHAMES SOFT

51

3

6

54

58

60

62

3

6

64

67

70

3

72

75

3

3

77

81

84

87

90

93

95

98

102

105