

Espagnol+Portugais - M.BoseE.AldrighettiO.AvosadroS.Cossu

♩ = 126,000130

Metales

Batería

ElecGuit

Bajo

Piano

♩ = 126,000130

Synth

Melodía

Synth

5

Metales

Batería

Bajo

Piano

8

Metales

Batería

Bajo

Piano

11

Batería

ElecGuit

Bajo

Piano

Synth

Melodía

14

Batería

ElecGuit

Bajo

Piano

Synth

Melodía

17

Batería

ElecGuit

Bajo

Piano

Synth

Melodía

20

Batería

ElecGuit

Bajo

Piano

Synth

Melodía

23

Batería

ElecGuit

Bajo

Piano

Synth

Melodía

26

Batería

ElecGuit

Bajo

Piano

Synth

Melodía

29

Batería

ElecGuit

Bajo

Piano

Synth

Melodía

32

Batería

ElecGuit

Bajo

Piano

Synth

Melodía

35

Batería

ElecGuit

Bajo

Piano

Synth

Melodía

38

Batería

ElecGuit

Bajo

Piano

Synth

Melodía

41

Batería

ElecGuit

Bajo

Piano

Synth

Melodía

Synth

44

Batería

ElecGuit

Bajo

Piano

Synth

Melodía

Synth

47

Batería

ElecGuit

Bajo

Piano

Synth

Melodía

Synth

50

Batería

ElecGuit

Bajo

Piano

Synth

Melodía

Synth

53

Batería

ElecGuit

Bajo

Piano

Synth

Melodía

Synth

56

Batería

ElecGuit

Bajo

Piano

Synth

Melodía

59

Batería

ElecGuit

Bajo

Piano

Synth

Melodía

62

Batería

ElecGuit

Bajo

Piano

Synth

Melodía

65

Batería

ElecGuit

Bajo

Piano

Synth

Melodía

68

Batería

ElecGuit

Bajo

Piano

Synth

Melodía

71

Batería

ElecGuit

Bajo

Piano

Synth

Melodía

74

Bateria

ElecGuit

Bajo

Piano

Synth

Melodía

Synth

77

Bateria

ElecGuit

Bajo

Piano

Synth

Melodía

Synth

80

Batería

ElecGuit

Bajo

Piano

Synth

Melodía

Synth

83

Batería

ElecGuit

Bajo

Piano

Synth

Melodía

Synth

86

Batería

ElecGuit

Bajo

Piano

Synth

Melodía

Synth

89

Metales

Batería

ElecGuit

Bajo

Piano

Synth

Melodía

92

Metales

Batería

ElecGuit

Bajo

Piano

Synth

Melodía

95

Metales

Batería

ElecGuit

Bajo

Piano

Synth

Melodía

Detailed description of the musical score: The score is for page 17, starting at measure 95. It consists of seven staves. The 'Metales' staff (top) is in treble clef and contains a melodic line with a slur over the first two measures, followed by a rest. The 'Batería' staff is in a percussion clef and shows a complex rhythmic pattern with many 'x' marks. The 'ElecGuit' staff is in treble clef and contains a melodic line with a slur and a rhythmic pattern. The 'Bajo' staff is in bass clef and contains a simple bass line with a sharp sign. The 'Piano' staff is in treble clef and contains a melodic line with a sharp sign. The 'Synth' staff is in treble clef and contains a simple bass line with a sharp sign. The 'Melodía' staff is in treble clef and contains a melodic line with a sharp sign.

98

Metales

Batería

ElecGuit

Bajo

Piano

Synth

Melodía

101

Batería

ElecGuit

Bajo

Piano

Synth

Melodía

Synth

104

Batería

ElecGuit

Bajo

Piano

Synth

Melodía

Synth

107

Batería

ElecGuit

Bajo

Piano

Synth

Melodía

Synth

110

Batería

ElecGuit

Bajo

Piano

Synth

Melodía

Synth

113

Batería

ElecGuit

Bajo

Piano

Synth

Melodía

Synth

116

Batería

ElecGuit

Bajo

Piano

Synth

Melodía

Synth

119

Bateria

ElecGuit

Bajo

Piano

Synth

Melodía

Synth

122

Bateria

ElecGuit

Bajo

Piano

Synth

Melodía

Synth

125

127

♩ = 126,000130

4

9

81

2

95

29

Bateria

Espagnol+Portugais - M.BoseE.AldrighettiO.AvosadroS

♩ = 126,000130

1

5

8

11

14

17

20

23

26

29

V.S.

32

35

38

41

44

47

50

53

56

59

62

65

68

71

74

77

81

85

88

91

V.S.

94

97

100

103

107

111

115

118

121

♩ = 126,000130
10

13

18

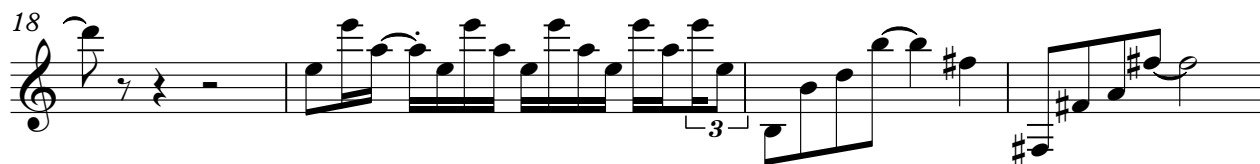

22

27

32

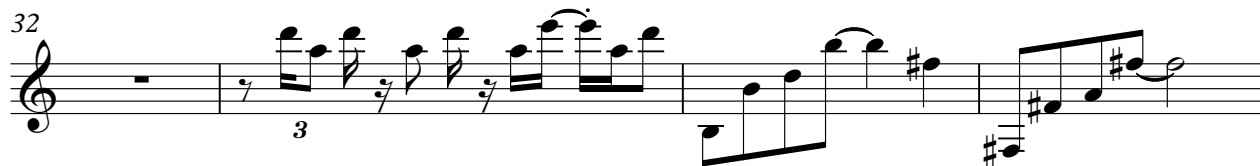

36

41

44

47

50

53

56

62

66

71

75

78

81

84

87

91

96

101

104

107

110

Bajo

♩ = 126,000130

3

12

21

29

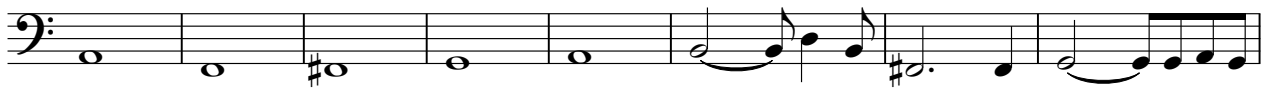

37

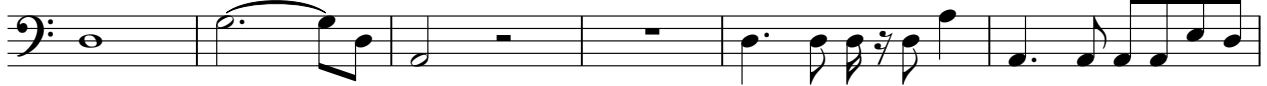

43

47

51

55

62

V.S.

69

75

79

83

87

93

102

106

110

114

118

122

125

♩ = 126,000130

3

3

10

10

16

16

22

22

28

28

34

34

38

43

46

49

52

55

60

66

73

77

80

83

86

89

95

101

105

108

111

114

117

120

123

126

Synth

♩ = 126,000130

11

19

28

37

45

53

61

68

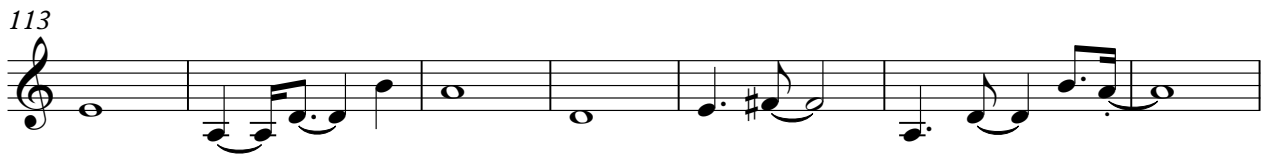
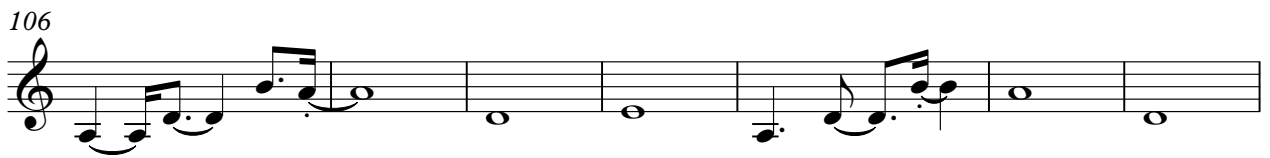
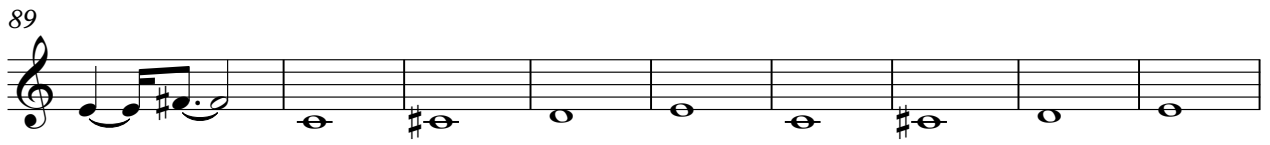
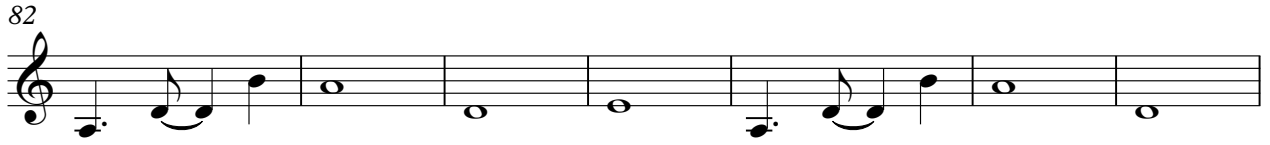
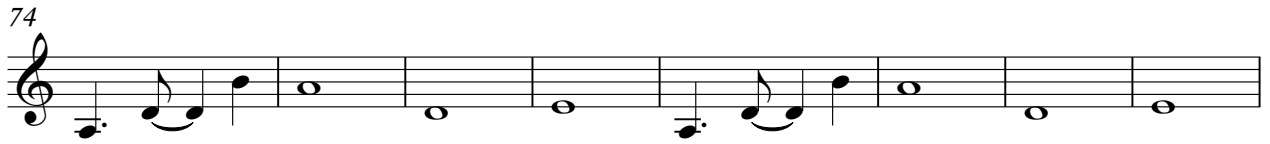

Melodía

♩ = 126,000130

11

16

21

26

31

36

41

45

49

53

V.S.

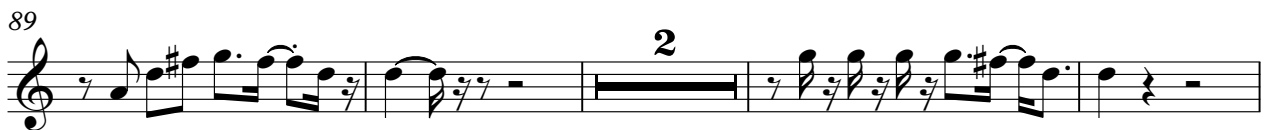
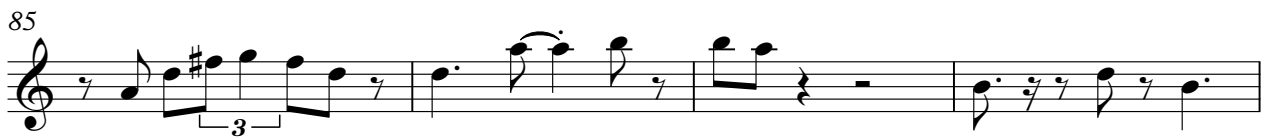

106

110

114

119

124

♩ = 126,000130

41

2

46

2

2

54

19

77

2

2

85

2

14

104

2

2

112

2

120

125