

# Espagnol+Portugais - Manolo Tena TOCAR MADERA

♩ = 120,000000

Bateria

ElecGuitar

Bajo

Piano

Metales

Coros

♩ = 120,000000

Órgano

Melodía

4

Batería

ElecGuitar

Bajo

Piano

Metales

7

Batería

ElecGuitar

Bajo

Piano

Metales

10

Batería

ElecGuitar

Bajo

Piano

Melodía

12

Batería

ElecGuitar

Bajo

Piano

Metales

Melodía

14

Batería

ElecGuitar

Bajo

Piano

Melodía

16

Batería

ElecGuitar

Bajo

Piano

Metales

Melodía

18

Batería

ElecGuitar

Bajo

Piano

Metales

Coros

Órgano

Melodía

20

Batería

ElecGuitar

Bajo

Piano

Metales

Coros

Órgano

Melodía

22

Batería

ElecGuitar

Bajo

Piano

Metales

Órgano

Melodía

24

Bateria

Bajo

Piano

Metales

Coros

Órgano

Melodía

27

Bateria

ElecGuitar

Bajo

Piano

Metales

Coros

Melodía

29

Batería

ElecGuitar

Bajo

Piano

Metales

Coros

Melodía

31

Batería

ElecGuitar

Bajo

Piano

Metales

Coros

Órgano

Melodía

34

Bateria

ElecGuitar

Bajo

Piano

Metales

Órgano

36

Bateria

ElecGuitar

Bajo

Piano

Metales

Órgano

38

Batería

ElecGuitar

Bajo

Piano

Melodía

40

Batería

ElecGuitar

Bajo

Piano

Metales

Melodía

42

Batería

ElecGuitar

Bajo

Piano

Melodía

44

Batería

ElecGuitar

Bajo

Piano

Metales

Melodía

46

Batería

ElecGuitar

Bajo

Piano

Metales

Coros

Órgano

Melodía

48

Batería

ElecGuitar

Bajo

Piano

Metales

Coros

Órgano

Melodía

50

Batería

ElecGuitar

Bajo

Piano

Metales

Órgano

Melodía

52

Batería

Bajo

Piano

Metales

Coros

Órgano

Melodía

55

Batería

ElecGuitar

Bajo

Piano

Metales

Coros

Melodía

57

Batería

ElecGuitar

Bajo

Piano

Metales

Coros

Melodía

59

Batería

ElecGuitar

Bajo

Piano

Metales

Coros

Melodía

61

Batería

ElecGuitar

Bajo

Piano

Metales

Órgano

63

Batería

ElecGuitar

Bajo

Órgano

65

Batería

ElecGuitar

Bajo

Piano

Metales

Órgano

67

Batería

ElecGuitar

Bajo

Piano

Metales

Órgano

69

Batería

ElecGuitar

Bajo

Piano

Metales

Coros

Órgano

Melodía

71

Batería

ElecGuitar

Bajo

Piano

Metales

Coros

Órgano

Melodía

Detailed description of the musical score: The score is arranged in a grand staff with eight staves.   
 - **Batería**: Features a steady eighth-note pattern with accents on the first and third notes of each pair.   
 - **ElecGuitar**: Shows a mix of eighth and sixteenth notes, including some triplets and a B-flat key signature change in the second measure.   
 - **Bajo**: Plays a bass line with eighth and sixteenth notes, including a triplet in the second measure.   
 - **Piano**: Features a consistent eighth-note chordal accompaniment.   
 - **Metales**: Includes a triplet of eighth notes in the first measure and various rhythmic patterns.   
 - **Coros**: Remains mostly silent, with a few notes in the second measure.   
 - **Órgano**: Plays a melodic line with eighth and sixteenth notes, including a B-flat key signature change.   
 - **Melodía**: Features a melodic line with eighth and sixteenth notes, including a B-flat key signature change.

73

Batería

ElecGuitar

Bajo

Piano

Metales

Órgano

Melodía

75

Batería

Bajo

Piano

Metales

Órgano

Melodía

78

Bateria

ElecGuitar

Bajo

Piano

Metales

Coros

Melodía

80

Bateria

ElecGuitar

Bajo

Piano

Metales

Coros

Melodía

82

Batería

ElecGuitar

Bajo

Piano

Metales

Coros

Melodía

84

Batería

Bajo

Piano

Metales

Melodía

86

Batería

ElecGuitar

Bajo

Piano

Melodía

88

Batería

ElecGuitar

Bajo

Piano

Metales

Melodía

90

Batería

ElecGuitar

Bajo

Piano

Melodía

92

Batería

ElecGuitar

Bajo

Piano

Metales

Melodía

94

Batería

ElecGuitar

Bajo

Piano

Metales

Coros

Órgano

Melodía

96

Batería

ElecGuitar

Bajo

Piano

Metales

Coros

Órgano

Melodía

98

Batería

ElecGuitar

Bajo

Piano

Metales

Órgano

Melodía

100

Batería

Bajo

Piano

Metales

Órgano

Melodía

102

Batería

ElecGuitar

Bajo

Piano

Metales

Coros

Melodía

104

Bateria

ElecGuitar

Bajo

Piano

Metales

Coros

Melodía

106

Batería

ElecGuitar

Bajo

Piano

Metales

Coros

Melodía

108

Batería

ElecGuitar

Bajo

Piano

Metales

Melodía

110

Batería

ElecGuitar

Bajo

Piano

Metales

Coros

Melodía

113

115

117

Batería

ElecGuitar

Bajo

Piano

Metales

Coros

Melodía

121

123

Bateria

ElecGuitar

Bajo

Piano

Metales

Coros

Melodía

125

127

Batería

ElecGuitar

Bajo

Piano

Metales

Coros

Melodía

130

Bateria

ElecGuitar

Bajo

Piano

Metales

Coros

Melodía

133

Batería

ElecGuitar

Bajo

Piano

Metales

Coros

Melodía

135

Bateria

ElecGuitar

Bajo

Piano

Metales

Coros

Melodía

137

Bateria

ElecGuitar

Bajo

Piano

Metales

Coros

Melodía

139

Bateria

ElecGuitar

Bajo

Piano

Metales

Coros

Melodía

Batería

Español+Portugais - Manolo Tena TOCAR MADERA

♩ = 120,000000

5

9

13

17

21

24

28

32

36

V.S.

40

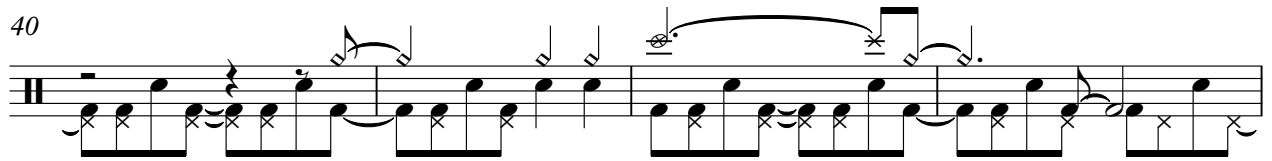

44

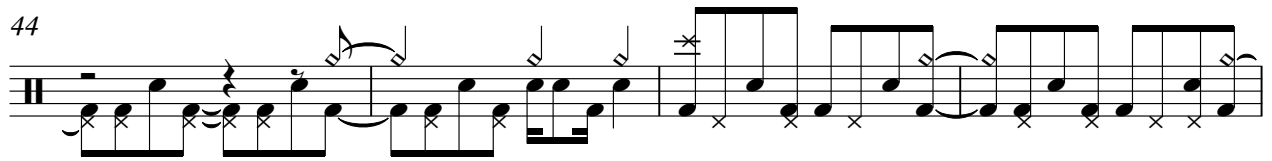

48

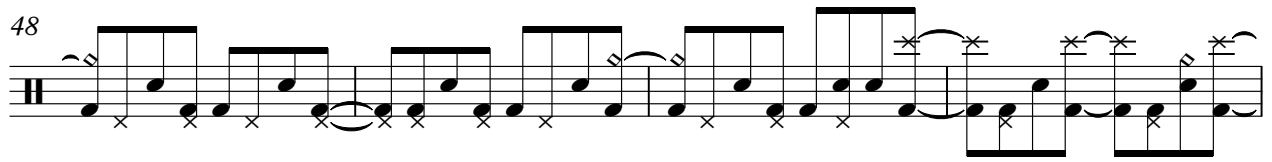

52

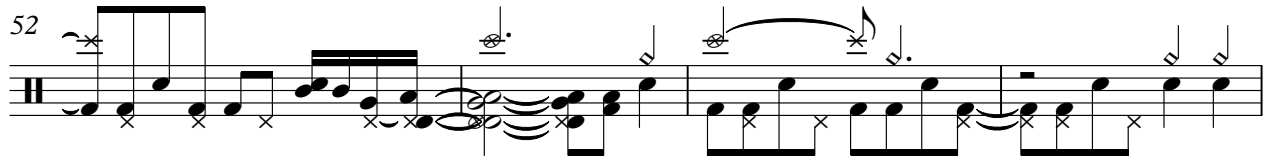

56

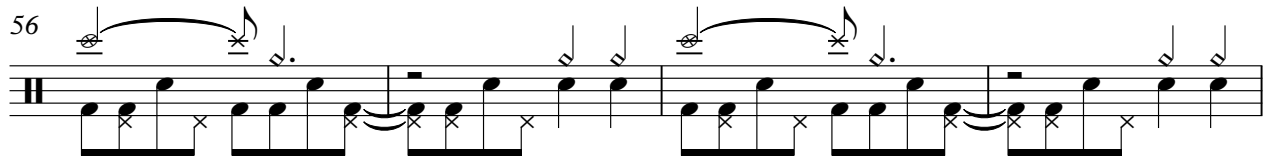

60

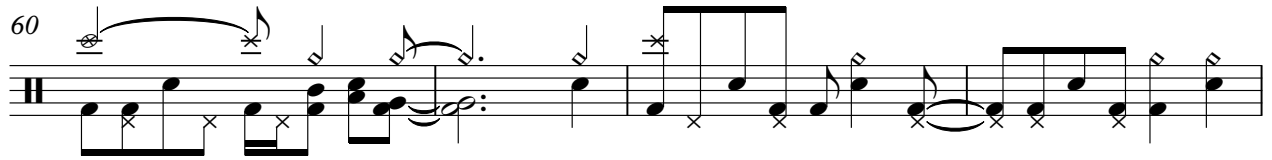

64

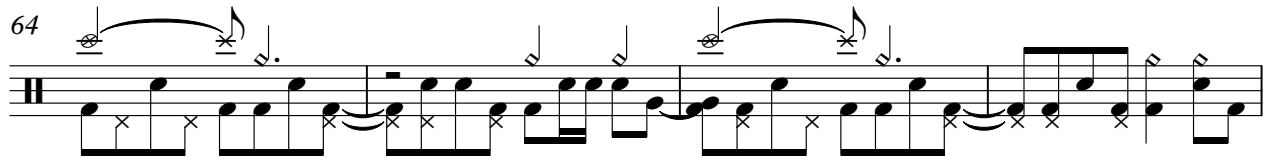

68

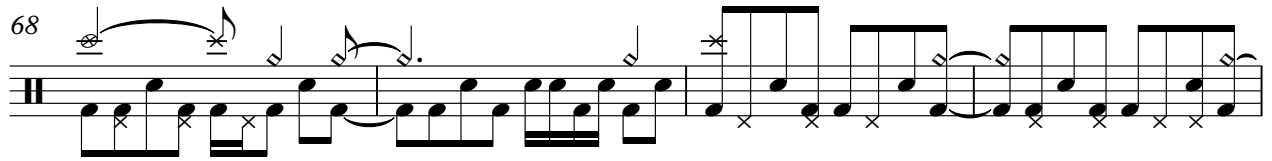

72

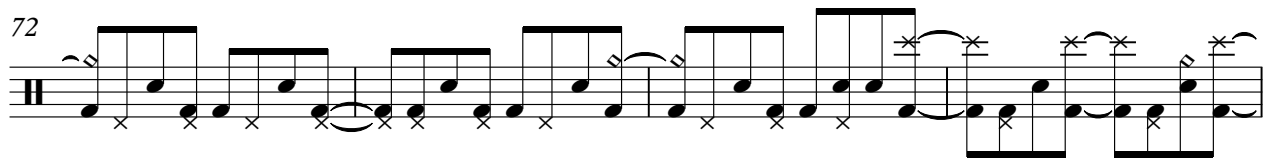

76

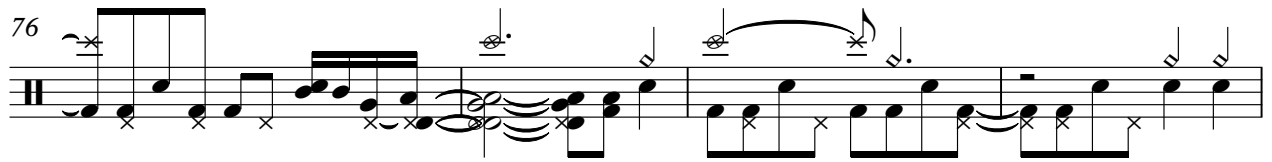

80

84

87

91

95

99

102

106

110

114

Batería

118

122

126

130

134

137

♩ = 120,000000

2

34

37

41

44

47

50

57

62

65

69

Electric Guitar

72

75

83

88

91

94

97

103

107

111

115

119

123

127

131

135

138

Espagnol+Portugais - Manolo Tena TOCAR MADERA

Bajo

♩ = 120,000000

V.S.

34

37

40

43

46

49

52

56

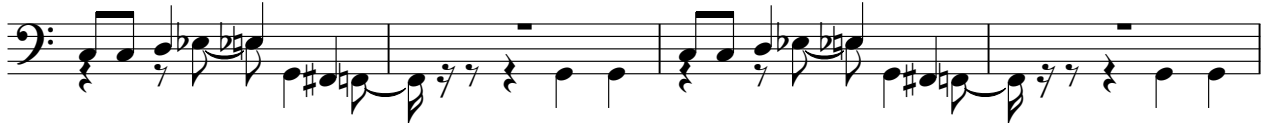

60

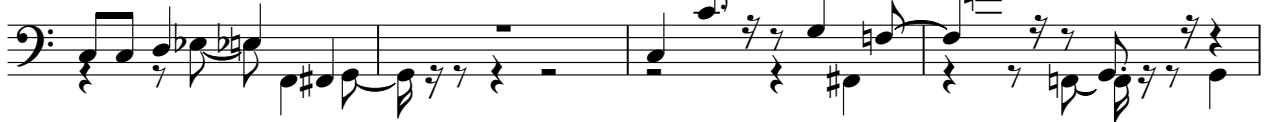

64

68

71

74

77

81

85

88

91

94

97

V.S.

100

104

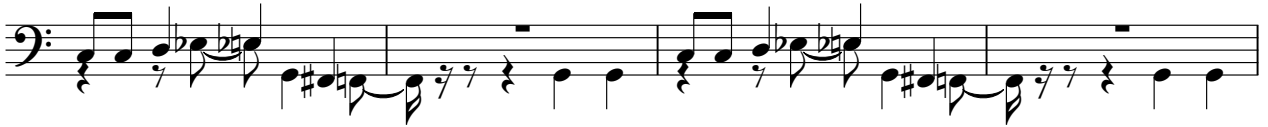

108

112

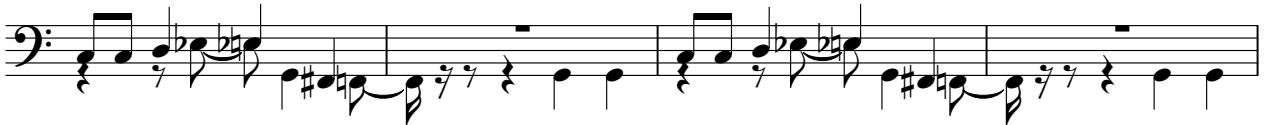

116

120

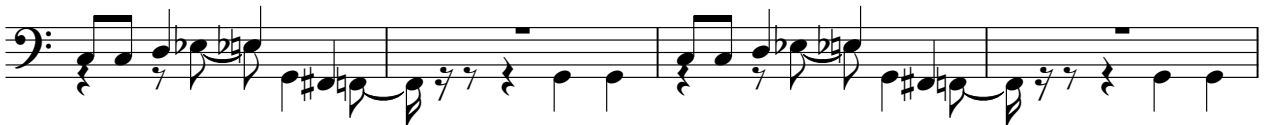

124

128

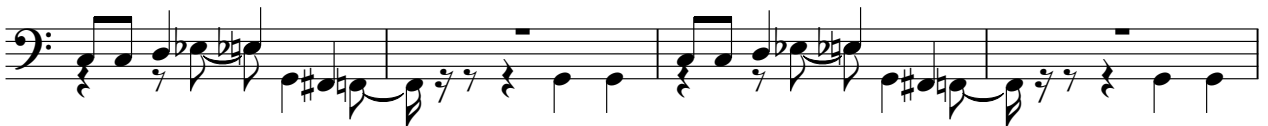

132

136

Piano

Espagnol+Portugais - Manolo Tena TOCAR MADERA

♩ = 120,000000

4

7

10

14

17

21

V.S.

24

28

32

35

38

42

46

49

52

56

60

67

71

74

77

81

V.S.

85

89

93

97

100

104

108

111

115

118

121

124

128

V.S.

132

135

138

♩ = 120,000000

8

18

22

26

29

32

36

Metales

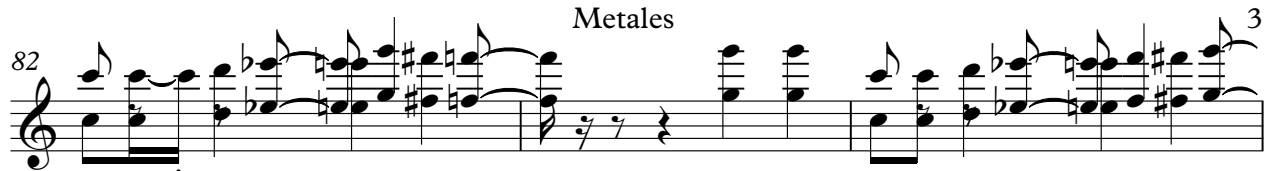
82 

85 

95 

98 

101 

104 

107 

110 

113 

116 

V.S.

# Espagnol+Portugais - Manolo Tena TOCAR MADERA

Coros

♩ = 120,000000

17

5

26

31

14

49

5

58

10

72

5

81

10

95

5

104

2

110

115

121

127

132

137

♩ = 120,000000

17

21

33

36

47

51

62

64

66

69

2

Órgano

72

76

18

97

99

40

## Melodía

♩ = 120,000000

9

12

15

19

23

28

33

41

45

49

53

57

61

72

76

81

86

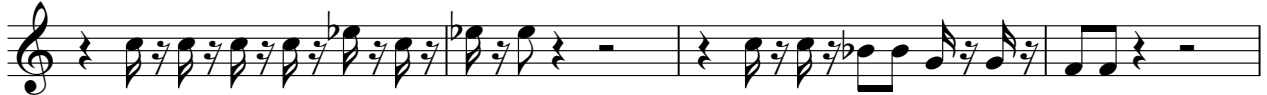

90

94

98

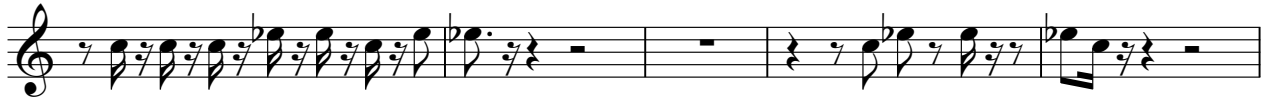

103

107

112

116

120

124

128

132

135

138

