

Espagnol+Portugais - Mis Manos en tu cintura.kar

♩ = 120,000000

Bateria

Marimba

Piano @KMIDI KARAOKE FILE

Guitarra Electrica

Guitarra nylon

Bajo

♩ = 120,000000

Cuerdas

karaoke

4

Bateria

Marimba

Piano

Guitarra nylon

Bajo

6

Bateria

Marimba

Piano

Guitarra Electrica

Guitarra nylon

Bajo

karaoke

8

Bateria

Piano

Guitarra Electrica

Guitarra nylon

Bajo

karaoke

10

Bateria

Piano

Guitarra Electrica

Guitarra nylon

Bajo

Cuerdas

karaoke

14

Bateria

Piano

Guitarra Electrica

Guitarra nylon

Bajo

Cuerdas

karaoke

3

- Bateria**: A drum set part starting at measure 17, featuring a complex rhythmic pattern with various note values and rests.
- Guitarra Electrica**: An electric guitar part in treble clef, featuring a melodic line with some rests.
- Guitarra nylon**: A nylon guitar part in treble clef, playing a melodic line with some chords.
- Bajo**: A bass guitar part in bass clef, providing a simple harmonic and rhythmic foundation.
- Cuerdas**: A string section part in bass clef, with a few notes and rests.
- karaoke**: A vocal line in treble clef, showing the melody for the song.

19

Bateria

Piano

Guitarra Electrica

Guitarra nylon

Bajo

Cuerdas

karaoke

21

Bateria

Piano

Guitarra Electrica

Guitarra nylon

Bajo

Cuerdas

karaoke

24

Bateria

Piano

Guitarra Electrica

Guitarra nylon

Bajo

Cuerdas

karaoke

27

Bateria

Piano

Guitarra Electrica

Guitarra nylon

Bajo

Cuerdas

karaoke

30

Bateria

Piano

Guitarra Electrica

Guitarra nylon

Bajo

Cuerdas

karaoke

32

Bateria

Marimba

Piano

Guitarra Electrica

Guitarra nylon

Bajo

Cuerdas

karaoke

34

Bateria

Marimba

Piano

Guitarra Electrica

Guitarra nylon

Bajo

Cuerdas

karaoke

35

Bateria

Marimba

Piano

Guitarra Electrica

Guitarra nylon

Bajo

Cuerdas

karaoke

37

Bateria

Marimba

Piano

Guitarra Electrica

Guitarra nylon

Bajo

karaoke

39

Bateria

Piano

Guitarra Electrica

Guitarra nylon

Bajo

Cuerdas

karaoke

41

Bateria

Piano

Guitarra Electrica

Guitarra nylon

Bajo

Cuerdas

karaoke

Detailed description of the musical score: The score is for measures 41 and 42. The Bateria part consists of a complex drum pattern with 'x' marks indicating cymbal hits. The Piano part features a series of chords and sustained notes, with a key signature change from one sharp to two sharps. The Guitarra Electrica part has a melodic line with slurs and a key signature change. The Guitarra nylon part has a melodic line with slurs and a key signature change. The Bajo part has a simple bass line. The Cuerdas part shows sustained chords. The karaoke part has a vocal line with triplets.

43

Bateria

Piano

Guitarra Electrica

Guitarra nylon

Bajo

Cuerdas

karaoke

45

Bateria

Piano

Guitarra Electrica

Guitarra nylon

Bajo

karaoke

49

Bateria

Piano

Guitarra Electrica

Guitarra nylon

Bajo

Cuerdas

karaoke

Detailed description of the musical score: The score is for page 17, starting at measure 49. It consists of seven staves. The Bateria staff uses a treble clef and a 2/4 time signature, with various note values and rests. The Piano staff uses a grand staff (treble and bass clefs), with a melodic line in the right hand and a sustained chord in the left hand. The Guitarra Electrica staff uses a treble clef and a 2/4 time signature, with a simple melodic line. The Guitarra nylon staff uses a treble clef and a 2/4 time signature, with a melodic line and some chords. The Bajo staff uses a bass clef and a 2/4 time signature, with a simple bass line. The Cuerdas staff uses a bass clef and a 2/4 time signature, with a few notes in the right hand. The karaoke staff uses a treble clef and a 2/4 time signature, with a simple melodic line.

51

Bateria

Piano

Guitarra Electrica

Guitarra nylon

Bajo

Cuerdas

karaoke

53

Bateria

Piano

Guitarra Electrica

Guitarra nylon

Bajo

Cuerdas

karaoke

55

Bateria

Piano

Guitarra Electrica

Guitarra nylon

Bajo

Cuerdas

karaoke

57

Bateria

Piano

Guitarra Electrica

Guitarra nylon

Bajo

Cuerdas

karaoke

59

Bateria

Piano

Guitarra Electrica

Guitarra nylon

Bajo

Cuerdas

karaoke

Detailed description of the musical score: The score is for page 22, starting at measure 59. It consists of seven staves. The top staff is for Bateria (Drums), showing a complex rhythmic pattern with accents and slurs. The second staff is for Piano, with a sparse accompaniment. The third staff is for Guitarra Electrica (Electric Guitar), featuring a melodic line with slurs and accents. The fourth staff is for Guitarra nylon (Nylon String Guitar), with a melodic line and slurs. The fifth staff is for Bajo (Bass), showing a bass line with slurs. The sixth staff is for Cuerdas (Strings), with a chordal accompaniment. The seventh staff is for karaoke, showing a vocal line with slurs. The key signature is one sharp (F#) and the time signature is 4/4.

61

Bateria

Piano

Guitarra Electrica

Guitarra nylon

Bajo

Cuerdas

karaoke

63

Bateria

Marimba

Piano

Guitarra Electrica

Guitarra nylon

Bajo

Cuerdas

karaoke

65

Bateria

Marimba

Piano

Guitarra Electrica

Guitarra nylon

Bajo

Cuerdas

karaoke

66

Bateria

Marimba

Piano

Guitarra Electrica

Guitarra nylon

Bajo

Cuerdas

karaoke

67

Bateria

Marimba

Piano

Guitarra Electrica

Guitarra nylon

Bajo

Cuerdas

karaoke

69

Bateria

Marimba

Piano

Guitarra Electrica

Guitarra nylon

Bajo

karaoke

71

Bateria

Marimba

Piano

Guitarra Electrica

Guitarra nylon

Bajo

Cuerdas

karaoke

73

Bateria

Marimba

Piano

Guitarra Electrica

Guitarra nylon

Bajo

Cuerdas

karaoke

75

Bateria

Marimba

Piano

Guitarra Electrica

Guitarra nylon

Bajo

Cuerdas

karaoke

76

Bateria

Marimba

Piano

Guitarra Electrica

Guitarra nylon

Bajo

Cuerdas

karaoke

78

Bateria

Piano

Guitarra Electrica

Guitarra nylon

Bajo

tk3

karaoke

Detailed description of the musical score for page 29, measures 78-80:

Espagnol+Portugais - Mis Manos en tu cintura.kar

Bateria

♩ = 120,000000

6

10

14

18

22

26

30

34

38

V.S.

42

46

50

54

57

61

65

69

73

76

Espagnol+Portugais - Mis Manos en tu cintura.kar

♩ = 120,000000

79

Marimba

Espagnol+Portugais - Mis Manos en tu cintura.kar

♩ = 120,000000

3

6

24

32

35

37

26

65

67

69

2

72

75

77

Espagnol+Portugais - Mis Manos en tu cintura.kar

Piano

♩ = 120,000000
@KMIDI KARAOKE FILE

3

7

11

14

17

21

V.S.

25

29

35

41

44

48

52

56

61

68

74

♩ = 120,000000

6

10

14

18

23

27

32

36

40

44

V.S.

48

53

57

61

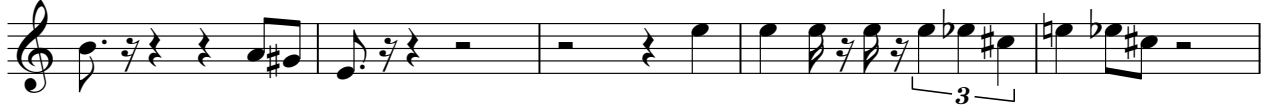

66

70

74

77

♩ = 120,000000

2

6

9

12

15

18

21

24

27

30

33

35

37

40

43

46

49

51

53

55

58

61

64

66

68

72

75

77

Espagnol+Portugais - Mis Manos en tu cintura.kar

Bajo

♩ = 120,000000

3

8

13

18

23

28

33

38

42

47

V.S.

52

57

62

67

71

75

78

Espagnol+Portugais - Mis Manos en tu cintura.kar

Cuerdas

♩ = 120,000000

9

15

21

27

33

36

42

49

2

2

2

56

63

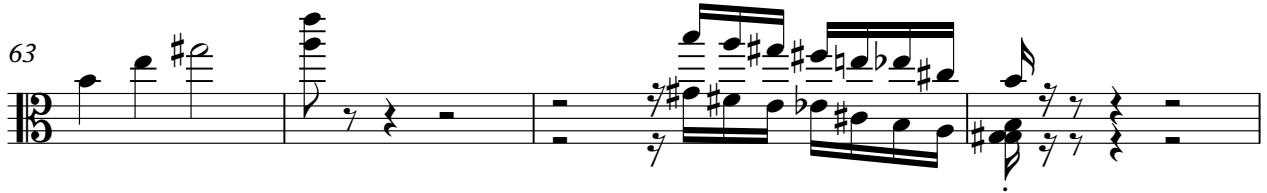

67

71

74

tk3

Espagnol+Portugais - Mis Manos en tu cintura.kar

♩ = 120,000000

79

Espagnol+Portugais - Mis Manos en tu cintura.kar

karaoke

♩ = 120,000000

2

7

3

11

3

15

19

23

27

32

36

3

3

41

V.S.

