

Espagnol+Portugais - Non defnini A media luz

♩ = 115,000031

tk4

tk10

tk3

tk2

tk15

tk7

tk8

tk9

tk14

tk6

♩ = 115,000031

Detailed description of the musical score: The score is for guitar and is written in 4/4 time. It consists of ten staves, each labeled with a 'tk' number. The tempo is marked as ♩ = 115,000031. The key signature is one sharp (F#). The score begins with a treble clef on the first staff (tk4). The second staff (tk10) uses a guitar-specific clef. The third staff (tk3) is a treble clef. The fourth staff (tk2) is a bass clef. The fifth staff (tk15) is a grand staff with both treble and bass clefs. The sixth staff (tk7) is a treble clef. The seventh staff (tk8) is a treble clef. The eighth staff (tk9) is a treble clef. The ninth staff (tk14) is a treble clef. The tenth staff (tk6) is a treble clef. The score contains various musical notations, including rests, notes, triplets, and accidentals. A double bar line is present after the second measure of each staff.

4

tk4

tk10

tk2

tk15

tk8

tk9

tk14

7

tk10

tk2

tk15

tk7

tk8

tk9

tk14

10

tk4

tk10

tk2

tk15

tk7

tk8

tk9

tk14

tk6

14

tk4

tk10

tk3

tk2

tk14

tk6

17

tk4

tk10

tk3

tk2

tk15

tk14

tk6

21

tk4

tk10

tk3

tk2

tk15

tk9

tk14

tk6

25

tk4

tk10

tk2

tk15

tk7

tk8

tk9

tk14

tk6

Detailed description of the musical score: The score consists of nine staves. tk4 (treble clef) starts with a triplet of eighth notes (F#, G, A) and continues with eighth and sixteenth notes. tk10 (bass clef) features a long slur over a half note and a quarter note, with a cross symbol under the quarter note. tk2 (bass clef) has a half note, followed by eighth notes, and a triplet of eighth notes. tk15 (grand staff) shows a complex piano accompaniment with many sixteenth notes. tk7 (treble clef) has a half rest, a quarter rest, and a quarter note with a flat. tk8 (treble clef) contains eighth notes, a quarter note, and a half note with a sharp. tk9 (treble clef) has a half note, a quarter note, a triplet of eighth notes, and a half note with a sharp. tk14 (treble clef) features a long slur over four chords, each marked with a sharp. tk6 (treble clef) has a half note, a quarter note, and a half note with a sharp.

29

tk4

tk10

tk2

tk15

tk7

tk8

tk9

tk14

33

tk4

tk10

tk2

tk7

tk8

tk9

tk14

37

tk4

tk10

tk3

tk2

tk7

tk8

tk9

tk14

41

tk4

tk10

tk3

tk2

tk15

tk8

tk9

tk14

45

tk4

tk10

tk2

tk15

tk8

tk9

tk14

48

tk4

tk10

tk2

tk15

tk7

tk8

tk9

tk14

51

tk4

tk10

tk2

tk15

tk7

tk8

tk9

tk14

55

tk4

tk10

tk2

tk15

tk7

tk8

tk9

tk14

59

tk4

tk10

tk2

tk15

tk7

tk8

tk9

tk14

62

tk4

tk10

tk2

tk15

tk7

tk8

tk9

tk14

64

tk4

tk10

tk2

tk15

tk7

tk8

tk9

tk14

67

tk4

tk10

tk2

tk15

tk7

tk8

tk9

tk14

70

tk4

tk10

tk2

tk15

tk7

tk8

tk9

tk14

72

tk4

tk10

tk2

tk15

tk7

tk8

tk9

tk14

♩ = 115,000031

2 4

11

16

21

25

29

33

36

40

45

♩ = 115,000031

2

7

12

16

20

24

31

36

41

45

2

49

tk10

53

59

64

70

tk3

Espagnol+Portugais - Non defnini A media luz

♩ = 115,000031

13

18

4 **16**

3

40

33

♩ = 115,000031

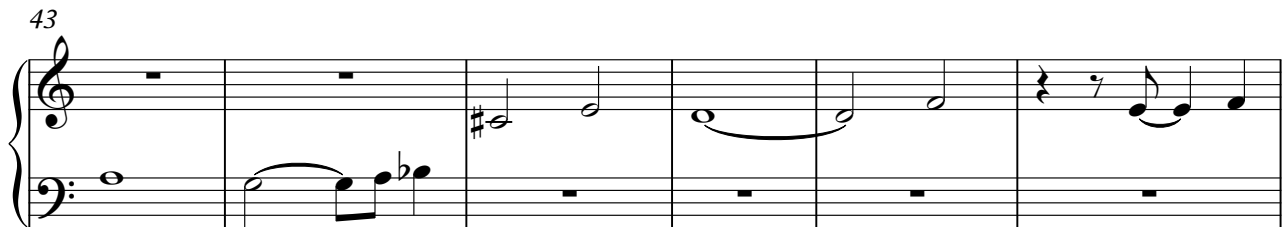

2

tk8

57

65

70

Espagnol+Portugais - Non defnini A media luz

tk9

♩ = 115,000031

2

9

12

3

27

35

43

51

59

67

72

Espagnol+Portugais - Non defnini A media luz

tk14

♩ = 115,000031

2

10

18

27

35

43

52

60

68

tk6

Espagnol+Portugais - Non defnini A media luz

♩ = 115,000031

11

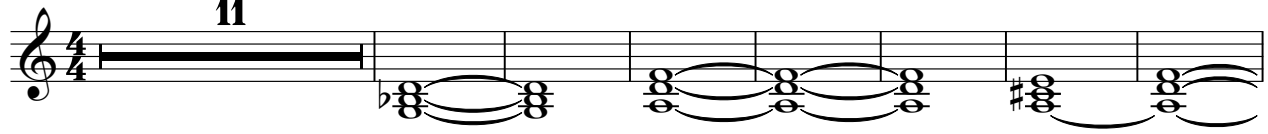

19

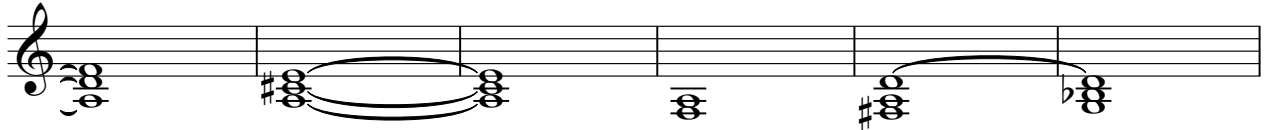

25

47

