

# Espagnol+Portugais - Non defnini ABBA

0.0"  
1.1,00  
CHICITITA

♩ = 87,000023   ♩ = 69,872,760029   ♩ = 75,999,989983   ♩ = 82,189980

4

21

Kora

E. Bass

Syn. Str.

FX 5

23

Kora

E. Bass

Syn. Str.

FX 5

25

Perc.

Kora

E. Bass

Syn. Str.

FX 5

26

28

32

33

36

37

1'53.7"  
41.1,00  
Chorus

42

Perc.

Kora

E. Bass

Hpsd.

FX 5

44

Perc.

Kora

E. Bass

Hpsd.

FX 5

46

48

50

Perc.

Kora

E. Bass

Hpsd.

FX 5

52

Perc.

Kora

E. Bass

Hpsd.

FX 5

54

Perc. Kora E. Bass Hpsd. FX 5

56

Perc. Kora E. Bass Hpsd. FX 5

58

Perc.

Kora

E. Bass

Hpsd.

FX 5

60

Perc.

Kora

E. Bass

Hpsd.

Syn. Str.

FX 5

62

Perc. Kora E. Bass Hpsd. Syn. Str. FX 5

64

Perc. Kora E. Bass Hpsd. Syn. Str. FX 5

70

3'36.7"  
77.1,00  
Chorus

76

Perc.

Hp.

Kora

E. Bass

Hpsd.

Syn. Str.

FX 5

78

Perc.

Kora

E. Bass

Hpsd.

FX 5

80

Perc.

Kora

E. Bass

Hpsd.

FX 5

82

Perc.

Kora

E. Bass

Hpsd.

FX 5

84

Perc.

Kora

E. Bass

Hpsd.

FX 5

86

Perc.

Kora

E. Bass

Hpsd.

FX 5

88

Perc. Kora E. Bass Hpsd. FX 5

90

Perc. Kora E. Bass Hpsd. FX 5

92

Perc. Kora E. Bass Hpsd. FX 5

94

Perc. Kora E. Bass Hpsd. FX 5

96 27  
♩ = 80,130028 ♩ = 74,9800740006

Perc.

Kora

E. Bass

Hpsd.

FX 5

♩ = 80,130028 ♩ = 74,9800740006

4'42.2"  
99.1,04  
End

98 ♩ = 64,00997219998 = 52,48,008500 ♩ = 41,869999

Kora

E. Bass

Hpsd.

FX 5

♩ = 64,00997219998 = 52,48,008500 ♩ = 41,869999

# Espagnol+Portugais - Non defnini ABBA

## Percussion

♩ = 87,000023   ♪ = 69,27500296980   ♩ = 85,010040

26

31

36

41

44

48

51

55

59

V.S.

65

70

75

79

83

86

89

92

95

# Espagnol+Portugais - Non defnini ABBA

Harp

♩ = 87,0000269327598999980    ♩ = 85,010040

4    24    6

32    6    6    6    6    5

39    6    6    3    5

43    7    16    6

68    6    6    6    5

75    6    6    3    5

79    7    10    2

♩ = 80,711962933275910860999

# Espagnol+Portugais - Non defnini ABBA

Kora

♩ = 87,000023 ♪ = 69,81790625,999969 78,989983 = 82,189980

5

8

10

12

13

14

16

18

19

V.S.

Kora

20

21

23

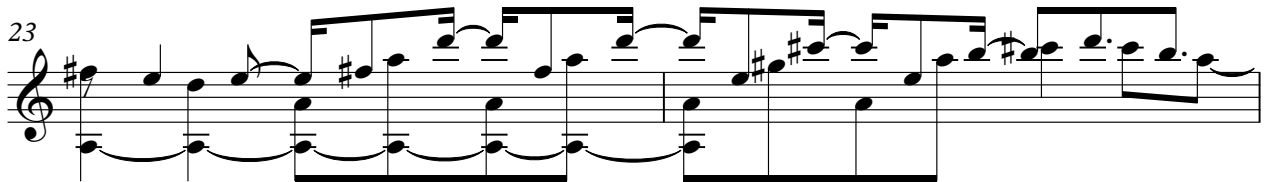

25

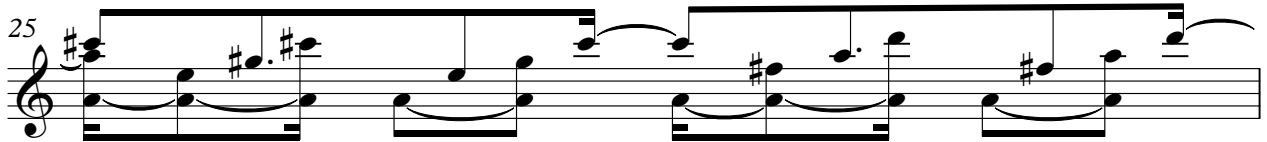

26

28

29

30

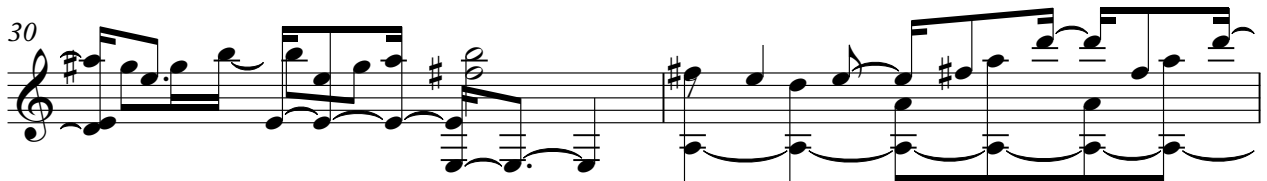

32

34

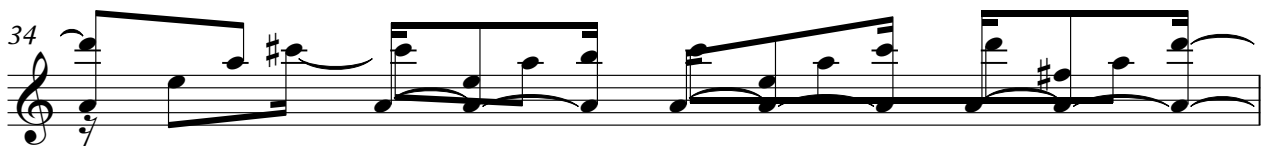

Kora

35

36

37

39

41

44

48

52

56

59

V.S.

Kora

61

63

65

68

70

72

74

77

81

85

Kora

89

93

96

♩ = 80, 174, 028, 034, 174, 028, 034, 099, 999

# Espagnol+Portugais - Non defnini ABBA

Fretless Electric Bass

♩ = 87,0000236971751802909980    ♩ = 85,010040

4 10

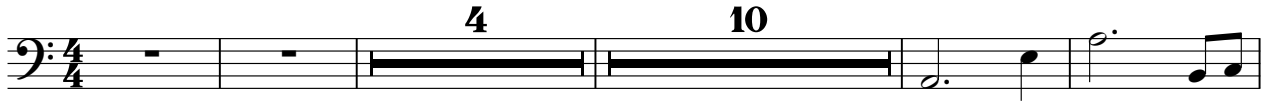

19

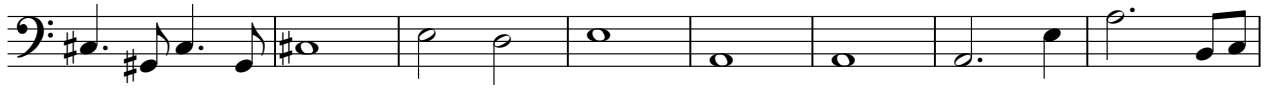

27

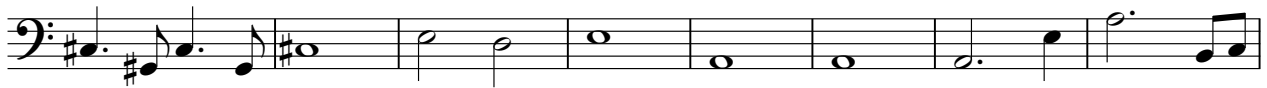

35

42

47

52

57

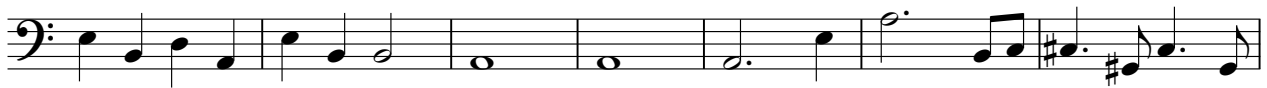

64

72

V.S.

2

Fretless Electric Bass

79

84

89

94

97

$\text{♩} = 80, \text{♩} = 70, \text{♩} = 28, \text{♩} = 30, \text{♩} = 70, \text{♩} = 0, \text{♩} = 72, \text{♩} = 91, \text{♩} = 80, \text{♩} = 85 = 41,869999$

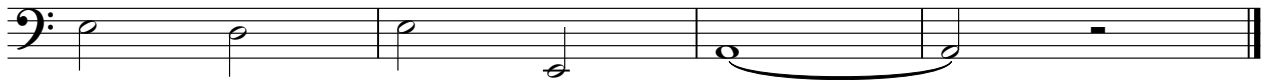

# Espagnol+Portugais - Non defnini ABBA

Harpisichord

$\text{♩} = 87,000023695275692809980$       $\text{♩} = 85,010040$

4     28

36     4

42

44

46

48

50

52

V.S.

54

56

59

63

65

68

Harpsichord

70

72

74

77

79

81

83

V.S.

85

87

89

91

93

95

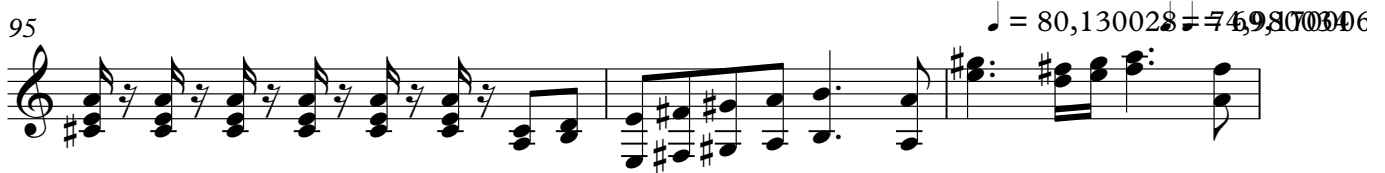

98 ♩ = 64,00987219998 ♩ = 52,8000350 = 41,869999

# Espagnol+Portugais - Non defnini ABBA

## Synth Strings

♩ = 87,0000236932789928009980    ♩ = 85,010040

23

30

37

43    7    10

63

70

76    7

86    10    2

♩ = 86,7400236932789928009999

Orchestra Hit

Espagnol+Portugais - Non defnini ABBA

♩ = 87,00002369,81,75,60,99,9980    ♩ = 85,010040

23 24 25 26

34

34 35 36 37

51

51 52 53 54

79

♩ = 80,71196293,92,99,10860099

79 80 81 82

FX 5 (Brightness)

Espagnol+Portugais - Non defnini ABBA

♩ = 87,000023 ♯ = 52,58000069 78,82998980 ♩ = 85,010040

8

13

18

23

28

33

38

42

46

V.S.

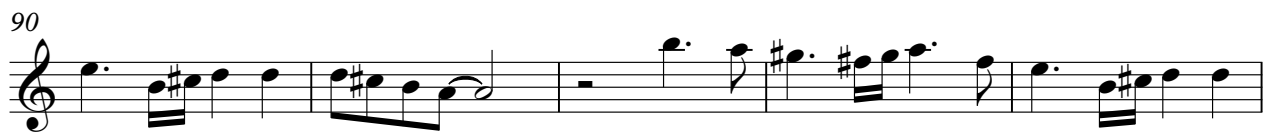

FX 5 (Brightness)

3

95

♩ = 80,130028 ♪ = 74,9870006

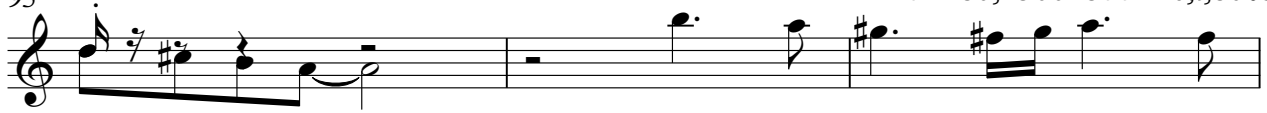

98

♩ = 64,099582 ♪ = 52,769085 ♩ = 41,869999

