

Espagnol+Portugais - Non defnini Alma de Blues (Presuntos)

0.0"
1.1,00
untitled

♩ = 151,999939

drum mix

guitarra

guitarra

lead voc

5

drum mix

guitarra

guitarra

lead voc

2

8

drum mix

guitarra

guitarra

lead voc

fantasy

3

11

drum mix

guitarra

guitarra

lead voc

fantasy

14

drum mix

guitarra

lead voc

17

drum mix

guitarra

lead voc

20

drum mix

guitarra

lead voc

23

drum mix

guitarra

bajo

lead voc

poly

26

drum mix

guitarra

guitarra

bajo

lead voc

poly

29

drum mix

guitarra

guitarra

bajo

lead voc

poly

32

drum mix

guitarra

bajo

lead voc

poly

35

drum mix

guitarra

bajo

lead voc

poly

38

drum mix

guitarra

bajo

lead voc

poly

41

drum mix

guitarra

bajo

lead voc

poly

44

drum mix

guitarra

bajo

lead voc

poly

46

drum mix

guitarra

bajo

lead voc

poly

49

drum mix

guitarra

bajo

lead voc

poly

51

drum mix

guitarra

bajo

lead voc

poly

53

drum mix

guitarra

guitarra

bajo

lead voc

poly

56

drum mix

guitarra

guitarra

bajo

59

drum mix

guitarra

guitarra

bajo

62

drum mix

guitarra

guitarra

bajo

lead voc

poly

65

drum mix

guitarra

bajo

lead voc

poly

68

drum mix

guitarra

bajo

lead voc

poly

71

drum mix

guitarra

bajo

lead voc

poly

74

drum mix

guitarra

bajo

lead voc

poly

77

drum mix

guitarra

bajo

lead voc

poly

78

drum mix

guitarra

bajo

lead voc

poly

79

drum mix

guitarra

bajo

lead voc

poly

80

drum mix

guitarra

bajo

lead voc

poly

81

drum mix

guitarra

bajo

lead voc

poly

82

drum mix

guitarra

bajo

lead voc

poly

83

drum mix

guitarra

bajo

lead voc

poly

84

drum mix

guitarra

bajo

lead voc

poly

85

drum mix

guitarra

bajo

lead voc

poly

86

drum mix

guitarra

bajo

lead voc

poly

87

drum mix

guitarra

bajo

lead voc

poly

88

drum mix

guitarra

bajo

lead voc

poly

89 19

drum mix

guitarra

bajo

lead voc

poly

90

drum mix

guitarra

bajo

lead voc

poly

20

91

drum mix

guitarra

bajo

lead voc

back voc

poly

92

drum mix

guitarra

bajo

lead voc

back voc

93 21

drum mix

guitarra

bajo

lead voc

back voc

94

drum mix

guitarra

bajo

lead voc

back voc

22

95

drum mix

guitarra

guitarra

bajo

back voc

96

drum mix

guitarra

guitarra

bajo

back voc

97 23

drum mix

guitarra

guitarra

bajo

back voc

98

drum mix

guitarra

bajo

back voc

24

99

drum mix

guitarra

guitarra

bajo

back voc

100

drum mix

guitarra

guitarra

bajo

back voc

101 25

drum mix

guitarra

guitarra

bajo

back voc

102

drum mix

guitarra

guitarra

bajo

back voc

26

103

drum mix

guitarra

guitarra

bajo

back voc

104

drum mix

guitarra

guitarra

bajo

back voc

105 27

drum mix

guitarra

guitarra

bajo

back voc

106

drum mix

guitarra

guitarra

bajo

back voc

28

107

drum mix

guitarra

bajo

lead voc

poly

108

drum mix

guitarra

bajo

lead voc

poly

109 29

drum mix

guitarra

bajo

lead voc

poly

110

drum mix

guitarra

bajo

lead voc

poly

30

111

drum mix

guitarra

bajo

lead voc

poly

112

drum mix

guitarra

bajo

lead voc

poly

113 31

drum mix

guitarra

bajo

lead voc

poly

114

drum mix

guitarra

bajo

lead voc

poly

32

115

drum mix

guitarra

bajo

lead voc

poly

116

drum mix

guitarra

bajo

lead voc

poly

117 33

drum mix

guitarra

bajo

lead voc

poly

118

drum mix

guitarra

bajo

lead voc

poly

34

119

drum mix

guitarra

bajo

lead voc

poly

121

drum mix

guitarra

bajo

lead voc

poly

122 35

drum mix

guitarra

bajo

lead voc

poly

123

drum mix

guitarra

bajo

lead voc

back voc

poly

36

125

drum mix

guitarra

bajo

lead voc

back voc

poly

127

drum mix

guitarra

bajo

back voc

poly

129

drum mix

guitarra

bajo

back voc

poly

131

drum mix

guitarra

bajo

lead voc

back voc

poly

133

drum mix

guitarra

bajo

lead voc

back voc

poly

135

drum mix

guitarra

bajo

lead voc

back voc

poly

137

drum mix

guitarra

bajo

lead voc

back voc

poly

Espagnol+Portugais - Non defnini Alma de Blues (Presu

drum mix

♩ = 151,999939

6

10

14

18

22

26

30

34

37

V.S.

40

43

46

49

52

55

59

63

67

71

75

77

78

79

80

81

82

83

84

85

V.S.

118

119

121

122

124

126

128

130

133

136

Espagnol+Portugais - Non defnini Alma de Blues (Presu

guitarra

♩ = 151,999939

2

6

10

14

18

22

27

31

35

40

V.S.

45

50

55

59

63

67

71

76

81

86

91

95

99

103

107

112

117

122

126

130

V.S.

4

guitarra

134

137

guitarra

Espagnol+Portugais - Non defnini Alma de Blues (Presu

♩ = 151,999939

2

7

13 14 24

54

60 31

96

102

105 33

2

bajo

99

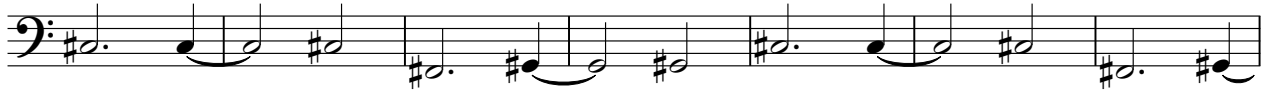

106

114

122

129

135

Espagnol+Portugais - Non defnini Alma de Blues (Presu

lead voc

♩ = 151,999939

2 3

10

15

19

24

28

32

37

43

49

V.S.

54 **8**

65

70

75

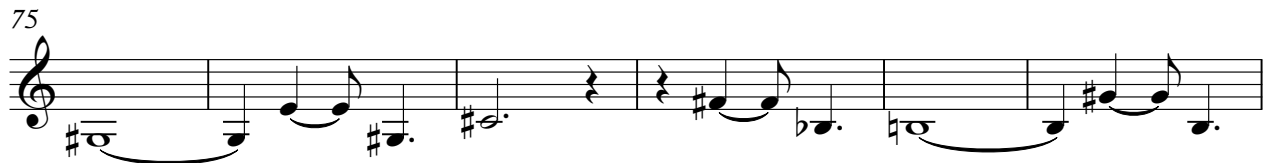

81

86

90

95 **12**

112

117

Espagnol+Portugais - Non defnini Alma de Blues (Presu

back voc

♩ = 151,999939

90

93

96

99

102

105

16

123

126

129

131

V.S.

2

back voc

134

137

Espagnol+Portugais - Non defnini Alma de Blues (Presu

poly

♩ = 151,999939

23

31 2

39

47

53 7

64

69

77

85

89 15

2

poly

107

115

123

131

136

fantasy

Espagnol+Portugais - Non defnini Alma de Blues (Presu

♩ = 151,999939

9 128