

Espagnol+Portugais - Non defnini Anos 80 Licencia para bailar (La Decada Prodig

♩ = 120,000000

Bateria

Guitarra

5-string Electric Bass

Coros

Sintetizador

Overdrive

Piano

Organo

Voz

♩ = 120,000000

Melodia

♩ = 120,000000

Bajo

4

Bateria

E. Bass

Coros

Overdrive

Voz

Melodia

Bajo

7

Bateria

E. Bass

Coros

Overdrive

Voz

Melodia

Bajo

10 3

Bateria

Guitarra

E. Bass

Coros

Sintetizador

Overdrive

Voz

Melodia

Bajo

13

Bateria

Guitarra

E. Bass

Coros

Voz

Melodia

16

Bateria

Guitarra

E. Bass

Coros

Voz

Melodia

19

Bateria

Guitarra

E. Bass

Coros

Overdrive

Piano

Voz

Melodia

Bajo

22

Bateria

Guitarra

E. Bass

Coros

Overdrive

Piano

Voz

Melodia

Bajo

25

Bateria

Guitarra

E. Bass

Coros

Sintetizador

Overdrive

Piano

Organo

Voz

Melodia

Bajo

28

Bateria

E. Bass

Coros

Overdrive

Piano

Organo

Voz

Melodia

31 7

Bateria

E. Bass

Coros

Overdrive

Piano

Organo

Voz

Melodia

34

Bateria

E. Bass

Coros

Overdrive

Piano

Organo

Voz

Melodia

37

Bateria

E. Bass

Coros

Sintetizador

Overdrive

Piano

Organo

40

Bateria

Guitarra

E. Bass

Coros

Overdrive

Voz

Melodia

43 9

Bateria

Guitarra

E. Bass

Coros

Overdrive

Voz

Melodia

46

Bateria

Guitarra

E. Bass

Coros

Sintetizador

Overdrive

Voz

Melodia

Bajo

49

Bateria

E. Bass

Coros

Sintetizador

Overdrive

Voz

Melodia

Bajo

52

Bateria

E. Bass

Coros

Sintetizador

Overdrive

Voz

Melodia

Bajo

55

Bateria

E. Bass

Coros

Sintetizador

Overdrive

Voz

Melodia

Bajo

58

Bateria

E. Bass

Coros

Sintetizador

Overdrive

Piano

Organo

Voz

Melodia

Bajo

61

Bateria

Guitarra

E. Bass

Coros

Sintetizador

Overdrive

Piano

Organo

Voz

Melodia

Bajo

65

Bateria

Guitarra

E. Bass

Coros

Sintetizador

Voz

Melodia

68

Bateria

Guitarra

	2	2	.	1	1	1
T	4	4	6	2	2	2
A	3	3	8	6	6	6
B	6	6	6	4	4	4
	6	6	6	6	6	6
			7			

E. Bass

Coros

Sintetizador

Piano

Organo

Voz

Melodía

71

- Bateria:** Drum part with various rhythmic patterns and accents.
- Guitarra:** Guitar part with a tab system showing fret numbers (4, 4, 0, 0, 1, 1, 0, 0, 3, 3).
- E. Bass:** Electric bass line in a low register.
- Coros:** Horns or brass section.
- Sintetizador:** Synthesizer part.
- Overdrive:** Overdrive effect part.
- Piano:** Piano accompaniment.
- Organo:** Organ accompaniment.
- Voz:** Vocal line with a triplet of notes.
- Melodia:** Melody line with a triplet of notes.
- Bajo:** Double bass part.

74

Bateria

Guitarra

E. Bass

Coros

Sintetizador

Overdrive

Piano

Voz

Melodia

77

Bateria

Guitarra

E. Bass

Coros

Overdrive

Piano

Voz

Melodia

79

Bateria

Guitarra

E. Bass

Coros

Overdrive

Piano

Voz

Melodia

81

Bateria

Guitarra

E. Bass

Coros

Overdrive

Piano

Voz

Melodia

84

Bateria

Guitarra

E. Bass

Coros

Sintetizador

Overdrive

Piano

Voz

Melodia

86

Bateria

Guitarra

E. Bass

Coros

Sintetizador

Overdrive

Piano

Voz

Melodia

88

Bateria

Guitarra

E. Bass

Coros

Sintetizador

Overdrive

Piano

Voz

Melodia

Bajo

90

Bateria

E. Bass

Coros

Overdrive

Voz

Melodia

Bajo

92

Bateria

E. Bass

Coros

Sintetizador

Overdrive

Piano

Organo

Voz

Melodia

Bajo

94

Bateria

E. Bass

Coros

Overdrive

Organo

Voz

Melodia

Bajo

97

Bateria

Guitarra

E. Bass

Coros

Sintetizador

Overdrive

Organo

Voz

Melodia

Bajo

99

Bateria

E. Bass

Coros

Overdrive

Organo

Voz

Melodia

101

Bateria

E. Bass

Coros

Overdrive

Organo

Voz

Melodia

104

Bateria

Guitarra

E. Bass

Coros

Sintetizador

Overdrive

Piano

Organo

Voz

Melodia

Bajo

106

Bateria

Guitarra

E. Bass

Coros

Overdrive

Piano

Organo

Voz

Melodia

Bajo

108

Bateria

Guitarra

E. Bass

Coros

Overdrive

Piano

Organo

Voz

Melodia

Bajo

110 23

113

Bateria

Guitarra

E. Bass

Coros

Sintetizador

Overdrive

Piano

Organo

Voz

Melodia

Bajo

116

Bateria

Voz

Melodia

119

Bateria

Guitarra

E. Bass

Sintetizador

Voz

Melodia

122

Bateria

Guitarra

E. Bass

Coros

Overdrive

Piano

Organo

Voz

Melodia

Bajo

124

Bateria

Guitarra

E. Bass

Coros

Overdrive

Piano

Organo

Voz

Melodia

Bajo

126

Bateria

E. Bass

Coros

Overdrive

Piano

Organo

Voz

Melodia

Bajo

128

Bateria

E. Bass

Coros

Overdrive

Piano

Organo

Voz

Melodia

Bajo

27

130

Bateria

E. Bass

Coros

Overdrive

Piano

Organo

Voz

Melodia

Bajo

132

Bateria

Guitarra

E. Bass

Coros

Sintetizador

Overdrive

Piano

Voz

Melodia

Bajo

Bateria

♩ = 120,000000

V.S.

Batería

Batería

53

56

58

61

64

67

70

73

76

79

Batería

127

128

130

132

Guitarra

♩ = 120,000000

10

E																			
T						3	3	3	3	3	4	4	4	3	3	3	3	3	3
A						3	3	3	3	3	5	5	5	3	3	3	3	3	3
B	—————																		
E																			
A																			

13

T	4									4	3	3	3	3	3	3	3	3	3	4																		
A	5	3	3	3	3	3	3	3	3	5	3	3	3	3	3	3	3	3	3	5	3	3	3	3	3	3	3	3	3	3	3	3	3	3	3	3		
B																																						

16

T	4	3	3	3	3	3	3	3	3	3	4	3	3	3	3	3	3	3	3	3	4	3	3	3	3	3	3	3	3	3	3	3	3	3	3	3	3	
A	5	3	3	3	3	3	3	3	3	3	5	3	3	3	3	3	3	3	3	3	5	3	3	3	3	3	3	3	3	3	3	3	3	3	3	3	3	
B																																						

19

T																																						
A																																						
B																																						

22

T	1	1																																				
A																																						
B																																						

25

T																																						
A																																						
B																																						

13

41

T																																						
A																																						
B																																						

44

T																																						
A																																						
B																																						

47

T																																					
A																																					
B																																					

12

2 62

Guitarra

T	2	2	2	2	2	2	1	1	1	1	2	2
A	4	4	4	4	4	3	8	2	2	2	4	4
B	6	6	6	6	6	6	6	4	4	6	6	6
	6	6	6	6	6	9	6			6	6	

68

T	2	2	2	1	1	1						4	4
A	4	4	6	2	2	2							
B	6	6	6	4	4	4							
	6	6	9	6									

73

T	0	0	1	1	0	0	3	3	0	1	2	3	1	3	4
A															
B															

75

T	4	0	0	1	1	0	0	4	4	4	4	2	4	4	2	2	4	2
A								5	5	5	5							
B								6	6	6	6							

78

T	4	4	4	2	2	4	2	4	4	4	2	4	2	4	4	4	2
A																	
B																	

81

T	2	4	4	4	2	4	2	4	4	4	2	4	2	4	4	4	2	4
A																		
B																		

84

T	2	4	4	11	11	11	11	11	11	11	11	11	11	11	11	11	11	11
A				8	8	8	8	8	8	8	8	8	8	8	8	8	8	8
B																		

87

T	11	11	11	11	11	11	11	11	11	11	11	11	11	11	11	11	11	11
A	8	8	8	8	8	8	8	8	8	8	8	8	8	8	8	8	8	8
B																		

90

T									6	6	4	1	4	1	2			
A	-----			-----														
B																		

106

T	6	4	1	2			16	16	16									
A																		
B																		

	4	1 4 1 4 4 1		7	6 4 1 4 4 1	2	2
T							
A			=====				
B							

	11	11 9 9		14 14	14 21 21
T					
A			=====		
B					

♩ = 120,000000

2

5

8

10

13

16

18

21

24

27

29

32

35

38

40

43

46

49

52

55

58

60

63

66

68

70

73

75

78

80

V.S.

83

86

89

91

93

95

97

99

102

105

108

111

121

124

127

129

131

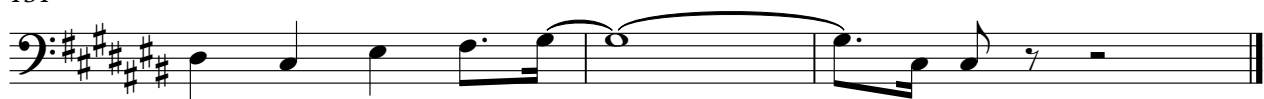

Coros

$\text{♩} = 120,000000$
2

5

8

11

14

17

20

23

26

29

V.S.

2

32

oros

35

38

41

44

47

51

54

57

60

63

66

68

70

75

78

80

82

84

86

V.S.

Coros

Coros

108

110

112

122

124

126

128

130

131

♩ = 120,000000

11 15 11

39 7 3

49 2 4

58 4

66

71 3

77 7 3 3

87 3

93 3 3 3 6

104

113

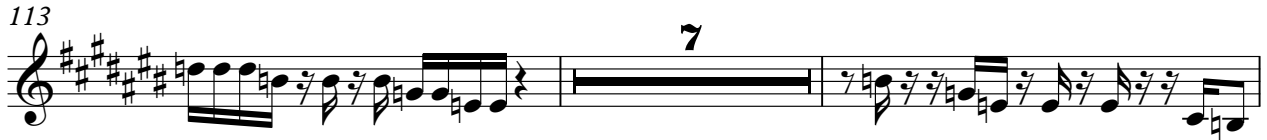

122

Overdrive

♩ = 120,000000

2

7

11

8

23

27

30

33

37

40

43

46

51

56

61

75

80

84

87

90

94

98

104

108

112

122

128

131

Piano

♩ = 120,000000

10 9

22

27

30

34

37

39 19

60 3

63 7

73

77

80

83

86

89

104

107

110

113

124

127

130

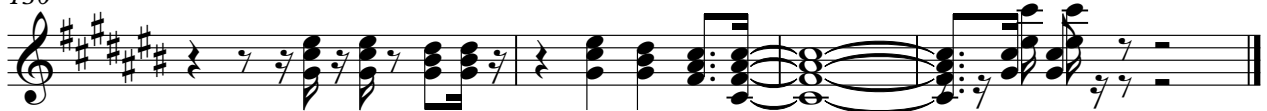

Organo

♩ = 120,000000

10 16

28

31

35

38 19

59

63 7

72 15 6

93 2

97

100

103

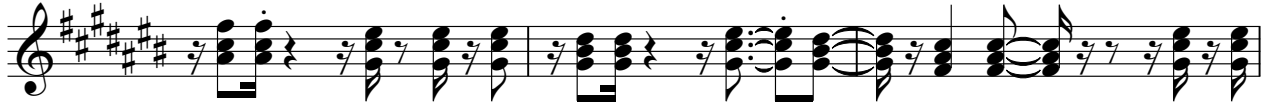

106

109

112

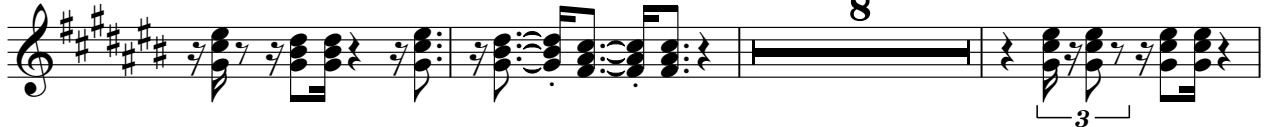

123

126

129

Voz

♩ = 120,000000

3

7

11

15

19

22

25

29

33

4

40

43

46

50

54

58

64

67

70

77

80

83

86

88

91

95

99

103

107

111

115

119

122

125

129

131

♩ = 120,000000

6

11

15

19

22

25

29

33

40

43

46

50

54

58

64

67

70

77

80

83

86

88

91

95

99

103

107

111

115

119

122

125

129

Bajo

♩ = 120,000000

2

7

11

8

22

25

19

47

50

54

58

62

9

14

2

87

Bajo

93

98

7

112

8

126
