

Espagnol+Portugais - Non defnini Cachete con Cachete (Georg

♩ = 200,000000

Saxo

Trompeta

Trombon

Bateria

Piano

Guitarra

Bajo

Voz

♩ = 200,000000

6

Saxo
Trompeta
Trombon
Bateria
Piano
Bajo
Voz

9

Saxo
Trompeta
Trombon
Bateria
Piano
Bajo
Voz

13

Saxo
Trompeta
Trombon
Bateria
Piano
Bajo
Voz

16

Saxo
Trompeta
Trombon
Bateria
Piano
Bajo
Voz

20

Saxo

Trompeta

Trombon

Bateria

Piano

Bajo

Voz

24

Saxo

Trompeta

Trombon

Bateria

Piano

Bajo

Voz

28

Bateria

Piano

Bajo

Voz

31

Bateria

Piano

Bajo

Voz

34

Bateria

Piano

Bajo

Voz

37

40

Saxo

Trompeta

Trombon

Bateria

Piano

Guitarra

Bajo

Voz

43

Saxo

Trompeta

Trombon

Bateria

Piano

Guitarra

Bajo

Voz

46

Bateria

Voz

49

Bateria

Voz

52

Saxo

Trompeta

Trombon

Bateria

Piano

Bajo

Voz

55

Saxo

Trompeta

Trombon

Bateria

Piano

Bajo

59

Saxo

Trompeta

Trombon

Bateria

Piano

Bajo

Voz

63

Saxo

Trompeta

Trombon

Bateria

Piano

Bajo

Voz

66

Saxo
Trompeta
Trombon
Bateria
Piano
Bajo
Voz

70

Saxo
Trompeta
Trombon
Bateria
Piano
Bajo
Voz

74

Saxo

Trompeta

Trombon

Bateria

Piano

Bajo

Voz

78

Bateria

Piano

Bajo

Voz

81

Bateria

Piano

Bajo

Voz

84

Saxo

Trompeta

Trombon

Bateria

Piano

Bajo

Voz

87

Saxo

Trompeta

Trombon

Bateria

Piano

Guitarra

Bajo

Voz

90

Saxo

Trompeta

Trombon

Bateria

Piano

Guitarra

Bajo

Voz

93

Bateria

Piano

Bajo

Voz

96

Bateria

Voz

99

Saxo

Trompeta

Trombon

Bateria

Voz

102

Saxo

Trompeta

Trombon

Bateria

Piano

Bajo

106

Saxo
Trompeta
Trombon
Bateria
Piano
Bajo

108

Saxo
Trompeta
Trombon
Bateria
Piano
Bajo

Espagnol+Portugais - Non defnini Cachete con Cachete

Saxo

♩ = 200,000000

6

10

17

24

39

44

55

59

65

71 11

86

92 8

103

107

Espagnol+Portugais - Non defnini Cachete con Cachete

Trompeta

♩ = 200,000000

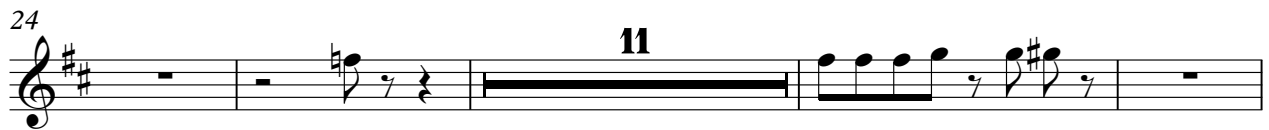
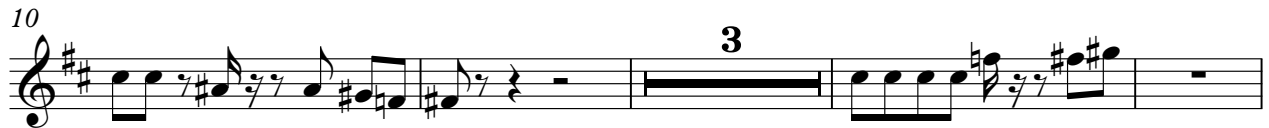

71 11

86

92 8

103

107

Trombon

Espagnol+Portugais - Non defnini Cachete con Cachete

♩ = 200,000000

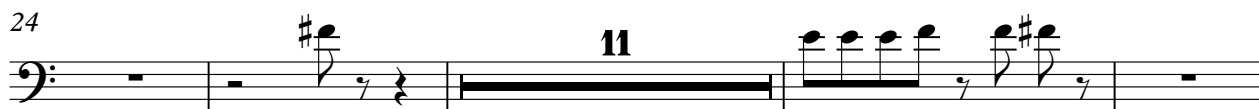
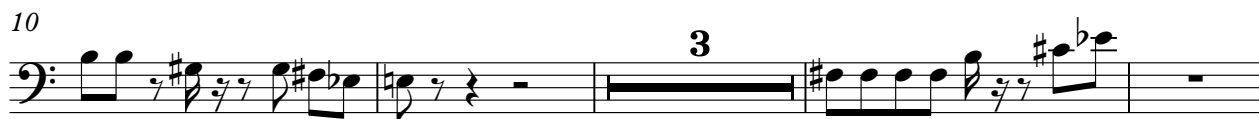

71

11

86

91

8

102

106

108

Bateria

Espagnol+Portugais - Non defnini Cachete con Cachete

♩ = 200,000000

4/4

7

11

15

19

23

28

32

37

42

V.S.

46

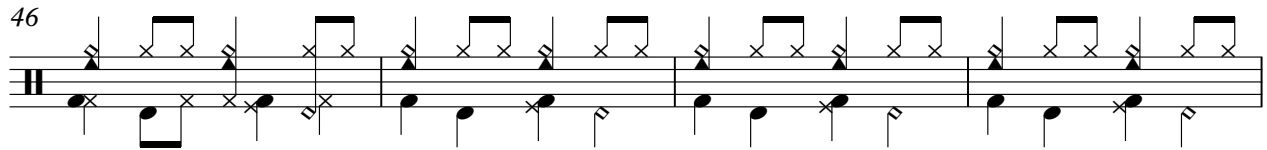

50

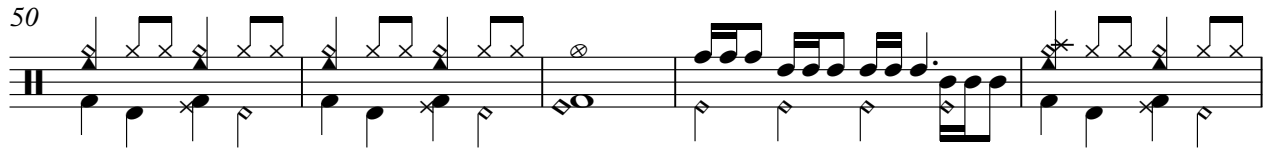

55

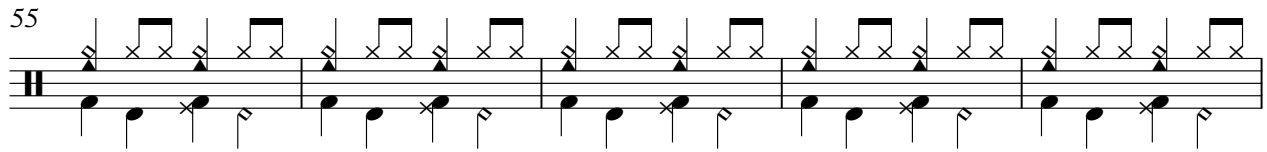

60

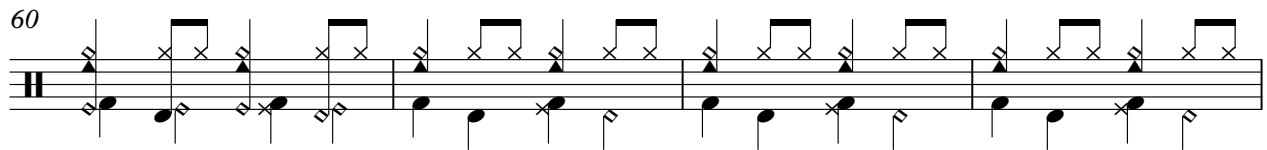

64

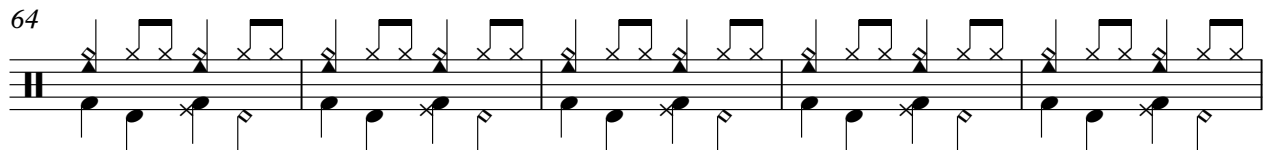

69

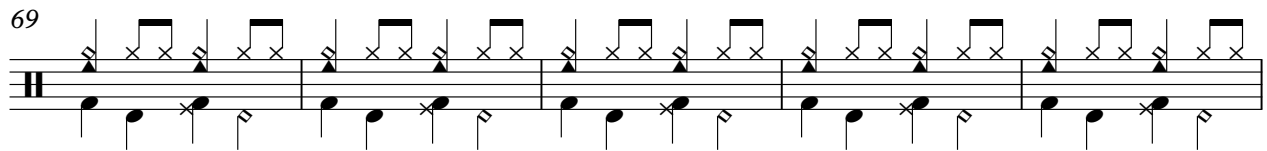

74

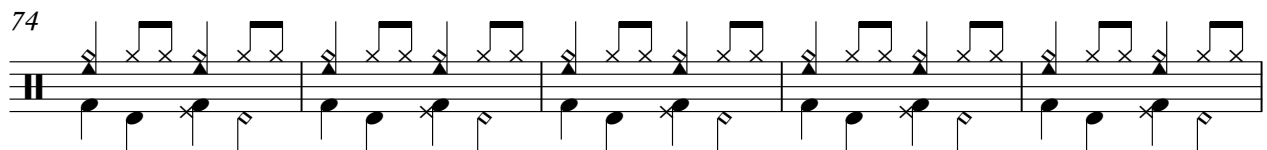

79

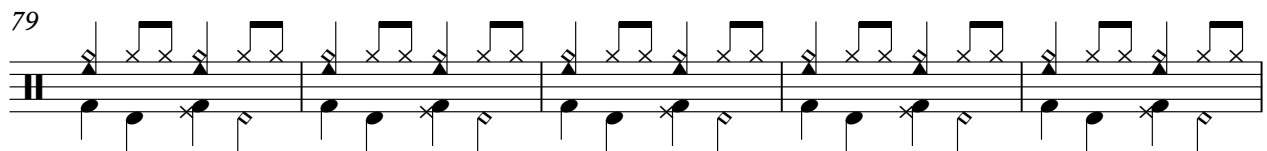

84

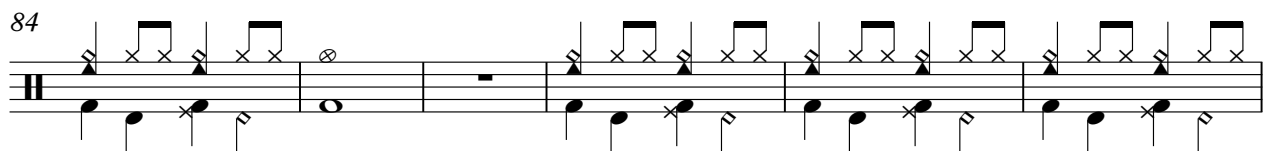

90

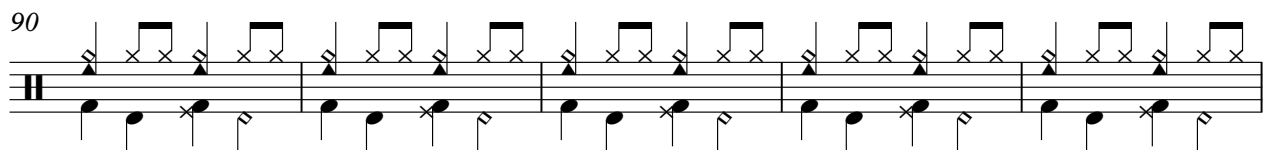

Bateria

95

100

105

108

♩ = 200,000000

2

8

13

18

23

28

32

35

38

43

55

60

65

70

75

79

83

88

93

105

108

♩ = 200,000000

36

40

44

43

90

18

♩ = 200,000000

2

8

13

18

23

28

33

38

42

8

Espagnol+Portugais - Non defnini Cachete con Cachete

Voz

♩ = 200,000000

9

14

18

22

26

29

32

35

39

V.S.

42

45

48

51

61

64

68

72

75

78

81

84

88

91

94

97

100

