

Espagnol+Portugais - Non defnini CHIQUILLA (SEGURIDAD SOCIA

♩ = 170,000092

voz

caja

bombo

ride cymb

CLEAN GUIT

guitarra

TAB
D
A
G
D
B

DIST.GUITA

guitarra

OVER DRIVE

guitarra

TAB
E
B
G
D
A
B

DEEP BASS

bajo

JAZZ BASS

bajo

7

voz

caja

bombo

ride cymb

guitarra

guitarra

TAB
2 2 2
0 2 2

bajo

bajo

11

caja

bombo

ride cymb

guitarra

guitarra

bajo

bajo

Tablature for guitar (measures 11-14):

11	11	11	11
6 6 6	6 6 6	6 6 6	6 6 6
1 1 1	1 1 1	2 2 2	2 2 2
6	6	0	0

15

voz

caja

bombo

ride cymb

guitarra

guitarra

bajo

bajo

Tablature for guitar (measures 15-17):

15	15	15
4 4	2 2	1 1
2 2	0 0	6 6
6	6	6

18

voz

caja

bombo

ride cymb

guitarra

guitarra

bajo

bajo

T
A
B

6 6 6 6 2 2 2 2

21

voz

caja

bombo

ride cymb

guitarra

guitarra

bajo

bajo

T
A
B

4 4 2 2 6 6 6 6 6 6 6 6

25

voz

caja

bombo

ride cymb

guitarra

guitarra

bajo

bajo

Tablature for guitar (measures 25-27):

6	6	6	6	6	2	2	2
0	0	0	0	0	0	0	0

28

voz

caja

bombo

ride cymb

guitarra

guitarra

bajo

bajo

Tablature for guitar (measures 28-31):

4	4	2	2	6	6
2	2	0	0	0	0

32

voz

caja

bombo

ride cymb

guitarra

guitarra

guitarra

bajo

bajo

35

voz

caja

bombo

ride cymb

guitarra

guitarra

guitarra

bajo

bajo

37

voz

caja

bombo

ride cymb

guitarra

T																			
A																			
B	4	4								2	2								

guitarra

guitarra

T																			
A																			
B	4	4	4	4	4	4	4	4	4	2	2	2	2	2	2	2	2	2	2
	2	2	2	2	2	2	2	2	2	0	0	0	0	0	0	0	0	0	0

bajo

bajo

42

voz

caja

bombo

ride cymb

crash

guitarra

guitarra

bajo

bajo

T
A
B

6 4 6 4 4 4 4 4 3 2 4 6 4 4 4 4 3 2 4 6 6

46

voz

caja

bombo

ride cymb

crash

guitarra

guitarra

bajo

bajo

T
A
B

6 4 6 6 6 6 1 6 6 6 6 3 4 6 6 6

49

voz

caja

bombo

ride cymb

crash

guitarra

guitarra

bajo

bajo

51

voz

caja

bombo

ride cymb

guitarra

guitarra

bajo

bajo

58

caja

bombo

ride cymb

crash

guitarra

guitarra

guitarra

bajo

bajo

62

voz

caja

bombo

ride cymb

crash

guitarra

guitarra

guitarra

bajo

bajo

66

voz

caja

bombo

ride cymb

guitarra

guitarra

bajo

bajo

69

voz

caja

bombo

ride cymb

guitarra

guitarra

bajo

bajo

72

voz

caja

bombo

ride cymb

guitarra

guitarra

bajo

bajo

75

voz

caja

bombo

ride cymb

guitarra

guitarra

bajo

bajo

79

voz

caja

bombo

ride cymb

guitarra

guitarra

guitarra

bajo

bajo

82

voz

caja

bombo

ride cymb

guitarra

guitarra

guitarra

bajo

bajo

90

voz

caja

bombo

ride cymb

crash

guitarra

guitarra

bajo

bajo

T
A
B

6 4 6 4 4 4 4 4 3 2 4 6 4 4 4 4 3 2 4 6 6

94

voz

caja

bombo

ride cymb

crash

guitarra

guitarra

bajo

bajo

T
A
B

6 4 6 4 6 6 6 1 6 6 6 6 3 4 6 6 6

97

voz

caja

bombo

ride cymb

crash

guitarra

guitarra

bajo

bajo

T
A
B

2 2 2 2 2 2 2 2 2 2 2 2 2 2 2 2

6 6 6 6 6 6 6 6 6 6 6 6 6 6 6 6

99

voz

caja

bombo

ride cymb

guitarra

guitarra

bajo

bajo

T
A
B

6 6 6 6 6 6 6 6 6 6 6 6 6 6 6 6

101

voz

caja

bombo

ride cymb

guitarra

guitarra

bajo

bajo

T
A
B

2 2 2 2 2 2 2 2 2 2 2 2 2 2 2 2

0 0 0 0 0 0 0 0 0 0 0 0 0 0 0 0

103

voz

caja

bombo

ride cymb

crash

guitarra

guitarra

bajo

bajo

T
A
B

6 6 6 6 6 6 6 6 6 6 6 6 6 6 6 6 6 4

106

voz

caja

bombo

ride cymb

crash

guitarra

guitarra

bajo

bajo

T
A
B

6 4 6 4 4 4 4 4 4 3 2 4 6 6 4 4 4 4 3 2 4 6 6

110

voz

caja

bombo

ride cymb

crash

guitarra

guitarra

bajo

bajo

T
A
B

6 4 6 4 6 6 6 1 6 6 6 6 3 4 6 6 6

113

voz

caja

bombo

ride cymb

crash

guitarra

guitarra

bajo

bajo

115

voz

caja

bombo

ride cymb

guitarra

guitarra

bajo

bajo

117

voz

caja

bombo

ride cymb

guitarra

guitarra

bajo

bajo

119

voz

caja

bombo

ride cymb

crash

guitarra

guitarra

guitarra

bajo

bajo

122

caja

bombo

ride cymb

crash

guitarra

Guitar tablature for the first guitar part, showing fret numbers for strings T, A, and B.

guitarra

guitarra

Guitar tablature for the second guitar part, showing fret numbers for strings T, A, and B.

bajo

bajo

caja

bombo

ride cymb

crash

Tom low

Tom mid

Tom high

guitarra

guitarra

guitarra

bajo

bajo

Espagnol+Portugais - Non defnini CHIQUILLA (SEGUR)

VOZ

$\text{♩} = 170,000092$

87

92

97

101

104

109

114

118

121

5 $\text{♩} = 130,000137$ 3 $\text{♩} = 60,000000$

Espagnol+Portugais - Non defnini CHIQUILLA (SEGUR

caja

♩ = 170,000092

2 2

9

15

21

27

33

39

45

50

56

V.S.

120

125

♩ = 130,000137

♩ = 60,000000

Espagnol+Portugais - Non defnini CHIQUILLA (SEGUR

bombo

♩ = 170,000092

4

10

16

22

28

34

40

46

51

57

V.S.

121

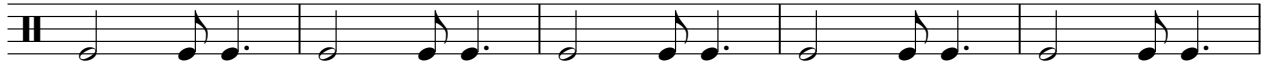

126

♪ = 130,000137

♪ = 60,000000

Espagnol+Portugais - Non defnini CHIQUILLA (SEGUR

ride cymb

♩ = 170,000092

4

8

12

17

21

25

29

33

37

41

V.S.

2

ride cymb

45

50

54

58

62

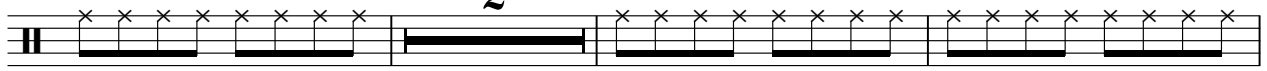

67

71

75

79

83

87

91

95

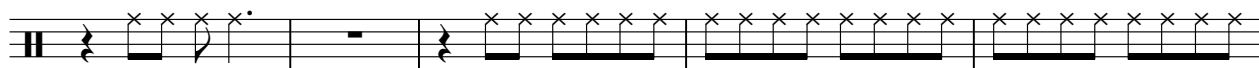

100

104

108

113

117

121

125

♩ = 130,000137

♩ = 60,000000

3

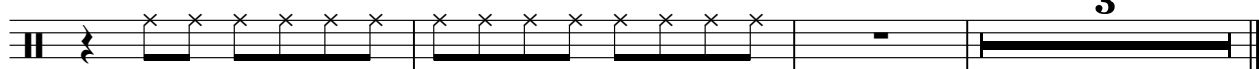

crash

Espagnol+Portugais - Non defnini CHIQUILLA (SEGUR)

♩ = 170,000092

40

47

7

61

24

91

7

105

114

7

125

♩ = 130,000137

♩ = 60,000000

2

Tom low

Espagnol+Portugais - Non defnini CHIQUILLA (SEGUR

♩ = 170,000092

39 47

89

♩ = 130,000137

♩ = 60,000000

38 3

Tom mid

Espagnol+Portugais - Non defnini CHIQUILLA (SEGUR

♩ = 170,000092

39 **47**

4/4

88

38 **3** **2**

♩ = 130,000137 ♩ = 60,000000

4/4

Tom high

Espagnol+Portugais - Non defnini CHIQUILLA (SEGUR

♩ = 170,000092

39 **47**

4/4

89

38 **2**

♩ = 130,000137 ♩ = 60,000000

3

Espagnol+Portugais - Non defnini CHIQUILLA (SEGUR

guitarra

♩ = 170,000092 **2** CLEAN GUIT **30**

35

40

16

59

63

16

83

88

32

123

126

♩ = 130,000137 ♩ = 60,000000

Espagnol+Portugais - Non defnini CHIQUILLA (SEGUR

guitarra

♩ = 170,000092

DIST.GUITA

2 2

8

13

18

23

27

32

34

36

38

V.S.

40

44

49

51

53

55

57

63

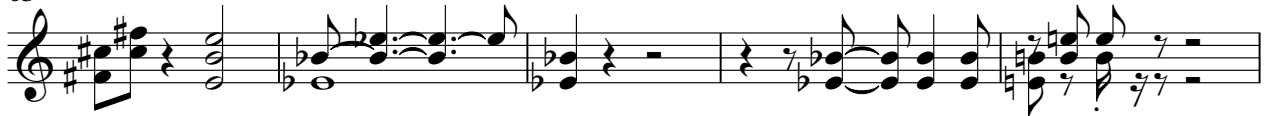

68

73

78

82

85

87

90

95

98

100

102

104

84

T																				
A																				
B	2	2	2	4	4	4	4	4	4	4	4	4	2	2	2	2	2	2	2	
	0	0	0	2	2	2	2	2	2	2	2	2	0	0	0	0	0	0	0	

87

T																			
A																			
B	6	6	6	6	6	6	6	6	6	6	6	6	6	6	6	6	6	6	6
	6	6	6	6	6	6	6	6	6	6	6	6	6	6	6	6	6	6	6

91

T																			
A																			
B	4	4	4	4	3	6	6	4	4	4	4	3	6	6	4	4	6	6	6
					2	4	4	4	4	2	4	4	2	4	4	4	6	6	6

96

T																			
A																			
B	6																		
	6																		

99

T																			
A																			
B	6	6	6	6	6	6	6	6	6	6	6	6	6	6	6	6	6	6	6
	6	6	6	6	6	6	6	6	6	6	6	6	6	6	6	6	6	6	6

101

T																			
A																			
B	2	2	2	2	2	2	2	2	2	2	2	2	2	2	2	2	2	2	2
	0	0	0	0	0	0	0	0	0	0	0	0	0	0	0	0	0	0	0

103

T																			
A																			
B	6	6	6	6	6	6	6	6	6	6	6	6	6	6	6	6	6	6	6
	6	6	6	6	6	6	6	6	6	6	6	6	6	6	6	6	6	6	6

107

T																			
A																			
B	4	4	4	4	3	6	6	4	4	4	4	3	6	6	4	4	6	6	6
					2	4	4	4	4	2	4	4	2	4	4	4	6	6	6

112

T																			
A																			
B	6																		
	6																		

115

T																			
A																			
B	6	6	6	6	6	6	6	6	6	6	6	6	6	6	6	6	6	6	6
	6	6	6	6	6	6	6	6	6	6	6	6	6	6	6	6	6	6	6

V.S.

4 117

guitarra

T																	
A																	
B	2	2	2	2	2	2	2	2	2	2	2	2	2	2	2	2	2
	0	0	0	0	0	0	0	0	0	0	0	0	0	0	0	0	0

119

T																	
A																	
B	6	6	6	6	6	6	6	6	6	6	6	6	6	6	6	6	6
	6	6	6	6	6	6	6	6	6	6	6	6	6	6	6	6	6

123

T																	
A			2										2			2	
B	4		2	0		6		6		6	0		2		2		2
	2					6		6		6			0		0		

127 ♪ = 130,000137

♪ = 60,000000

T																	
A																	
B		4				2				1							
		2				0				1							
										6							

Espagnol+Portugais - Non defnini CHIQUILLA (SEGUR

bajo

♩ = 170,000092

DEEP BASS

2 2

9

14

19

23

27

31

35

39

43

V.S.

88

92

96

100

104

108

112

116

120

124

V.S.

4

bajo

127 ♩ = 130,000137

♩ = 60,000000

7

♯

2

Espagnol+Portugais - Non defnini CHIQUILLA (SEGUR

bajo

♩ = 170,000092

JAZZ BASS

2 2

88

92

96

100

104

108

112

116

120

124

V.S.

4

127 ♩ = 130,000137

bajo

♩ = 60,000000

