

Espagnol+Portugais - Non defnini EL HUEVO DE COLC

♩ = 137,999878

Melodia tp

Trombon

Bateria

Piano

Bass

♩ = 137,999878

Brass

4

Bateria

Piano

Bass

7

Bateria

Piano

Bass

9

Bateria

Piano

Bass

12

Bateria

Piano

Bass

15

Bateria

Piano

Bass

18

Bateria

Piano

Bass

21

Melodia tp

Bateria

Piano

Bass

23

Melodia tp

Bateria

Piano

Bass

25

Melodia tp

Bateria

Piano

Bass

27

Melodia tp

Bateria

Piano

Bass

29

Melodia tp

Bateria

Piano

Bass

31

Melodia tp

Trombon

Bateria

Piano

Bass

Brass

33

Melodia tp

Trombon

Bateria

Piano

Bass

Brass

35

Melodia tp

Trombon

Bateria

Piano

Bass

Brass

Detailed description of the musical score for page 8, measures 35-36. The score is written for six instruments: Melodia tp, Trombon, Bateria, Piano, Bass, and Brass. The key signature is one sharp (F#) and the time signature is 4/4. Measure 35 features a long melodic note in the Melodia tp part, while the Trombon and Brass parts play a rhythmic pattern of eighth notes. The Bateria part has a complex drum pattern. The Piano part has a complex chordal accompaniment. The Bass part has a simple line. Measure 36 continues the melodic line in the Melodia tp part, while the Trombon and Brass parts play a similar rhythmic pattern. The Bateria part continues its complex drum pattern. The Piano part continues its chordal accompaniment. The Bass part continues its simple line. The key signature remains one sharp (F#) and the time signature is 4/4.

37

Melodia tp

Trombon

Bateria

Piano

Bass

Brass

39

Melodia tp

Trombon

Bateria

Piano

Bass

Brass

41

Melodia tp

Trombon

Bateria

Piano

Bass

Brass

Detailed description of the musical score: The score is for page 11, starting at measure 41. It features six staves: Melodia tp (Trumpet), Trombon (Trombone), Bateria (Drums), Piano (Piano), Bass (Bass), and Brass (Brass). The Melodia tp staff shows a whole rest in measure 41 and a dotted quarter note followed by an eighth note in measure 42. The Trombon staff has eighth notes in measure 41 and a whole rest in measure 42. The Bateria staff shows a consistent drum pattern with snare and bass drum hits. The Piano staff has a complex melodic line in the right hand and a bass line in the left. The Bass staff has a simple melodic line. The Brass staff has eighth notes in measure 41 and a whole rest in measure 42.

43

Melodia tp

Trombon

Bateria

Piano

Bass

Brass

45

Melodia tp

Trombon

Bateria

Piano

Bass

Brass

47

Melodia tp

Trombon

Bateria

Piano

Bass

Brass

49

Melodia tp

Trombon

Bateria

Piano

Bass

Brass

51

Melodia tp

Bateria

Piano

Bass

53

Trombon

Bateria

Piano

Bass

Brass

55

Bateria

Piano

Bass

57

Bateria

Piano

Bass

60

Melodia tp

Bateria

Piano

Bass

62

Melodia tp

Bateria

Piano

Bass

64

Melodia tp

Bateria

Piano

Bass

67

Melodia tp

Bateria

Piano

Bass

69

Melodia tp

Bateria

Piano

Bass

71

Melodia tp

Trombon

Bateria

Piano

Bass

Brass

73

Melodia tp

Trombon

Bateria

Piano

Bass

Brass

75

Melodia tp

Trombon

Bateria

Piano

Bass

Brass

Detailed description of the musical score: The score is for page 22, starting at measure 75. It features six staves: Melodia tp (Trumpet), Trombon, Bateria (Drums), Piano, Bass, and Brass. Melodia tp plays a long note in measure 75 and a melodic line in measure 76. Trombon and Brass play rhythmic patterns in measure 75 and chords in measure 76. Bateria has a complex drum pattern. Piano has a complex chordal accompaniment in measure 75 and chords in measure 76. Bass has a simple line in measure 75 and a note in measure 76.

77

Melodia tp

Trombon

Bateria

Piano

Bass

Brass

79

Melodia tp

Trombon

Bateria

Piano

Bass

Brass

81

Melodia tp

Trombon

Bateria

Piano

Bass

Brass

83

Melodia tp

Trombon

Bateria

Piano

Bass

Brass

85

Melodia tp

Trombon

Bateria

Piano

Bass

Brass

87

Melodia tp

Trombon

Bateria

Piano

Bass

Brass

89

Melodia tp

Trombon

Bateria

Piano

Bass

Brass

91

Melodia tp

Bateria

Piano

Bass

93

Melodia tp

Trombon

Bateria

Piano

Bass

Brass

Detailed description of the musical score: The score is for page 30, starting at measure 93. It consists of six staves. The Melodia tp staff (top) has a whole rest in measure 93 and a half note in measure 94. The Trombon staff has a rhythmic pattern of eighth notes with slurs and accents. The Bateria staff shows a complex drum pattern with a triplet of eighth notes. The Piano part has a melodic line with slurs and accents. The Bass part has a simple line of notes. The Brass part has a rhythmic pattern of eighth notes with slurs and accents.

95

Melodia tp

Trombon

Bateria

Piano

Bass

Brass

97

Melodia tp

Trombon

Bateria

Piano

Bass

Brass

Detailed description of the musical score: The score is for page 32, starting at measure 97. It features six staves: Melodia tp (Trumpet), Trombon, Bateria (Drums), Piano, Bass, and Brass. Melodia tp and Trombon have whole rests in measure 97. In measure 98, Melodia tp plays a dotted quarter note G4 and an eighth note A4. Trombon plays a dotted quarter note G3 and an eighth note A3. Bateria has a consistent pattern of eighth notes with accents and 'x' marks. Piano has a complex melodic line with eighth and quarter notes. Bass has a simple line of quarter notes. Brass has a line of quarter notes.

99

Melodia tp

Trombon

Bateria

Piano

Bass

Brass

Detailed description of the musical score: The score is for page 33, starting at measure 99. It features six staves: Melodia tp (Trumpet), Trombon (Trombone), Bateria (Drums), Piano, Bass, and Brass. Melodia tp and Trombon have whole rests in measure 99. Bateria plays a consistent rhythmic pattern of eighth notes with accents. Piano and Bass have melodic lines with various note values and accidentals. Brass has a whole rest in measure 99.

101

Melodia tp

Trombon

Bateria

Piano

Bass

Brass

103

Melodia tp

Trombon

Bateria

Piano

Bass

Brass

105

Melodia tp

Trombon

Bateria

Piano

Bass

Brass

107

Melodia tp

Bateria

Piano

Bass

109

Trombon

Bateria

Piano

Bass

Brass

111

Bateria

Piano

Bass

113

Bateria

Piano

Bass

115

Bateria

Piano

Bass

117

Bateria

Piano

Bass

119

Bateria

Piano

Bass

122

Bateria

Piano

Bass

124

Bateria

Piano

Bass

125

Melodia tp

Trombon

Bateria

Piano

Bass

Brass

127

Melodia tp

Trombon

Bateria

Piano

Bass

Brass

129

Melodia tp

Trombon

Bateria

Piano

Bass

Brass

131

Melodia tp

Trombon

Bateria

Piano

Bass

Brass

133

Melodia tp

Trombon

Bateria

Piano

Bass

Brass

135

Trombon

Bateria

Piano

Bass

Brass

137

139

141

Trombon

Bateria

Piano

Bass

Brass

143

Trombon

Bateria

Piano

Bass

Brass

145

Trombon

Bateria

Piano

Bass

Brass

This block contains the musical notation for measures 145 and 146. It features five staves: Trombon (bass clef), Bateria (drum set), Piano (grand staff), Bass (bass clef), and Brass (treble clef). The Trombon part has a melodic line starting at measure 145. The Bateria part shows a consistent drum pattern. The Piano part has a complex melodic and harmonic line. The Bass part provides a steady bass line. The Brass part has a melodic line that ends at measure 146.

147

Trombon

Bateria

Piano

Bass

Brass

This block contains the musical notation for measures 147 and 148. It features five staves: Trombon (bass clef), Bateria (drum set), Piano (grand staff), Bass (bass clef), and Brass (treble clef). The Trombon part is mostly silent in measure 147. The Bateria part continues with the drum pattern. The Piano part has a melodic line with some rests. The Bass part has a melodic line with some rests. The Brass part has a melodic line that ends at measure 148.

149

Trombon

Bateria

Piano

Bass

Brass

151

Trombon

Bateria

Piano

Bass

Brass

153

155

157

Trombon

Bateria

Piano

Bass

Brass

159

Trombon

Bateria

Piano

Bass

Brass

161

Trombon

Bateria

Piano

Bass

Brass

163

Trombon

Bateria

Piano

Bass

Brass

165

Trombon

Bateria

Piano

Bass

Brass

167

Trombon

Bateria

Piano

Bass

Brass

169

Trombon

Bateria

Piano

Bass

Brass

3

171

Bateria

Piano

Bass

173

Trombon

Bateria

Piano

Bass

Brass

175

Trombon

Bateria

Piano

Bass

Brass

177

Trombon

Bateria

Piano

Bass

Brass

179

Trombon

Bateria

Piano

Bass

Brass

181

Trombon

Bateria

Piano

Bass

Brass

183

Trombon

Bateria

Piano

Bass

Brass

185

187

189

Trombon

Bateria

Piano

Bass

Brass

194

Piano

201

Piano

Melodia tp

Espagnol+Portugais - Non defnini EL HUEVO DE COLC

♩ = 137,999878

20

24

28

32

36

40

46

50

8

132

Trombon

Espagnol+Portugais - Non defnini EL HUEVO DE COLC

♩ = 137,999878

30

35

40

45

53

72

78

82

86

Trombon

93

97

102

110

129

134

142

146

152

159

Trombon

163

168

175

179

184

189

Espagnol+Portugais - Non defnini EL HUEVO DE COLC

Bateria

♩ = 137,999878

5

8

12

16

20

23

27

30

33

V.S.

36

38

41

44

47

50

53

56

60

63

67

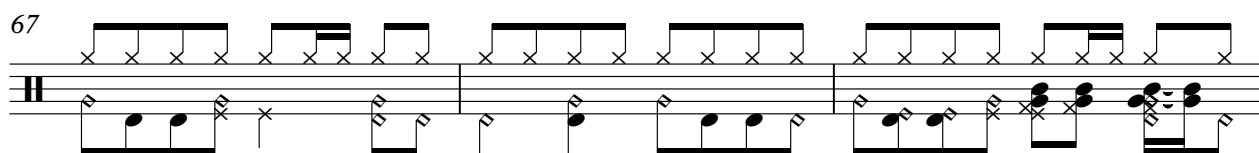

70

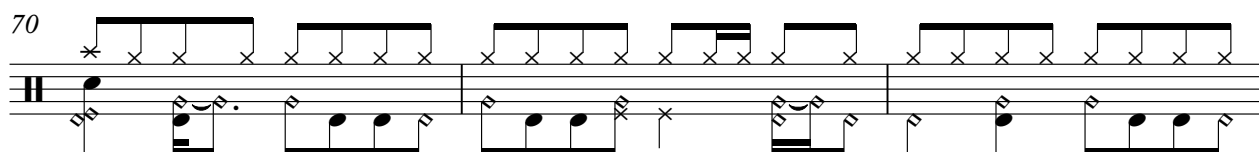

73

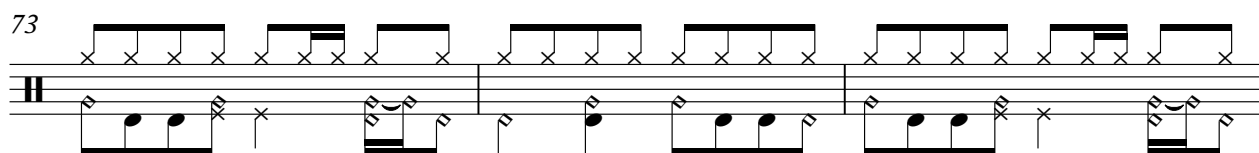

76

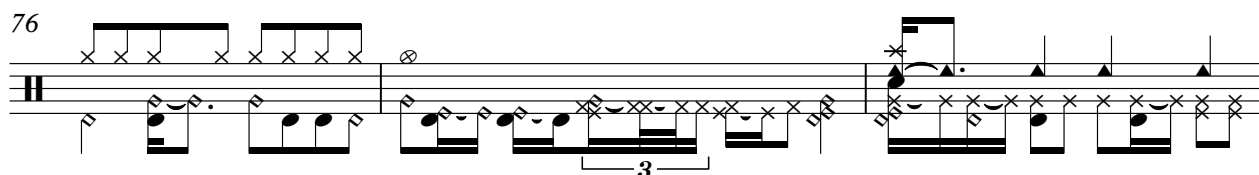

79

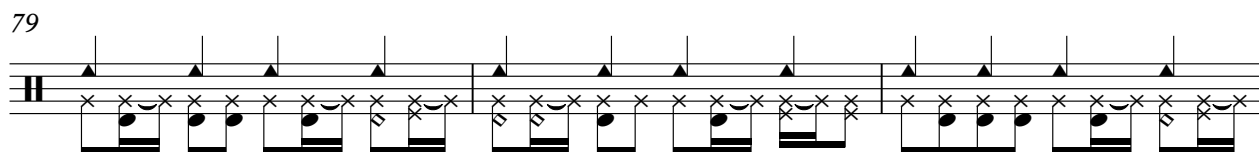

82

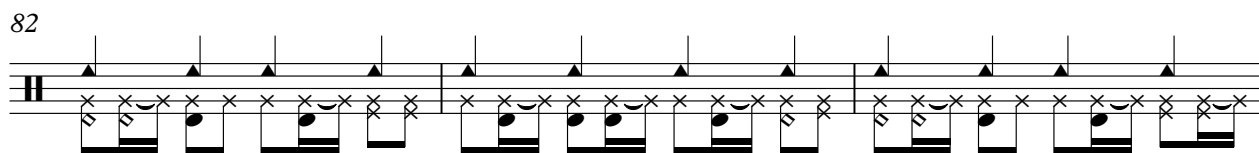

85

87

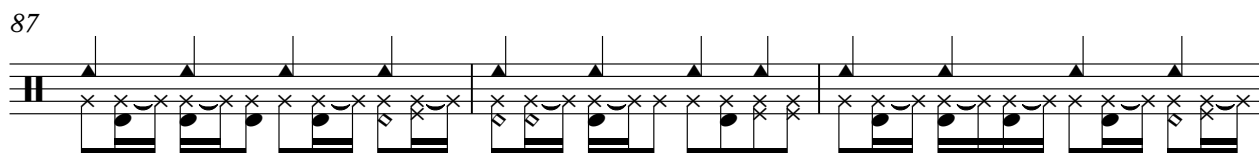

90

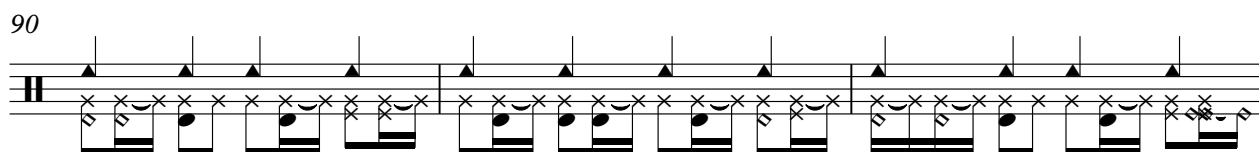

93

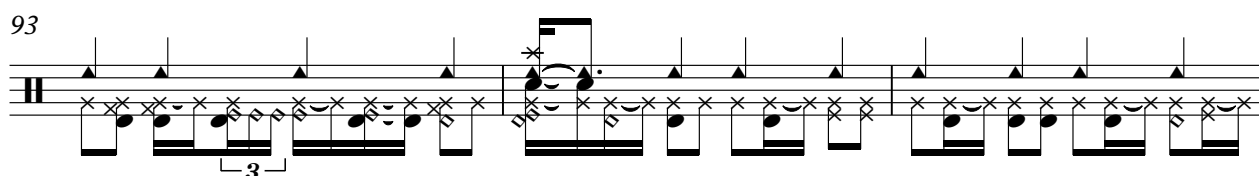

96

99

102

105

107

109

112

115

118

121

124

126

129

132

135

138

141

143

146

149

151

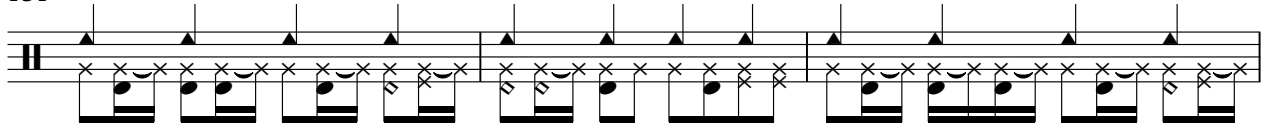

154

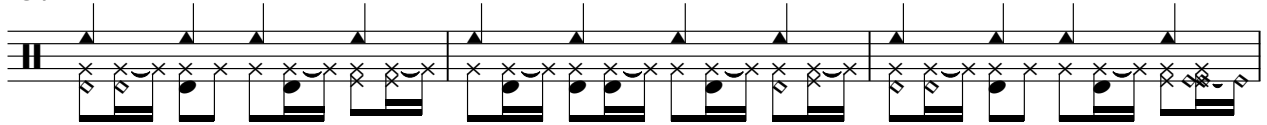

157

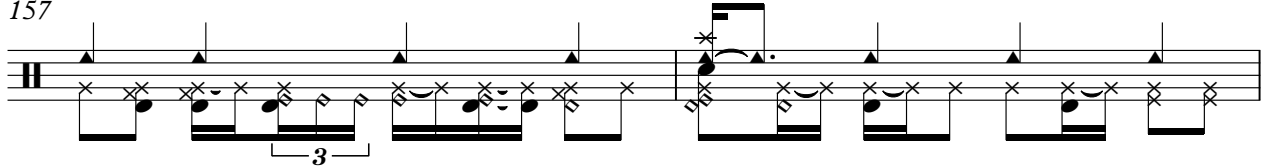

159

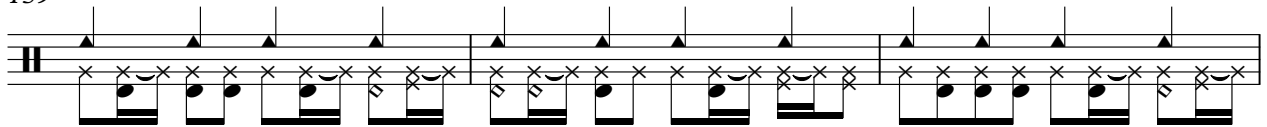

162

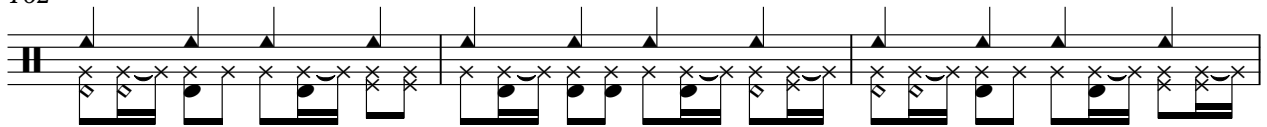

165

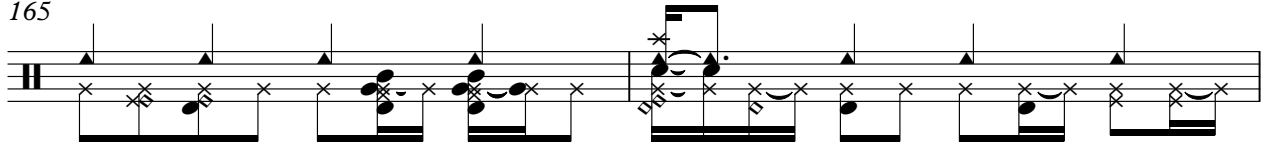

167

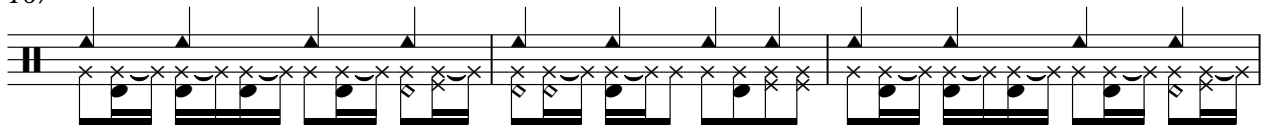

170

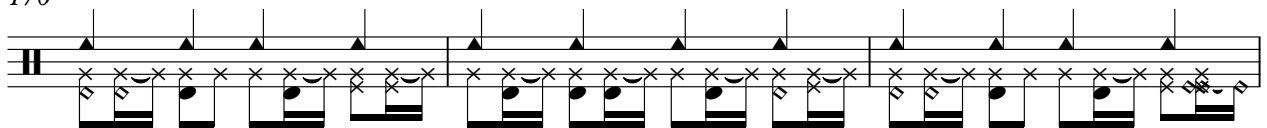

173

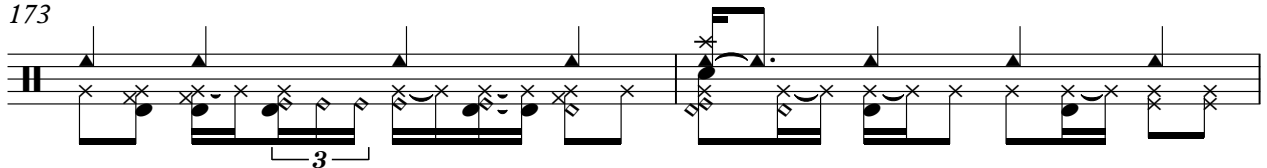

175

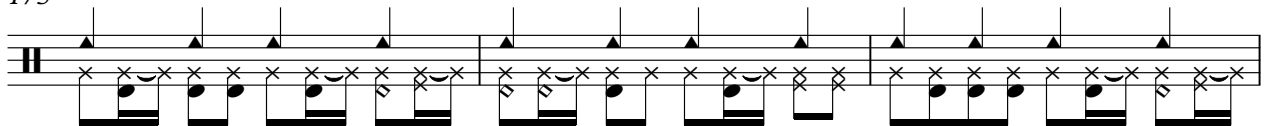

178

181

184

187

189

♩ = 137,999878

5

8

11

14

17

20

23

26

29

32

35

39

42

45

48

51

55

58

62

65

68

71

74

78

81

84

87

90

93

V.S.

96

99

102

105

108

111

114

117

120

123

126

129

132

135

138

141

144

147

150

153

156

159

162

165

168

171

174

177

180

183

186

189

197

202

Espagnol+Portugais - Non defnini EL HUEVO DE COLC

Bass

♩ = 137,999878

5

9

14

19

23

28

32

38

43

47

V.S.

Espagnol+Portugais - Non defnini EL HUEVO DE COLC

Brass

♩ = 137,999878

30

34

39

43

49

55

75

80

85

2

3

16

2

3

93

97

101

109

128

133

141

145

149

157

161

165

170

3

176

181

185

3 **17**
