

Espagnol+Portugais - Non defnini GLORIA~1

0.0"  
1.1.00  
MIDI

♩ = 192,999893

9

12

15

Organo

Flauta

Percusion

Acordeon

Piano

Guitarra

Saxo

Bajo

Trompeta

Voz

18

Percusion

Acordeon

Piano

Guitarra

Saxo

Voz

21

Percussion

Acordeon

Piano

Guitarra

Saxo

Organo

Voz

3

24

Percussion

Acordeon

Piano

Guitarra

Saxo

Voz

27

Percussion

Acordeon

Piano

Guitarra

Saxo

Voz

31

Percussion

Acordeon

Piano

Guitarra

Saxo

Voz

34

Percussion

Acordeon

Piano

Guitarra

Saxo

Voz

37

Percussion

Acordeon

Piano

Saxo

Organo

Voz

40

Percussion

Acordeon

Piano

Guitarra

Saxo

Voz

43

Percussion

Acordeon

Piano

Guitarra

Saxo

Voz

46

Organo  
Flauta  
Percusion  
Acordeon  
Piano  
Guitarra  
Saxo  
Bajo  
Trompeta  
Voz

50

Organo  
Flauta  
Percusion  
Acordeon  
Piano  
Saxo  
Bajo  
Trompeta  
Voz

53

Organo

Flauta

Percusion

Acordeon

Piano

Saxo

Bajo

Trompeta

Voz

56

Organo

Flauta

Percusion

Acordeon

Piano

Saxo

Bajo

Trompeta

Voz

59

Organo

Flauta

Percusion

Acordeon

Piano

Saxo

Bajo

Trompeta

Voz

62

Organo

Flauta

Percusion

Acordeon

Piano

Saxo

Bajo

Trompeta

Voz

65

Percussion

Acordeon

Piano

Guitarra

Saxo

Voz

68

Percussion

Acordeon

Piano

Guitarra

Saxo

Organo

Voz

71

Percussion

Acordeon

Piano

Guitarra

Saxo

Voz

74

Percussion

Acordeon

Piano

Guitarra

Saxo

Voz

77

Percussion

Acordeon

Piano

Guitarra

Saxo

Voz

80

Percussion

Acordeon

Piano

Guitarra

Saxo

Voz

83

Percussion

Acordeon

Piano

Guitarra

Saxo

Voz

85

Percussion

Acordeon

Piano

Saxo

Organo

Voz

88

Percussion

Acordeon

Piano

Guitarra

Saxo

Voz

91

94

97

Organo

Flauta

Percusion

Acordeon

Piano

Saxo

Bajo

Trompeta

Voz

100

Organo

Flauta

Percusion

Acordeon

Piano

Saxo

Bajo

Trompeta

Voz

103

Organo  
Flauta  
Percusion  
Acordeon  
Piano  
Saxo  
Bajo  
Trompeta  
Voz

106

Organo  
Flauta  
Percusion  
Acordeon  
Piano  
Saxo  
Bajo  
Trompeta  
Voz

109

Organo  
Flauta  
Percusion  
Acordeon  
Piano  
Saxo  
Bajo  
Trompeta  
Voz

112

Organo  
Flauta  
Percusion  
Piano  
Guitarra  
Saxo  
Bajo  
Trompeta

116

Organo

Flauta

Percusion

Piano

Guitarra

Saxo

Bajo

Trompeta

120

Percusion

Acordeon

Piano

Guitarra

Saxo

123

Organo  
Flauta  
Percusion  
Acordeon  
Piano  
Guitarra  
Saxo  
Bajo  
Trompeta

126

Organo  
Flauta  
Percusion  
Acordeon  
Piano  
Guitarra  
Saxo  
Bajo  
Trompeta

129

Organo  
Flauta  
Percusion  
Acordeon  
Piano  
Saxo  
Bajo  
Trompeta

132

Organo  
Flauta  
Percusion  
Acordeon  
Piano  
Guitarra  
Saxo  
Bajo  
Trompeta

135

Organo

Flauta

Percusion

Acordeon

Piano

Guitarra

Saxo

Bajo

Trompeta

Voz

138

Percusion

Acordeon

Piano

Saxo

Voz

141

Organo  
Flauta  
Percusion  
Acordeon  
Piano  
Saxo  
Bajo  
Trompeta  
Voz

144

Organo  
Flauta  
Percusion  
Acordeon  
Piano  
Guitarra  
Saxo  
Bajo  
Trompeta  
Voz

147

Organo  
Flauta  
Percusion  
Acordeon  
Piano  
Guitarra  
Saxo  
Bajo  
Trompeta  
Voz

150

Organo  
Flauta  
Percusion  
Acordeon  
Piano  
Saxo  
Voz

153

Organo  
Flauta  
Percusion  
Acordeon  
Piano  
Saxo  
Bajo  
Trompeta

156

Organo  
Flauta  
Percusion  
Acordeon  
Piano  
Guitarra  
Saxo  
Bajo  
Trompeta

159

Organo  
Flauta  
Percusion  
Acordeon  
Piano  
Guitarra  
Saxo  
Bajo  
Trompeta  
Voz

162

Organo  
Flauta  
Percusion  
Acordeon  
Piano  
Saxo  
Bajo  
Trompeta  
Voz

165

Organo  
Flauta  
Percusion  
Acordeon  
Piano  
Saxo  
Bajo  
Trompeta  
Voz

168

Organo  
Flauta  
Percusion  
Acordeon  
Piano  
Saxo  
Bajo  
Trompeta  
Voz

172

Percussion

Acordeon

Piano

Saxo

Voz

175

Organo

Flauta

Percussion

Acordeon

Piano

Saxo

Bajío

Trompeta

Voz

178

Organo  
Flauta  
Percusion  
Acordeon  
Piano  
Saxo  
Bajo  
Trompeta  
Voz

181

Percusion  
Acordeon  
Piano  
Saxo  
Voz

184

Percusion  
Acordeon  
Piano  
Guitarra  
Saxo

187

Organo

Flauta

Percusion

Acordeon

Piano

Guitarra

Saxo

Bajo

Trompeta

190

Organo

Flauta

Percusion

Acordeon

Piano

Guitarra

Saxo

Organo

Bajo

Trompeta

Voz

Percussion

Organo

Espagnol+Portugais - Non defnini GLORIA~1

♩ = 192,999893

10

14

17

29

50

2

56

2

62

29

94

2

101

2

107

111

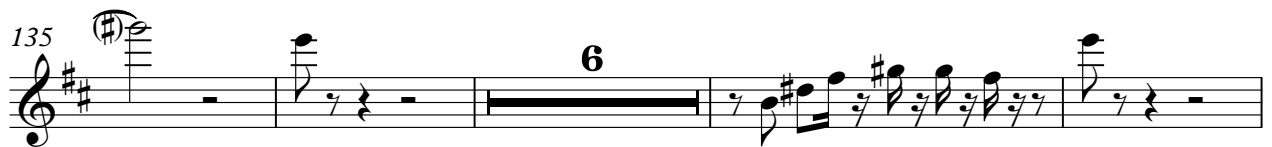
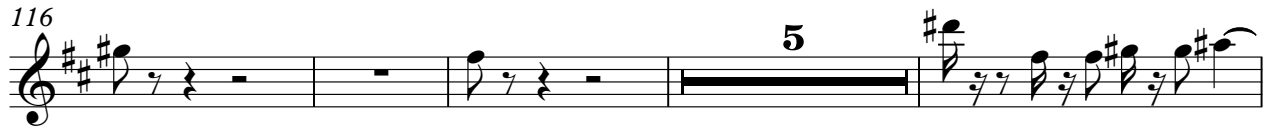

Organo

177

2 8

189

19

Flauta

Espagnol+Portugais - Non defnini GLORIA~1

♩ = 192,999893

10

14

3

17

29

50

2

56

2

62

29

94

2

101

2

107

111

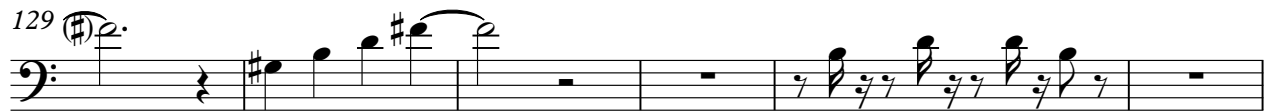
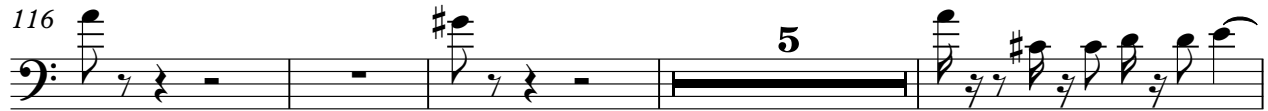

Flauta

180

8

190

19

Percussion

Espagnol+Portugais - Non defnini GLORIA~1

♩ = 192,999893

7

10

13

16

19

22

25

28

31

V.S.

34

37

40

43

46

49

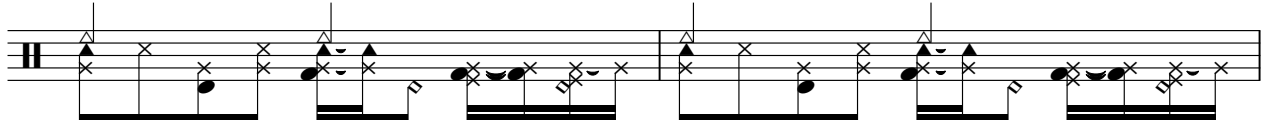

51

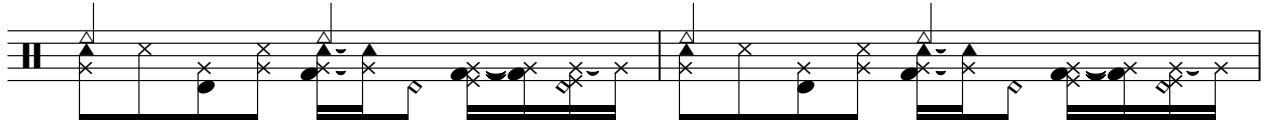

53

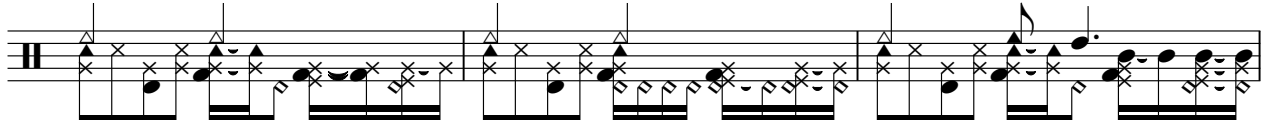

56

58

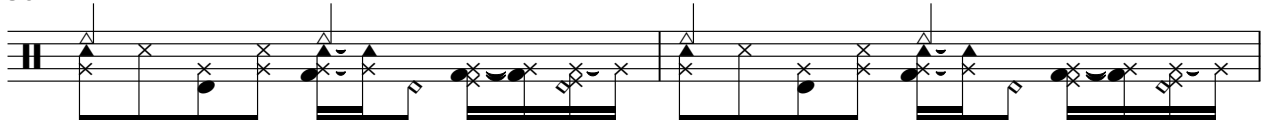

60

62

64

66

68

70

72

74

76

78

80

82

84

86

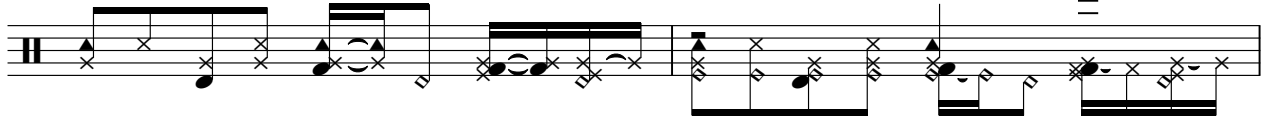

88

90

92

94

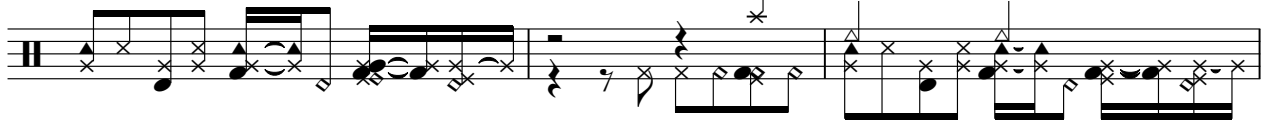

97

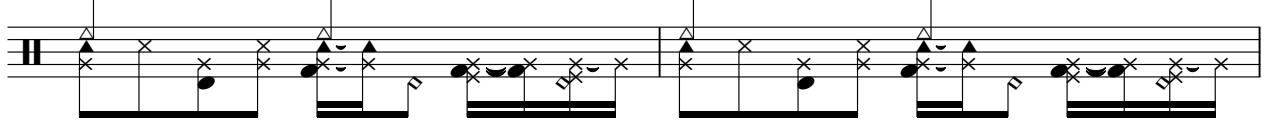

99

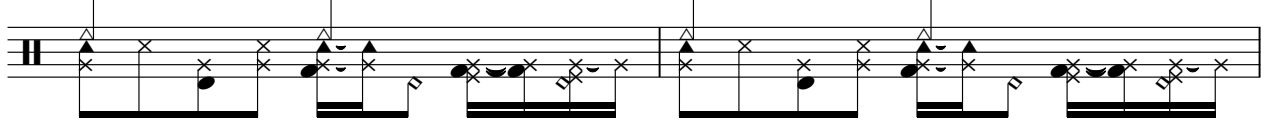

101

104

106

108

110

113

116

119

122

125

V.S.

128

131

134

137

140

143

146

149

152

155

158

161

163

165

167

170

173

176

179

182

V.S.

185

188

190

196

203

Acordeon

Espagnol+Portugais - Non defnini GLORIA~1

$\text{♩} = 192,999893$

2

6

8

10

12

14

16

18

20

22

V.S.

Acordeon

25

28

31

33

35

37

39

42

45

48

51

55

58

62

65

67

69

71

74

77

79

81

83

85

87

90

93

96

99

103

106

110

120

122

124

126

128

130

132

134

V.S.

137

141

144

147

150

153

155

157

159

162

166  **3**

172 

175 

178 

181 

184 

186 

188 

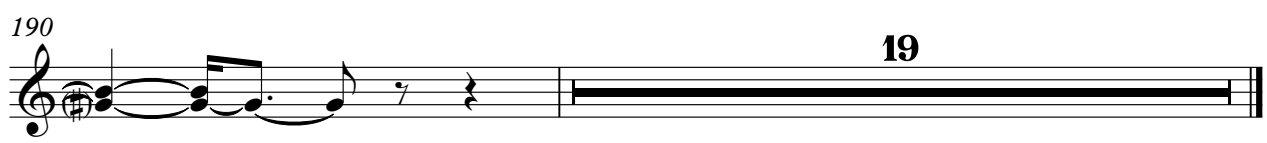
190  **19**

48

52

56

60

64

68

72

76

80

84

88

92

97

101

105

109

113

117

121

125

V.S.

129

133

137

141

145

149

153

157

161

166

171

175

179

183

187

190

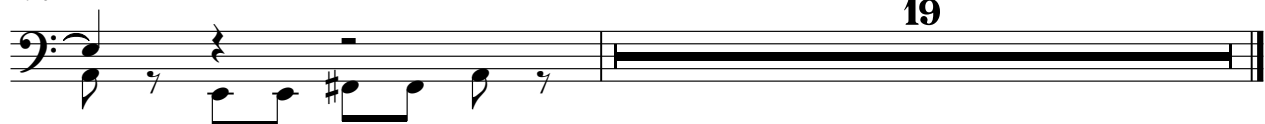

19

♩ = 192,999893

6

10

13

17

2

23

27

31

3

35

4

41

45 18

65 2

71

75

79

83 4

90

94 17

114

118

121

124

127

135

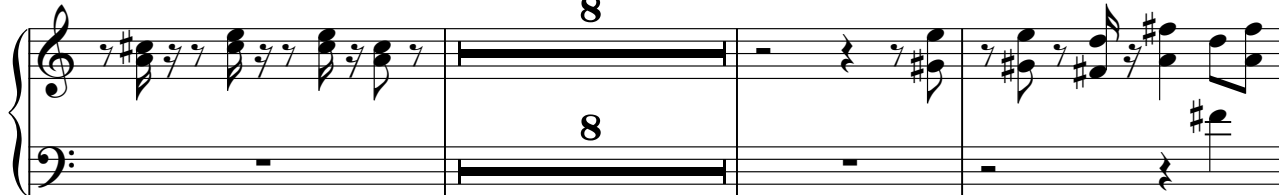

146

158

185

188

190

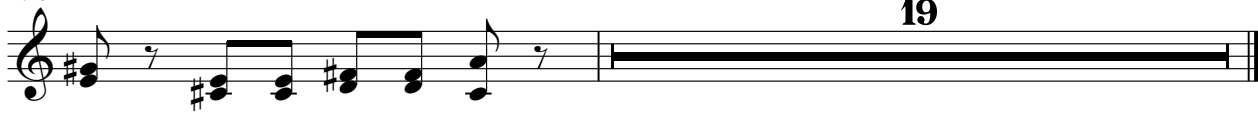

Saxo

Espagnol+Portugais - Non defnini GLORIA~1

♩ = 192,999893

6

11

15

18

22

26

31

35

39

V.S.

43

48

52

56

59

62

65

69

73

77

81

85

89

93

97

101

104

107

110

113

116

119

122

126

130

134

138

142

145

149

153

157

161

165

171

175

179

183

187

190

Organo

Espagnol+Portugais - Non defnini GLORIA~1

♩ = 192,999893

19

3

23

14

3

30

69

3

14

3

86

103

20

Bajo

Espagnol+Portugais - Non defnini GLORIA~1

♩ = 192,999893

10

14

17

29

50

2

56

2

62

29

94

2

101

2

107

111

177

2 8

189

19

Trompeta

Espagnol+Portugais - Non defnini GLORIA~1

♩ = 192,999893

10

14

17

29

50

2

56

2

62

29

94

2

101

2

Trompeta

107

111

116

125

129

135

145

155

161

165

169

177

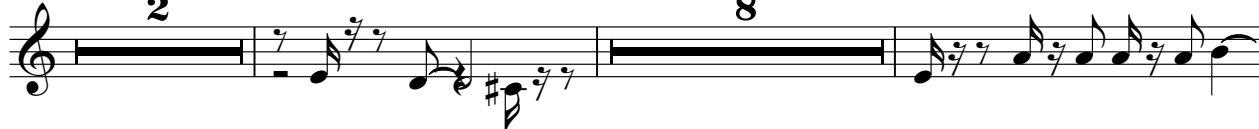

189

Espagnol+Portugais - Non defnini GLORIA~1

Voz

♩ = 192,999893

2 3 2

11 3

17

21

25

29

33

37

41

45

V.S.

49

53

56

60

63

67

71

75

79

83

87

91

95

99

102

106

109

135

139

143

147

151

163

169

173

177

181

183
