

# Espagnol+Portugais - Non defnini GUATEQUE (Duo Dinamico)

♩ = 163,003616

Alto sax

Power

Claqueta

Overdrive

Clean Guit

FretlessBs

Organ 3

SlowString

Brass 1

Fantasia

♩ = 163,003616

Voice Oohs

Piano 2

5

Alto sax

Power

Overdrive

FretlessBs

Organ 3

Piano 2

7

Alto sax

Power

Overdrive

FretlessBs

Organ 3

Voice Oohs

Piano 2

10

Alto sax  
Power  
Overdrive  
FretlessBs  
Organ 3  
Voice Oohs  
Piano 2

12

Alto sax  
Power  
Overdrive  
FretlessBs  
Organ 3  
Voice Oohs  
Piano 2

15

Alto sax

Power

Overdrive

FretlessBs

Organ 3

Voice Oohs

Piano 2

17

Alto sax

Power

Overdrive

FretlessBs

Organ 3

Voice Oohs

Piano 2

20

Alto sax  
Power  
Overdrive  
FretlessBs  
Organ 3  
Voice Oohs  
Piano 2

22

Alto sax  
Power  
Overdrive  
FretlessBs  
Organ 3  
Voice Oohs  
Piano 2

24

Alto sax

Power

Overdrive

FretlessBs

Organ 3

Voice Oohs

Piano 2

26

Alto sax

Power

Overdrive

FretlessBs

Organ 3

Voice Oohs

Piano 2

28

Alto sax

Power

Overdrive

FretlessBs

Organ 3

Voice Oohs

Piano 2

30

Alto sax

Power

Overdrive

FretlessBs

Organ 3

Voice Oohs

Piano 2

32

Power

Overdrive

FretlessBs

Organ 3

Voice Oohs

Piano 2

34

Alto sax

Power

Overdrive

FretlessBs

Organ 3

Voice Oohs

Piano 2

36

Alto sax

Power

Overdrive

FretlessBs

Organ 3

Voice Oohs

Piano 2

38

♩ = 176,004700

Alto sax

Power

Overdrive

FretlessBs

Organ 3

Voice Oohs

Piano 2

41

Power

Clean Guit

FretlessBs

Organ 3

Voice Oohs

Piano 2

43

Alto sax

Power

Clean Guit

FretlessBs

Organ 3

Voice Oohs

Piano 2

45

Power

Clean Guit

FretlessBs

Organ 3

Voice Oohs

Piano 2

47

Alto sax

Power

Clean Guit

FretlessBs

Organ 3

Voice Oohs

Piano 2

49

Power

Clean Guit

FretlessBs

Organ 3

Voice Oohs

Piano 2

51

Alto sax

Power

Clean Guit

FretlessBs

Organ 3

Voice Oohs

Piano 2

53

Power

Clean Guit

FretlessBs

Organ 3

Voice Oohs

Piano 2

55

Alto sax

Power

Clean Guit

FretlessBs

Organ 3

Voice Oohs

Piano 2

57

Power

Clean Guit

FretlessBs

Organ 3

Voice Oohs

Piano 2

59

Alto sax

Power

Clean Guit

FretlessBs

Organ 3

Voice Oohs

Piano 2

61

Power

Clean Guit

FretlessBs

Organ 3

Voice Oohs

Piano 2

63

Alto sax

Power

Clean Guit

FretlessBs

Organ 3

Voice Oohs

Piano 2

65

Alto sax  
Power  
Clean Guit  
FretlessBs  
Organ 3  
Voice Oohs  
Piano 2

67

Alto sax  
Power  
Clean Guit  
FretlessBs  
Organ 3  
Voice Oohs  
Piano 2

69

Power

Clean Guit

FretlessBs

Organ 3

Voice Oohs

Piano 2

71

Power

Clean Guit

FretlessBs

Organ 3

Voice Oohs

Piano 2

73

Alto sax  
Power  
Clean Guit  
FretlessBs  
Organ 3  
Voice Oohs  
Piano 2

75

Alto sax  
Power  
Clean Guit  
FretlessBs  
Organ 3  
Voice Oohs  
Piano 2

78

Alto sax

Power

Clean Guit

FretlessBs

Organ 3

Voice Oohs

Piano 2

80

Power

Clean Guit

FretlessBs

Organ 3

Voice Oohs

Piano 2

81

Alto sax

Power

Clean Guit

FretlessBs

Organ 3

Voice Oohs

Piano 2

83

Power

FretlessBs

SlowString

Fantasia

Voice Oohs

Piano 2

Tempo markings: ♩ = 183,004944

Measure numbers: 81, 83

Instrument labels: Alto sax, Power, Clean Guit, FretlessBs, Organ 3, Voice Oohs, Piano 2, SlowString, Fantasia

Annotations: 3, 6, 6

Double bar line symbol: //

85

Power

FretlessBs

SlowString

Fantasia

Voice Oohs

Piano 2

87

Power

FretlessBs

SlowString

Fantasia

Voice Oohs

Piano 2

==

89

Power

FretlessBs

SlowString

Fantasia

Voice Oohs

Piano 2

91

Power

FretlessBs

SlowString

Fantasia

Voice Oohs

Piano 2

==

93

Power

FretlessBs

SlowString

Fantasia

Voice Oohs

Piano 2

95

Power

FretlessBs

SlowString

Fantasia

Voice Oohs

Piano 2

97

Power

FretlessBs

SlowString

Brass 1

Fantasia

Voice Oohs

Piano 2

6

3

99

Power

FretlessBs

SlowString

Fantasia

Voice Oohs

Piano 2

101

Power

FretlessBs

SlowString

Fantasia

Voice Oohs

Piano 2

103

Power

FretlessBs

SlowString

Fantasia

Voice Oohs

Piano 2

105

Power

FretlessBs

SlowString

Fantasia

Voice Oohs

Piano 2

107

Power

FretlessBs

SlowString

Fantasia

Voice Oohs

Piano 2

109

Power

FretlessBs

SlowString

Fantasia

Voice Oohs

Piano 2

111

Power

FretlessBs

SlowString

Fantasia

Voice Oohs

Piano 2

113

Power

FretlessBs

SlowString

Brass 1

Fantasia

Voice Oohs

Piano 2

115

Power

FretlessBs

SlowString

Brass 1

Piano 2

117

Power

FretlessBs

SlowString

Brass 1

Piano 2

120

Power

FretlessBs

SlowString

Brass 1

Piano 2

127

Power

FretlessBs

SlowString

Brass 1

Piano 2

129

Power

FretlessBs

SlowString

Brass 1

Voice Oohs

Piano 2

131

Power

FretlessBs

SlowString

Voice Oohs

Piano 2

134

Power

FretlessBs

SlowString

Voice Oohs

Piano 2

137

Power

FretlessBs

SlowString

Brass 1

Voice Oohs

Piano 2

140

Power

FretlessBs

SlowString

Brass 1

Voice Oohs

Piano 2

142

Power

FretlessBs

SlowString

Voice Oohs

Piano 2

145

♩ = 88,001053

Power

FretlessBs

SlowString

Brass 1

Voice Oohs

Piano 2

147

Power

FretlessBs

SlowString

Brass 1

Voice Oohs

Piano 2

148

Power

FretlessBs

SlowString

Brass 1

Voice Oohs

Piano 2

153

Power

FretlessBs

SlowString

Brass 1

Voice Oohs

Piano 2

155

♩ = 197,005524

Power

FretlessBs

SlowString

Brass 1

Voice Oohs

Piano 2

158

Power

Clean Guit

FretlessBs

SlowString

Brass 1

Fantasia

Piano 2

160

Power

Clean Guit

FretlessBs

SlowString

Brass 1

Fantasia

Piano 2

162

Power  
Clean Guit  
FretlessBs  
SlowString  
Brass 1  
Fantasia  
Piano 2

164

Power  
Clean Guit  
FretlessBs  
SlowString  
Brass 1  
Fantasia  
Piano 2

166

Power

Clean Guit

FretlessBs

SlowString

Brass 1

Fantasia

Voice Oohs

Piano 2

168

Power

Clean Guit

FretlessBs

SlowString

Brass 1

Fantasia

Voice Oohs

Piano 2

170

Power

Clean Guit

FretlessBs

SlowString

Brass 1

Fantasia

Voice Oohs

Piano 2

172

Power

Clean Guit

FretlessBs

SlowString

Brass 1

Fantasia

Voice Oohs

Piano 2

174

Power

Clean Guit

FretlessBs

SlowString

Brass 1

Fantasia

Voice Oohs

Piano 2

Detailed description of the musical score: The score is for page 44, measures 174 and 175. The instruments and their parts are as follows:

176

Power

Clean Guitar

FretlessBs

SlowString

Brass 1

Fantasia

Voice Oohs

Piano 2

178

Power

Clean Guit

FretlessBs

SlowString

Brass 1

Fantasia

Voice Oohs

Piano 2

180

Power

Clean Guitar

FretlessBs

SlowString

Brass 1

Fantasia

Voice Oohs

Piano 2

182

Power

Clean Guitar

FretlessBs

SlowString

Brass 1

Fantasia

Voice Oohs

Piano 2

184

186

Power

Clean Guit

FretlessBs

SlowString

Brass 1

Fantasia

Voice Oohs

Piano 2

188

Power

Clean Guitar

FretlessBs

SlowString

Brass 1

Fantasia

Voice Oohs

Piano 2

190

Power

Clean Guit

FretlessBs

SlowString

Brass 1

Fantasia

Voice Oohs

Piano 2

192

Power

Clean Guitar

FretlessBs

SlowString

Brass 1

Fantasia

Voice Oohs

Piano 2

194

Power

Clean Guit

FretlessBs

SlowString

Brass 1

Fantasia

Voice Oohs

Piano 2

196

Power

Clean Guit

FretlessBs

SlowString

Brass 1

Fantasia

Voice Oohs

Piano 2

199

Power

Clean Guit

FretlessBs

SlowString

Brass 1

Fantasia

Voice Oohs

Piano 2

201

Power

Clean Guit

FretlessBs

Brass 1

Voice Oohs

Piano 2

203

Power

Clean Guit

FretlessBs

Brass 1

Piano 2

204

Power

Clean Guit

FretlessBs

Brass 1

Voice Oohs

Piano 2

206

Power

Clean Guit

FretlessBs

Brass 1

Voice Oohs

Piano 2

208

Power

Clean Guit

FretlessBs

Brass 1

Voice Oohs

Piano 2

210

Power

Clean Guit

FretlessBs

Brass 1

Voice Oohs

Piano 2

212

Power

Clean Guit

FretlessBs

Brass 1

Voice Oohs

Piano 2

214

217

Power

Clean Guitar

FretlessBs

SlowString

Brass 1

Fantasia

Voice Oohs

Piano 2

219

Power

Clean Guit

FretlessBs

SlowString

Brass 1

Fantasia

Voice Oohs

Piano 2

221

Power

Clean Guitar

FretlessBs

SlowString

Brass 1

Fantasia

Voice Oohs

Piano 2

223

Power

Clean Guit

FretlessBs

SlowString

Brass 1

Fantasia

Voice Oohs

Piano 2

225

Power

Clean Guit

FretlessBs

SlowString

Brass 1

Fantasia

Voice Oohs

Piano 2

227

Power

Clean Guit

FretlessBs

SlowString

Brass 1

Fantasia

Voice Oohs

Piano 2

229

Power

Clean Guitar

FretlessBs

SlowString

Brass 1

Fantasia

Voice Oohs

Piano 2

231

Power

Clean Guitar

FretlessBs

SlowString

Brass 1

Fantasia

Voice Oohs

Piano 2

233

Power

Clean Guit

FretlessBs

SlowString

Brass 1

Fantasia

Voice Oohs

Piano 2

236

Power

Clean Guit

SlowString

Brass 1

Fantasia

Piano 2

Espagnol+Portugais - Non defnini GUATEQUE (Duo Di

Alto sax

♩ = 163,003616

4

10

15

20

24

28

32

37

44

51

♩ = 176,004700

2

3

2

3

3

4

♩ = 163,003616

3

8

12

16

20

24

26

28

30

32

V.S.

2

Power

34

36

39

$\text{♩} = 176,004700$

44

49

54

59

64

68

71

75

79

81

83

$\text{♩} = 183,004944$

86

89

92

95

97

100

103

106

109

112

115

118

121

124

127

130

134

137

140

143

146

♩ = 88,001053

147

148

149

♩ = 183,004944

152

155

♩ = 197,005524

V.S.

159

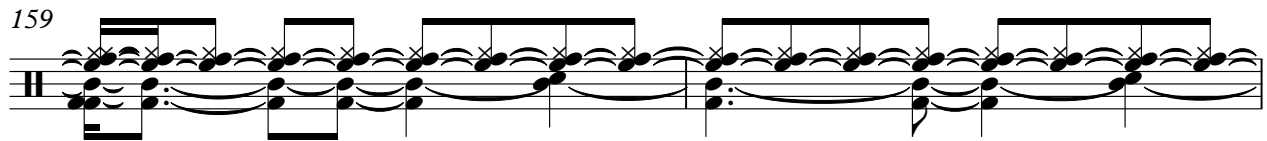

161

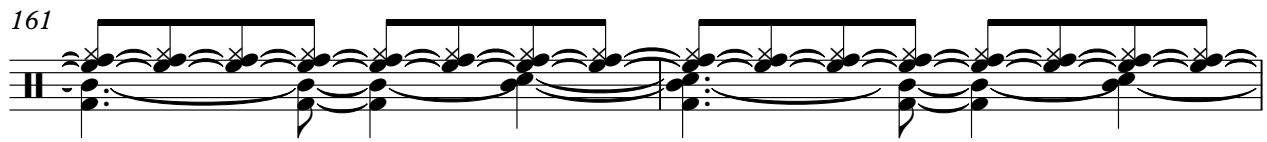

163

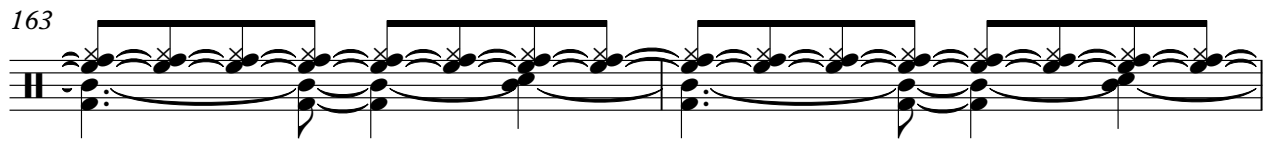

165

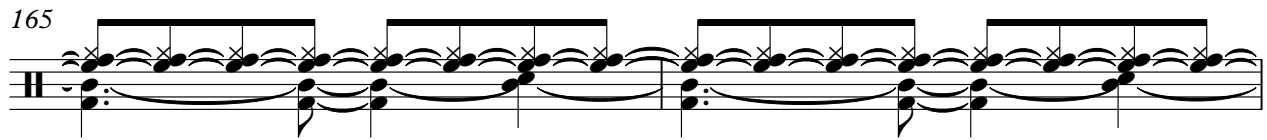

167

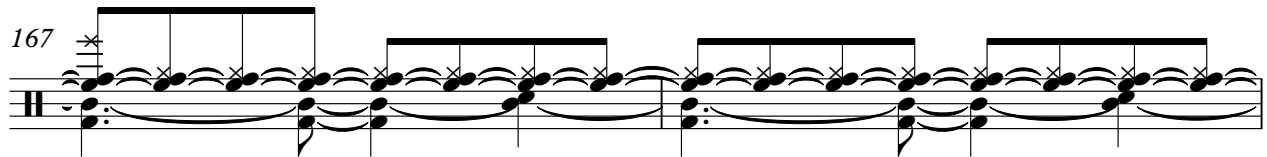

169

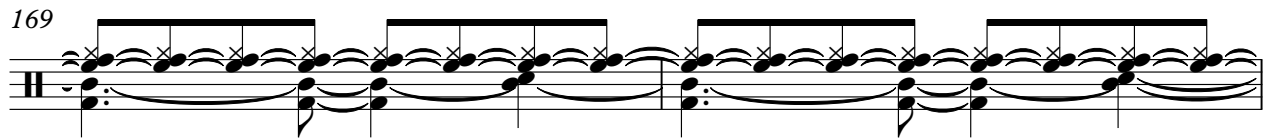

171

173

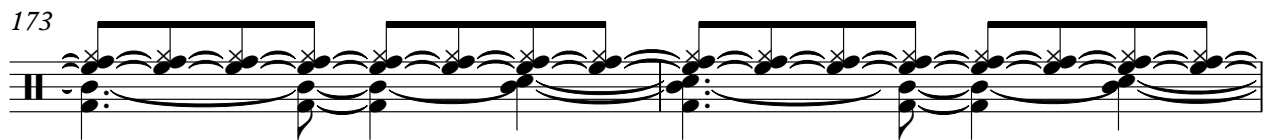

175

177

179

181

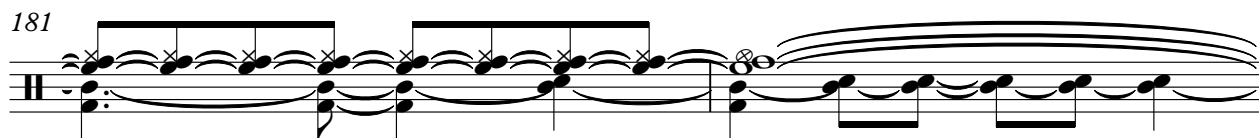

183

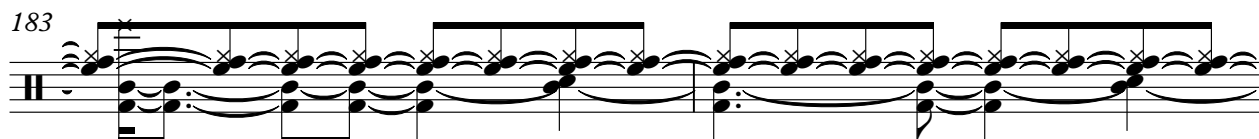

185

187

189

191

193

195

198

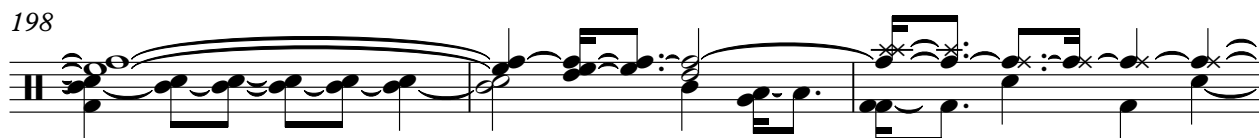

201

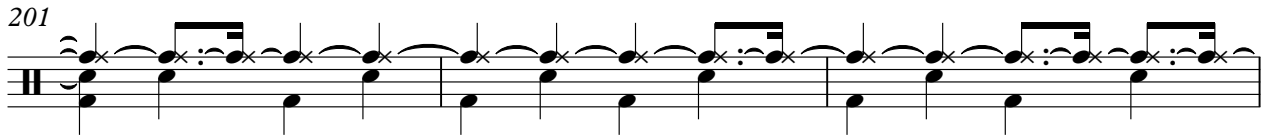

204

207

210

214

217

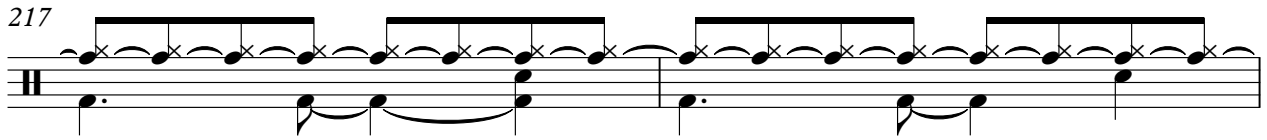

219

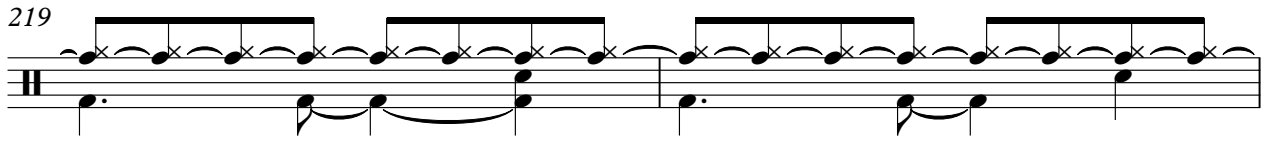

221

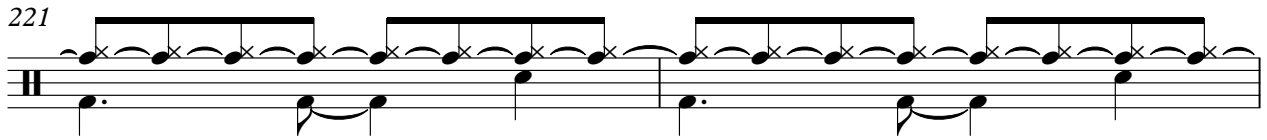

223

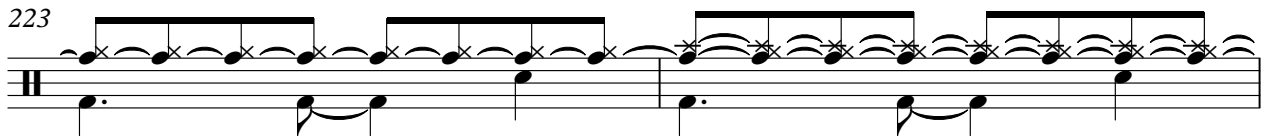

225

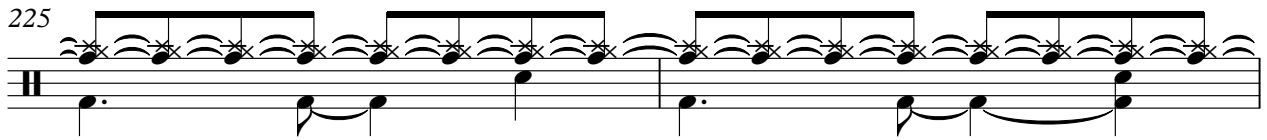

227

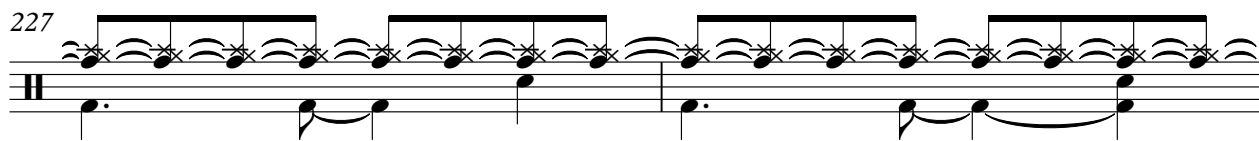

229

232

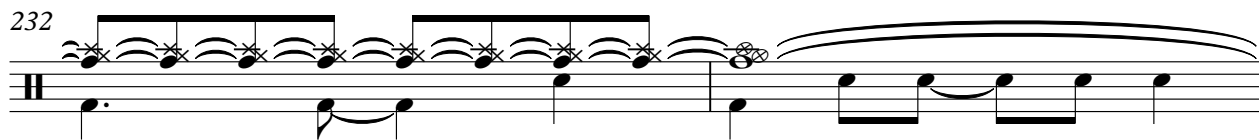

234

Claqueta

Espagnol+Portugais - Non defnini GUATEQUE (Duo Di

♩ = 163,003616

**36**

40 ♩ = 176,004700

**43**

♩ = 183,004944

**63**

146 ♩ = 88,001053

**4**

♩ = 183,004944

**7**

♩ = 197,005524

**83**

Espagnol+Portugais - Non defnini GUATEQUE (Duo Di

Overdrive

♩ = 163,003616

6

10

13

17

21

25

29

32

36

V.S.

2

Overdrive

39

♩ = 176,004700

♩ = 183,004944

**42**

**63**

146

♩ = 88,001053

♩ = 183,004944

♩ = 197,005524

**4**

**7**

**83**

♩ = 163,003616 ♩ = 176,004700

38

43

47

50

54

58

62

66

69

73

77

6

80

♩ = 183,004944

3

3

63

146

♩ = 88,001053    ♩ = 183,004944    ♩ = 197,005524

4

7

2

160

164

168

2

173

2

178

182

2

187

2

Clean Guit

3

192

196

200

203

206

209

213

217

220

4

Clean Guit

224

227

230

233

♩ = 163,003616

3

7

11

15

19

22

27

31

35

♩ = 176,004700

39

45

51

57

62

67

72

77

83  $\text{♩} = 183,004944$ 

89

94

208

213

218

223

229

233

Organ 3

Espagnol+Portugais - Non defnini GUATEQUE (Duo Di

♩ = 163,003616

4

11

18

25

32

38

♩ = 176,004700

44

52

V.S.

2

Organ 3

3

61

67

73

82

$\text{♩} = 183,004944$

**63**

$\text{♩} = 88,001053$

**4**

150

$\text{♩} = 183,004944$

**7**

$\text{♩} = 197,005524$

**83**

SlowString

Espagnol+Portugais - Non defnini GUATEQUE (Duo Di

♩ = 163,003616                      ♩ = 176,004700                      ♩ = 183,004944

38                      43

84

91

98

103

109

V.S.

115

123

130

136

141

146

♩ = 88,001053

♩ = 183,004944

153

♩ = 197,005524

161

169

177

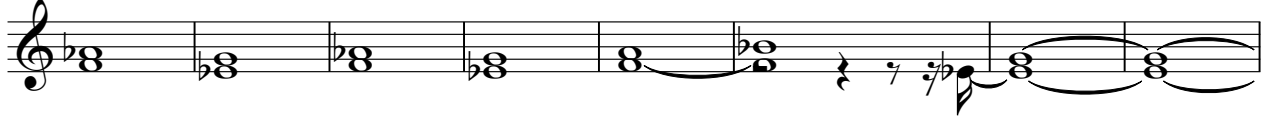

185

191

198

221

229

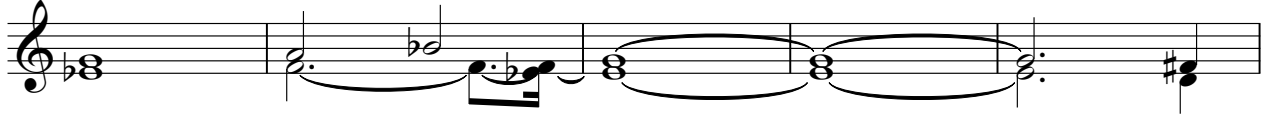

234

Espagnol+Portugais - Non defnini GUATEQUE (Duo Di

Brass 1

♩ = 163,003616                      ♩ = 176,004700                      ♩ = 183,004944

38                      43                      14

97

14

114

118

121

124

128

130

8

139

146  $\text{♩} = 88,001053$

149  $\text{♩} = 183,004944$

153

157  $\text{♩} = 197,005524$

165

174

183

192

201

Brass 1

210

215

223

232

Fantasia

Espagnol+Portugais - Non defnini GUATEQUE (Duo Di

♩ = 163,003616                      ♩ = 176,004700                      ♩ = 183,004944

38                      43

84

92

99

106

111                      31

146    ♩ = 88,001053    ♩ = 183,004944    ♩ = 197,005524

4                      7                      2

161

165

169                      2                      2

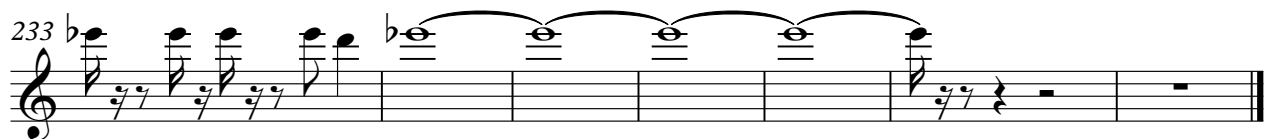
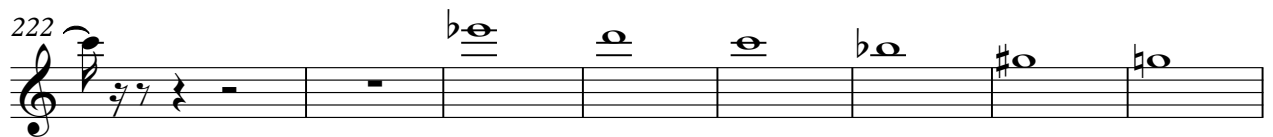
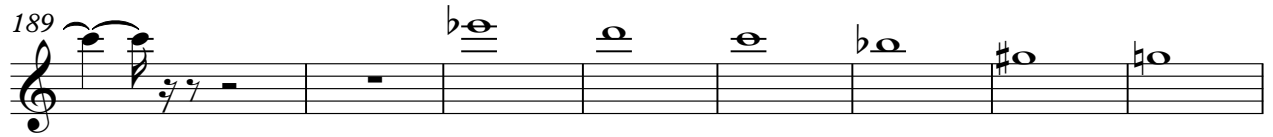

Espagnol+Portugais - Non defnini GUATEQUE (Duo Di

Voice Oohs

♩ = 163,003616

7

12

17

21

26

31

36

41

43

47

V.S.

51

54

57

61

64

67

71

76

81

♩ = 183,004944

85

89

93

97

101

105

110

16

130

191

196

202

208

212

216

221

226

230

♩ = 163,003616

4

8

11

14

17

20

22

25

28

31

pp

63

67

70

72

74

76

80

82

87

91

183,004944

128 *Piano* 2 6 5

130

135

140

♩ = 88,001053

146 6 6 6 6 6

149 ♩ = 183,004944 6 6

152

156 ♩ = 197,005524

161

165

V.S.

171

178

184

190

198

203

206

212

217

225

232

235
