

Espagnol+Portugais - Non defnini La Soledad (Laura Paussini)

♩ = 64,000000

Hi hat
Cymbals
Piano
Bas
Clean Gtr
Melodie
Brass Syn
Strijkers
Fantasy

6

Basdrum
Snare
Hi hat
Cymbals
Piano
Bas
Clean Gtr
Melodie
Brass Syn
Strijkers
Fantasy

10

Basdrum
Snare
Hi hat
Piano
Bas
Clean Gtr
Melodie
Brass Syn
Fantasy

13

Basdrum
Snare
Hi hat
Piano
Bas
Clean Gtr
Melodie
Brass Syn
Fantasy

16

Basdrum
Snare
Hi hat
Piano
Bas
Clean Gtr
Melodie
Brass Syn

18

Basdrum
Snare
Hi hat
Piano
Bas
Clean Gtr
Melodie
Brass Syn
Strijkers

20

Basdrum
Snare
Hi hat
Piano
Bas
Clean Gtr
Melodie
Brass Syn
Strijkers

22

Basdrum
Snare
Hi hat
Piano
Bas
Clean Gtr
Melodie
Brass Syn
Strijkers
Fantasy

25

28

31

Basdrum
Snare
Hi hat
Piano
Bas
Melodie
Brass Syn
Strijkers
Mtd Gtr

34

Basdrum
Snare
Hi hat
Cymbals
Toms
Piano
Bas
Clean Gtr
Melodie
Brass Syn
Strijkers
Mtd Gtr

37

Basdrum
Snare
Hi hat
Cymbals
Toms
Piano
Bas
Clean Gtr
Melodie
Brass Syn
Strijkers

41

Basdrum
Snare
Hi hat
Cymbals
Toms
Piano
Bas
Clean Gtr
Melodie
Brass Syn
Strijkers

44

Basdrum
Snare
Hi hat
Cymbals
Toms
Piano
Bas
Clean Gtr
Melodie
Brass Syn
Strijkers

46

Basdrum
Snare
Hi hat
Cymbals
Toms
Piano
Bas
Clean Gtr
Melodie
Brass Syn
Strijkers

49

Basdrum
Snare
Hi hat
Cymbals
Toms
Piano
Bas
Clean Gtr
Melodie
Brass Syn
Strijkers

52

Basdrum
Snare
Hi hat
Cymbals
Toms
Piano
Bas
Clean Gtr
Melodie
Brass Syn
Strijkers

55

Basdrum
Snare
Hi hat
Cymbals
Piano
Bas
Clean Gtr
Melodie
Brass Syn
Strijkers

58

Basdrum
Snare
Hi hat
Cymbals
Toms
Piano
Bas
Clean Gtr
Melodie
Brass Syn
Strijkers

61

Basdrum
Snare
Hi hat
Cymbals
Toms
Piano
Bas
Clean Gtr
Melodie
Brass Syn
Strijkers
Fantasy

64

Cymbals
Piano
Bas
Brass Syn
Strijkers
Fantasy

♩ = 64,000000

6

13

20

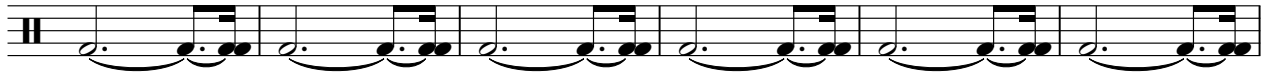

26

31

37

42

46

51

56

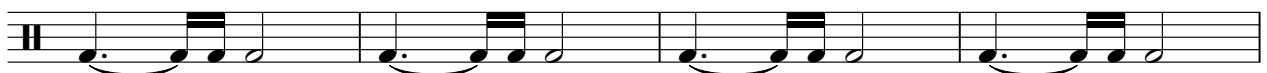

V.S.

2

Basdrum

60

5

Espagnol+Portugais - Non defnini La Soledad (Laura Pa

Snare

♩ = 64,000000

6

12

18

24

30

36

42

48

54

59

Espagnol+Portugais - Non defnini La Soledad (Laura Pa

Hi hat

♩ = 64,000000

2

7

12

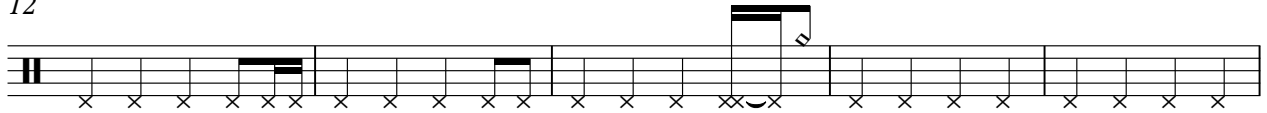

17

23

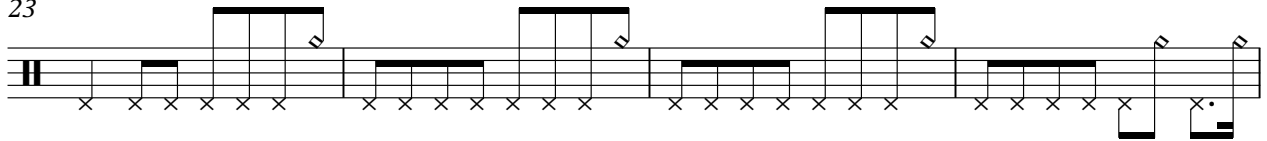

27

31

35

39

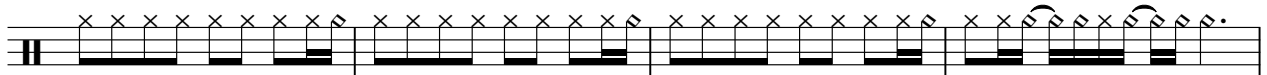

43

V.S.

2

Hi hat

47

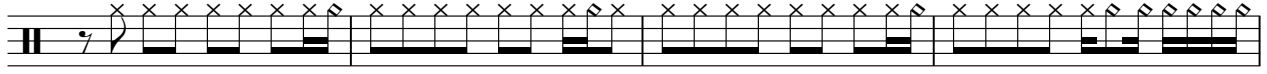

51

55

59

61

Espagnol+Portugais - Non defnini La Soledad (Laura Pa

Cymbals

♩ = 64,000000

8

34

42

62

♩ = 64,000000

33 3

39

3

47

3 3

55

3 3 5

Piano

Espagnol+Portugais - Non defnini La Soledad (Laura Pa

♩ = 64,000000

2

6

9

12

15

18

21

24

26

28

V.S.

63

65

Espagnol+Portugais - Non defnini La Soledad (Laura Pa

Bas

♩ = 64,000000

2

9

17

24

28

31

34

40

45

50

V.S.

2

Bas

57

63

Espagnol+Portugais - Non defnini La Soledad (Laura Pa

Clean Gtr

♩ = 64,000000

2

11

16

18

20

22

24

26

8

35

41

44

46

50

56

60

Espagnol+Portugais - Non defnini La Soledad (Laura Pa

Melodie

♩ = 64,000000

2

7

9

11

13

16

19

22

25

28

V.S.

55

58

60

62

Espagnol+Portugais - Non defnini La Soledad (Laura Pa

Brass Syn

♩ = 64,000000

2

11

19

27

35

41

47

53

59

63

3

Espagnol+Portugais - Non defnini La Soledad (Laura Pa

Strijkers

♩ = 64,000000

4 12

22

30

38

45

54

63

Fantasy

Espagnol+Portugais - Non defnini La Soledad (Laura Pa

$\text{♩} = 64,000000$

4 3

11

13

15

8

25

36

63

65

2

♩ = 64,000000

26

29

32

34

33

