

Espagnol+Portugais - Non defnini Los anos 70 Fiesta (La Decad

♩ = 120,000000

- Saxo**: Treble clef, 4/4 time, mostly rests.
- Bateria**: Drum set notation, 4/4 time, featuring a steady bass drum and snare pattern.
- Piano2**: Treble clef, 4/4 time, playing chords and melodic fragments.
- Coros**: Treble clef, 4/4 time, mostly rests.
- Tres**: Bass clef, 4/4 time, mostly rests.
- Dos**: Bass clef, 4/4 time, playing a melodic line.
- tk1**: Treble and bass clefs, 4/4 time, playing chords and accompaniment.
- Viento**: Treble clef, 4/4 time, mostly rests.
- Trompeta**: Treble clef, 4/4 time, mostly rests.
- Bajo**: Treble clef, 4/4 time, playing a bass line.
- Voz**: Treble clef, 4/4 time, mostly rests.
- Sintetizador**: 12-string guitar notation (treble and bass clefs), 4/4 time, playing chords.

♩ = 120,000000

♩ = 120,000000

5

Batería

Piano2

Dos

tk1

Bajo

Voz

Sintetizador

8

Batería

Piano2

Dos

tk1

Bajo

Voz

Sintetizador

10

Batería

Piano2

Tres

Dos

tk1

Voz

12

Batería

Piano2

Tres

Dos

tk1

Voz

14

Batería

Piano2

Dos

tk1

Voz

16

Batería

Piano2

Tres

Dos

tk1

Voz

18

Batería

Piano2

Dos

tk1

Voz

20

Batería

Piano2

Dos

tk1

Voz

22

Batería

Piano2

Tres

Dos

tk1

Trompeta

Voz

24 7

Batería 

Piano2 

Dos 

tk1 

Trompeta 

Voz 

26

Batería 

Dos 

tk1 

Trompeta 

28

Batería

Dos

tk1

Trompeta

Voz

Sintetizador

30

Batería

Dos

tk1

Voz

Sintetizador

32

Batería

Dos

tk1

Voz

Sintetizador

34

Batería

Dos

tk1

Voz

Sintetizador

36

Batería

Dos

tk1

Voz

Sintetizador

38

Batería

Dos

tk1

Voz

Sintetizador

40

Batería

Dos

tk1

Voz

Sintetizador

Double bar line

42

Batería

Dos

tk1

Trompeta

Voz

Sintetizador

Double bar line

44

Batería

Coros

Dos

tkl

Viento

Trompeta

Voz

46

Batería

Coros

Dos

Viento

Voz

48

Batería

Coros

Dos

Viento

Voz

50

Batería

Coros

Dos

Viento

Voz

52

Batería

Coros

Dos

Viento

Voz

54

Batería

Coros

Dos

Viento

Voz

56

Batería

Coros

Dos

Viento

Voz

58

Batería

Coros

Dos

Viento

Voz

61

Batería

Coros

Dos

Viento

Voz

64

Batería

Coros

Dos

Viento

Voz

66

Batería

Coros

Dos

Viento

Voz

68

Saxo

Batería

Coros

Dos

Viento

Trompeta

Voz

70

Saxo

Batería

Coros

Dos

Viento

Trompeta

Voz

72

Saxo

Batería

Coros

Dos

Viento

Trompeta

Voz

74

Saxo

Batería

Coros

Dos

Viento

Trompeta

Voz

76

Saxo

Batería

Coros

Dos

Viento

Trompeta

Voz

Sintetizador

78

Batería

Coros

Dos

Trompeta

Voz

Sintetizador

80

Batería

Coros

Dos

Trompeta

Voz

Sintetizador

82

Batería

Coros

Dos

Trompeta

Voz

Sintetizador

84

Batería

Coros

Dos

tk1

Trompeta

Voz

Sintetizador

87

Saxo

Bateria

Dos

tk1

Trompeta

Voz

Sintetizador

90

Saxo

Bateria

Dos

tk1

Trompeta

Voz

Sintetizador

93

Saxo

Bateria

Dos

tk1

Trompeta

Voz

Sintetizador

95

Saxo

Bateria

Dos

tk1

Trompeta

Voz

Sintetizador

97

Saxo

Bateria

Dos

tk1

Trompeta

Voz

Sintetizador

97

3

99

Saxo

Bateria

Dos

tk1

Trompeta

Voz

Sintetizador

99

101

Saxo

Bateria

Coros

Dos

tk1

Trompeta

Voz

Sintetizador

103

Bateria

Coros

Dos

Voz

Sintetizador

105

Batería

Coros

Dos

Voz

Sintetizador

107

Batería

Coros

Dos

Voz

Sintetizador

109 27

Batería

Coros

Dos

Voz

Sintetizador

112

Saxo

Batería

Coros

Dos

Voz

Sintetizador

115

Saxo

Batería

Coros

Dos

Voz

Sintetizador

118

Saxo

Batería

Coros

Dos

Voz

Sintetizador

121

Saxo

Batería

Coros

Dos

Voz

Sintetizador

123

Saxo

Batería

Coros

Dos

Voz

Sintetizador

125

Batería

Coros

Dos

Voz

Sintetizador

127

Saxo

Batería

Coros

Dos

tk1

Trompeta

Voz

Sintetizador

129

Bateria

Coros

Dos

tk1

Trompeta

Voz

131

Bateria

Coros

Dos

tk1

Trompeta

Voz

133

Batería

Coros

Dos

tk1

Voz

134

Batería

Coros

Dos

tk1

Trompeta

Voz

136

Bateria

Coros

Dos

tk1

Trompeta

Voz

139

Bateria

Coros

Dos

tk1

Trompeta

Voz

141

Bateria

Coros

Dos

tk1

Trompeta

Voz

144

Bateria

Coros

Dos

tk1

Trompeta

Voz

147

Batería

Coros

Dos

tk1

Trompeta

Voz

149

Batería

Coros

Dos

tk1

Trompeta

Voz

151

Batería

Coros

Dos

tk1

Trompeta

Voz

153

Batería

Coros

Dos

tk1

Trompeta

Voz

155

Batería

Coros

Dos

tk1

Trompeta

Voz

157

Batería

Coros

Dos

tk1

Trompeta

Voz

159

Batería

Coros

Dos

tk1

Trompeta

Voz

160

Batería

Coros

Dos

tk1

Trompeta

Voz

Espagnol+Portugais - Non defnini Los anos 70 Fiesta (L)

Saxo

1203000007

67

71

74

77

91

97

100

114

120

123

2

Saxo

127

33

Espagnol+Portugais - Non defnini Los anos 70 Fiesta (L)

Batería

12030000067

6

9

12

15

18

21

24

28

32

V.S.

35

37

39

41

43

46

48

50

53

57

86

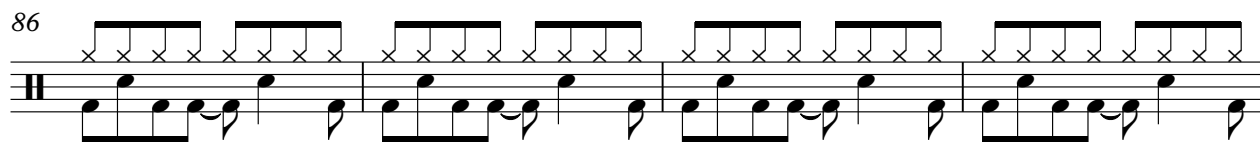

90

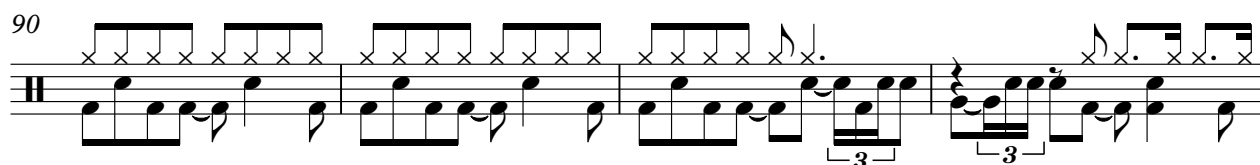

94

97

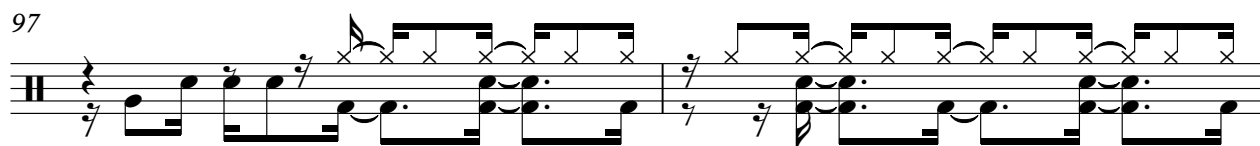

99

102

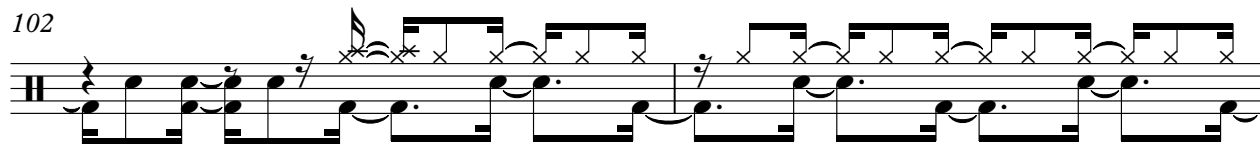

104

107

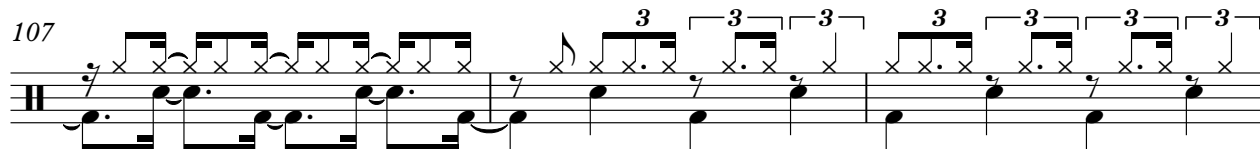

110

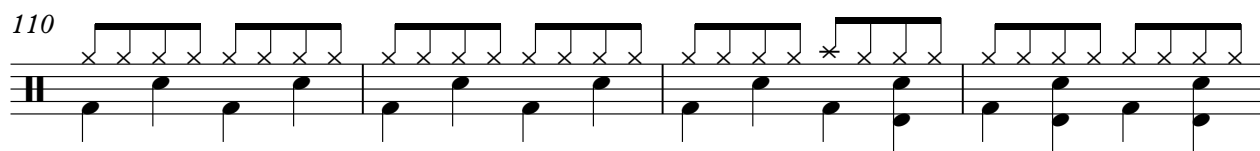

114

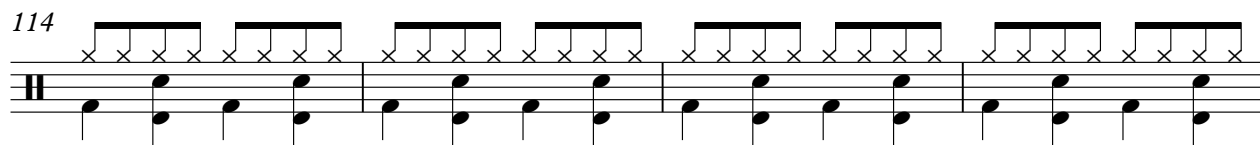

118

122

125

128

131

134

137

141

145

149

V.S.

152

155

158

160

1 2 3 3 0 0 0 0 6 7

7

11

15

19

23

137

Espagnol+Portugais - Non defnini Los anos 70 Fiesta (L)

Coros

1203000007

42

45

48

51

54

57

60

64

67

70

V.S.

73

76

79

83

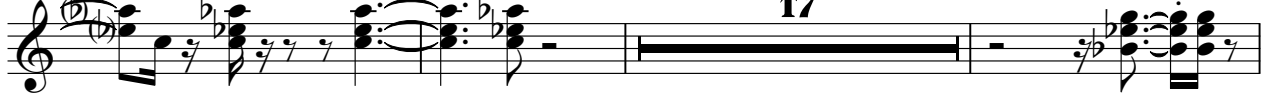

103

106

109

113

116

119

122

125

128

131

134

137

141

145

148

151

V.S.

154

157

160

Tres

Espagnol+Portugais - Non defnini Los anos 70 Fiesta (L)

1 2 3 0 0 0 0 0 7

8

13

3

6

23

138

Dos

♩ = 120 30000067

6

9

12

15

18

21

24

26

28

V.S.

30

32

34

37

40

43

45

47

49

52

55

58

62

65

67

70

73

76

78

80

V.S.

82

85

89

93

96

99

102

105

109

115

120

124

127

130

133

136

140

144

148

151

V.S.

154

157

159

1 2 3 0 0 0 0 6 7

6

10

13

16

19

23

26

29

32

35

39

43

40

40

85

90

94

96

98

100

102

25

128

132

134

137

141

145

148

151

153

156

158

160

1203000067

42

45

47

49

52

58

64

2

Viento

71

75

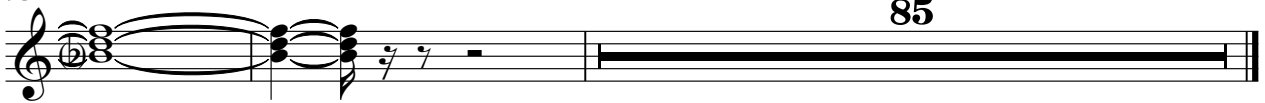

85

Trompeta

Espagnol+Portugais - Non defnini Los anos 70 Fiesta (L)

10,3,000067

20

24

27

13

42

44

24

71

74

79

84

3

90

2

96

99

102 **25** 3

130

134 3

136 3 3

139

144 2

150

155

Trompeta

159

Bajo

Espagnol+Portugais - Non defnini Los anos 70 Fiesta (L)

1 2 3 4 5 6 7

2

7

153

Espagnol+Portugais - Non defnini Los anos 70 Fiesta (L)

Voz

1 2 3 3 0 0 0 0 6 7

9

12

15

18

21

23

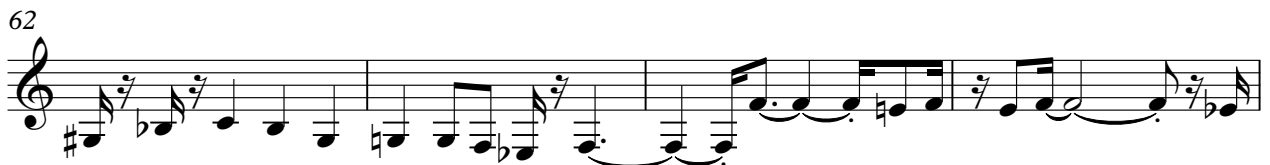
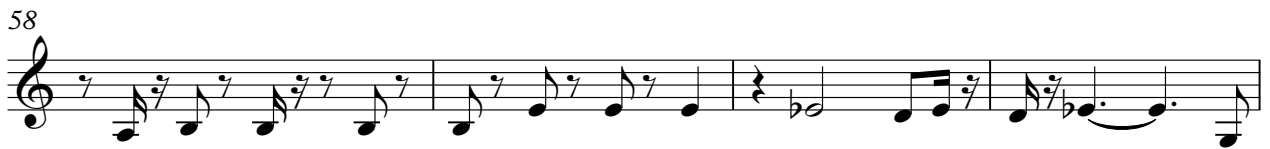
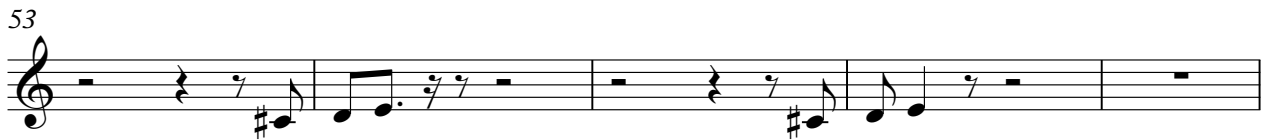
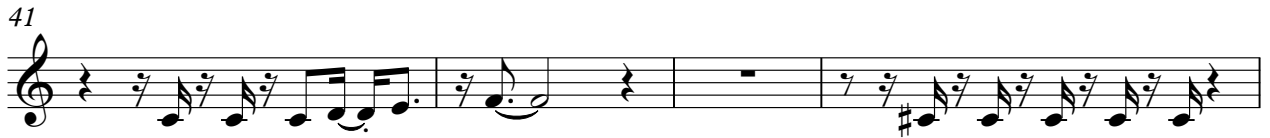

v.s.

99

102

106

110

114

118

122

126

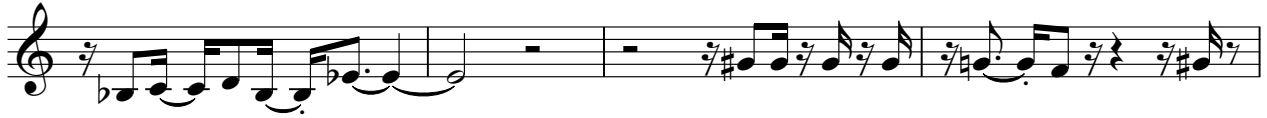

130

133

100

104

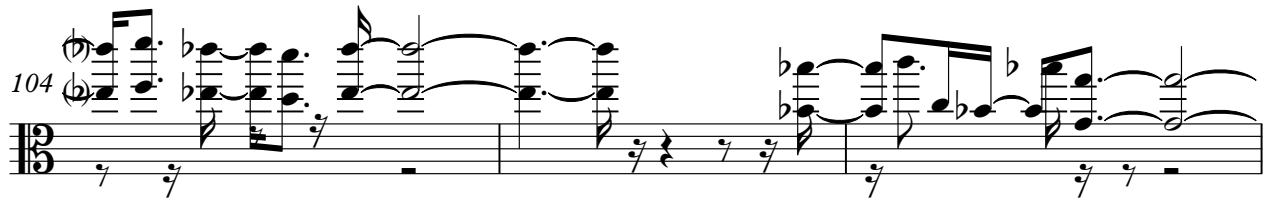

107

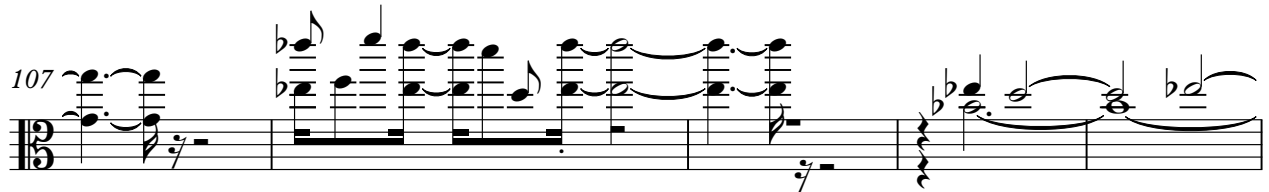

112

117

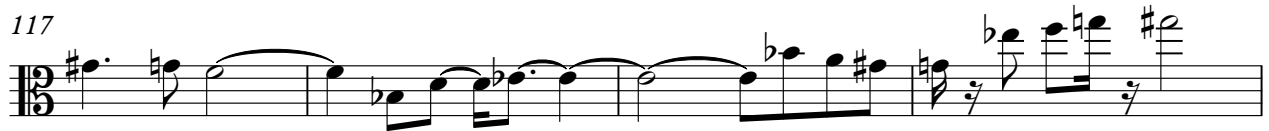

121

125

128

