

Espagnol+Portugais - Non defnini ME QUEDARE SOLO

♩ = 99,000099

flute

timpany

drums

claq

piano

mut guit

bass

strings

pad

♩ = 99,000099

♩ = 99,000099

2

5

flute

timpany

drums

piano

bass

pad

7

flute

drums

piano

bass

strings

pad

9

flute

drums

piano

bass

strings

pad

11

flute

drums

piano

bass

strings

pad

13

flute  
drums  
piano  
bass  
melo  
strings  
pad

15

drums  
piano  
mut guit  
bass  
melo  
pad

18

drums

piano

mut guit

bass

melo

strings

pad

20

drums

piano

mut guit

bass

melo

strings

pad

22

drums

piano

mut guit

bass

melo

strings

pad

24

drums

piano

bass

melo

strings

pad

27

drums

piano

mut guit

bass

melo

pad

30

drums

piano

mut guit

bass

melo

pad

33

flute

drums

piano

mut guit

bass

melo

strings

pad

35

flute

drums

piano

bass

strings

pad

37

flute

drums

piano

bass

strings

pad

39

flute

drums

piano

bass

strings

pad

41

flute  
drums  
piano  
bass  
melo  
strings  
pad

43

drums  
piano  
mut guit  
bass  
melo  
pad

46

drums

piano

mut guit

bass

melo

strings

pad

48

drums

piano

mut guit

bass

melo

strings

pad

50

drums

piano

mut guit

bass

melo

strings

pad

52

drums

piano

bass

melo

strings

pad

55

drums

piano

mut guit

bass

melo

pad

58

drums

piano

mut guit

bass

melo

pad

61

flute

drums

piano

mut guit

bass

melo

strings

pad

63

flute

drums

piano

bass

strings

pad

65

flute

drums

piano

bass

melo

strings

pad

67

flute

drums

piano

bass

strings

pad

69

flute

drums

piano

bass

melo

strings

pad

71

flute

drums

piano

bass

melo

strings

pad

73 <sup>17</sup>

flute  
drums  
piano  
bass  
melo  
strings  
pad

75

flute  
drums  
piano  
bass  
melo  
strings  
pad

77

flute

drums

piano

bass

melo

strings

pad

79

flute

piano

bass

melo

pad

81

flute

timpany

drums

piano

bass

melo

pad

83

drums

piano

mut guit

bass

melo

pad

86

flute

drums

piano

mut guit

bass

melo

pad

88

flute

drums

piano

mut guit

bass

melo

pad

90

flute

drums

piano

mut guit

bass

melo

strings

pad

92

flute

drums

piano

mut guit

bass

melo

strings

pad

94

flute

drums

piano

mut guit

bass

melo

strings

pad

96

flute

drums

piano

mut guit

bass

melo

strings

pad

100

flute

drums

piano

bass

melo

strings

pad

102

flute

drums

piano

bass

melo

strings

pad

Espagnol+Portugais - Non defnini ME QUEDARE SOLO

flute

♩ = 99,000099

5

7

9

11

13

14

19

flute

35

37

39

41

43

19

64

66

68

70

72

flute 3

74

76

78

80

82

87

89

91

93

95

3

V.S.

4

flute

97

99

101

102

timpany

Espagnol+Portugais - Non defnini ME QUEDARE SOLO

♩ = 99,000099

**3** **74**

6/4

**81** **22**

6/4

Espagnol+Portugais - Non defnini ME QUEDARE SOLO

drums

♩ = 99,000099

4

8

10

12

14

16

18

20

22

24

V.S.

drums

26

26

28

28

30

30

32

32

34

34

36

36

38

38

40

40

42

42

44

44

46

48

50

52

54

56

58

60

62

64

89

91

93

95

97

99

101

Espagnol+Portugais - Non defnini ME QUEDARE SOLO

claq

♩ = 99,000099

Espagnol+Portugais - Non defnini ME QUEDARE SOLO

piano

♩ = 99,000099

V.S.

29

35

38

41

47

55

63

66

69

72

75

78

81

87

95

100

102

Espagnol+Portugais - Non defnini ME QUEDARE SOLO

mut guit

♩ = 99,000099

13

17

20

23

4

29

32

35

8

45

48

50

4

55

58

61

83

86

89

92

95

97

Espagnol+Portugais - Non defnini ME QUEDARE SOLO

bass

♩ = 99,000099

2

6

9

12

15

18

21

25

29

32

V.S.

35

38

41

44

47

50

55

58

61

64

67

70

73

76

80

83

86

89

92

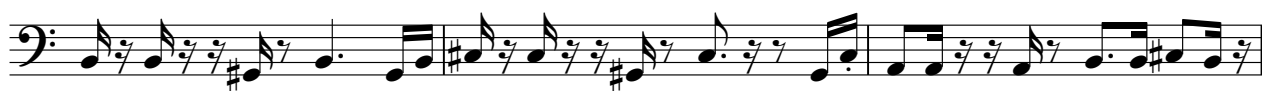

95

V.S.

4

bass

98

101

Espagnol+Portugais - Non defnini ME QUEDARE SOLO

melo

♩ = 99,000099

**13**

17

21

24

28

32

**7**

42

46

50

53

V.S.

57

61

67

72

76

80

84

88

92

96

100

Espagnol+Portugais - Non defnini ME QUEDARE SOLO

strings

♩ = 99,000099

62

66

70

74

78

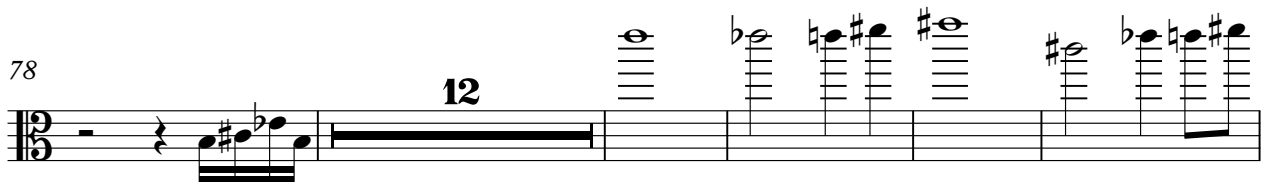

95

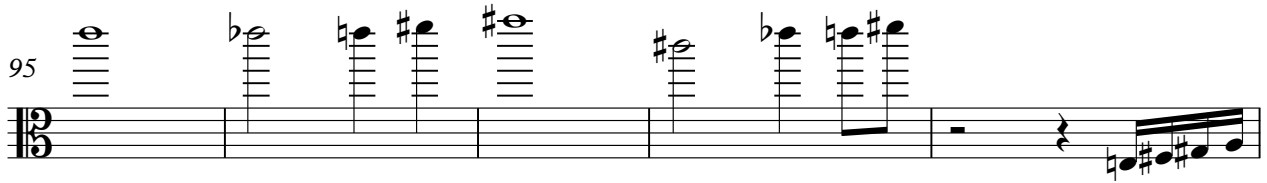

100

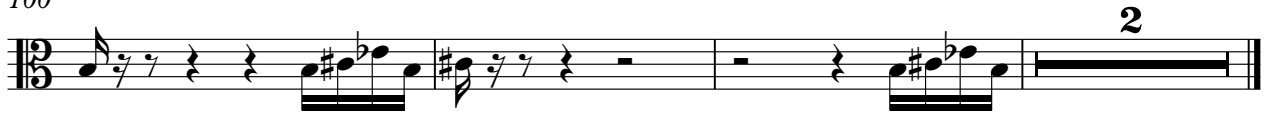

Espagnol+Portugais - Non defnini ME QUEDARE SOLO

pad

♩ = 99,000099

9

17

26

34

42

50

58

66

74

V.S.

2

82

pad

90

98