

Espagnol+Portugais - Non defnini MIRAME (El Consorcio)

0.0"
1.1,00
Mirame

♩ = 130,000137

Clarinet in Bb

Baroque Trumpet

Trombone

Percussion

Jazz Guitar

Electric Bass

Tape Sampler Keyboard [Brass]

FX 5 (Brightness)

Violoncello

Solo

6

Cl.

Perc.

J. Gtr.

E. Bass

Vc.

Solo

10

Cl. Perc. J. Gtr. E. Bass Vc. Solo

14

Cl. Perc. J. Gtr. E. Bass Vc. Solo

18

Cl. Bar. Tpt. Tbn. Perc. J. Gtr. E. Bass Tape Smp. Brs. Vc. Solo

22

Cl.
Bar. Tpt.
Tbn.
Perc.
J. Gtr.
E. Bass
Tape Smp. Brs
FX 5
Vc.
Solo

27

Cl.
Bar. Tpt.
Tbn.
Perc.
J. Gtr.
E. Bass
Tape Smp. Brs
Vc.
Solo

31

Cl.

Bar. Tpt.

Tbn.

Perc.

J. Gtr.

E. Bass

Tape Smp. Brs.

Vc.

Solo

35

Cl.

Perc.

J. Gtr.

E. Bass

Vc.

Solo

39

Cl.

Perc.

J. Gtr.

E. Bass

Vc.

Solo

43

Cl.
Bar. Tpt.
Tbn.
Perc.
J. Gtr.
E. Bass
Tape Smp. Brs
Vc.
Solo

47

Cl.
Bar. Tpt.
Tbn.
Perc.
J. Gtr.
E. Bass
Tape Smp. Brs
Vc.
Solo

51

Cl.

Bar. Tpt.

Tbn.

Perc.

J. Gtr.

E. Bass

Tape Smp. Brs.

FX 5

Vc.

Solo

56

Cl.

Bar. Tpt.

Tbn.

Perc.

J. Gtr.

E. Bass

Tape Smp. Brs.

Vc.

Solo

60

Cl.

Bar. Tpt.

Tbn.

Perc.

J. Gtr.

E. Bass

Tape Smp. Brs.

Vc.

Solo

64

Bar. Tpt.

Tbn.

Perc.

J. Gtr.

E. Bass

Tape Smp. Brs.

Vc.

Solo

68

Cl.

Bar. Tpt.

Tbn.

Perc.

J. Gtr.

E. Bass

Tape Smp. Brs.

Vc.

Solo

||

72

Cl.

Bar. Tpt.

Tbn.

Perc.

J. Gtr.

E. Bass

Tape Smp. Brs.

Vc.

Solo

76

Cl. Bar. Tpt. Tbn. Perc. J. Gtr. E. Bass Tape Smp. Brs. Vc. Solo

80

Cl. Bar. Tpt. Tbn. Perc. J. Gtr. E. Bass Tape Smp. Brs. FX 5 Vc. Solo

85

Cl.
Bar. Tpt.
Tbn.
Perc.
J. Gtr.
E. Bass
Tape Smp. Brs
Vc.
Solo

88

Cl.
Bar. Tpt.
Tbn.
Perc.
J. Gtr.
E. Bass
Tape Smp. Brs
Vc.
Solo

Espagnol+Portugais - Non defnini MIRAME (El Consorci

Clarinet in B \flat

$\text{♩} = 130,000137$

4

9

14

19

23

27

30

2

35

40

45

49

53

57

61

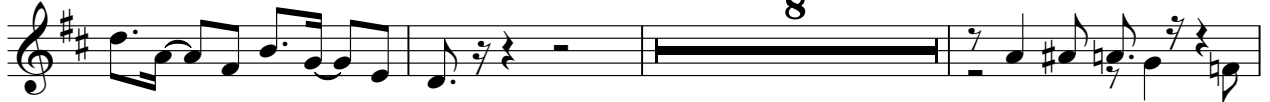

72

77

81

85

88

Baroque Trumpet

Espagnol+Portugais - Non defnini MIRAME (El Consorci)

♩ = 130,000137

17

22

29

34

47

53

60

65

72

77

2

Baroque Trumpet

84

89

Espagnol+Portugais - Non defnini MIRAME (El Consorci)

Trombone

♩ = 130,000137

17

22

29

34

47

53

60

65

71

77

2

Trombone

84

88

Espagnol+Portugais - Non defnini MIRAME (El Consorci)

Percussion

♩ = 130,000137

3

7

10

13

16

19

22

27

30

34

3

V.S.

2

Percussion

37

40

43

46

49

52

57

60

64

67

70

73

76

79

84

87

♩ = 130,000137

4

7

10

13

16

19

21

2

25

28

31

34

37

40

43

46

49

52

57

60

64

67

70

73

76

79

83

86

89

Electric Bass

Espagnol+Portugais - Non defnini MIRAME (El Consorci

♩ = 130,000137

4

9

14

19

25

30

35

40

45

50

V.S.

56

61

66

71

76

81

87

Tape Sampler Keyboard [Brass] Espagnol+Portugais - Non defnini MIRAME (El Consorci)

♩ = 130,000137

17

22

29

35

50

57

63

70

77

2

Tape Sampler Keyboard [Brass]

84

88

♩ = 130,000137

22 28

53

26

81

9

♩ = 130,000137

3

8

13

19

25

31

2

3

39

45

51

57

2

Violoncello

63

67

73

79

85

89

Espagnol+Portugais - Non defnini MIRAME (El Consorci)

Solo

♩ = 130,000137

4

7

10

13

16

19

21

2

25

28

31

34

37

40

43

46

49

52

56

59

62

65

68

71

74

77

79

83

86

89

