

Espagnol+Portugais - Non defnini Otro Dia Mas Sin Verte (John

0.0"
0.0:00
Copyright © 1991 ESTEFAN MUSIC PUBLISHING, INC.
By: John Worthy 1.0

♩ = 100,000000 ♩ = 108,999947

Percussion-Snare
Percussion-Bass
Percussion-Cymbal

4/4

4

Voice Lead
Percussion-Snare
Percussion-Bass
Percussion-Cymbal
Piano Lead
Strings
Piano-001

7

Percussion-Snare

Percussion-Bass

Percussion-Cymbal

Piano Lead

Strings

Piano-001

10

Voice Lead

Percussion-Snare

Percussion-Bass

Percussion-Cymbal

Piano Lead

Strings

Piano-001

13

Percussion-Snare
Percussion-Bass
Percussion-Cymbal
Piano Lead
Strings
Piano-001

16

Voice Lead
Percussion-Snare
Percussion-Bass
Percussion-Cymbal
Piano Lead
Strings
Piano-001
Piano-002

18

Voice Lead

Percussion-Snare

Percussion-Bass

Percussion-Cymbal

Piano Lead

Strings

Piano-001

Piano-002

21

Voice Lead

Percussion-Snare

Percussion-Bass

Percussion-Cymbal

Piano Lead

Strings

Piano-001

Piano-002

24

Voice Lead

Coros 3

Percussion-Snare

Percussion-Bass

Percussion-Cymbal

Piano Lead

Coros 2

Coros

Strings

Piano-001

Piano-002

27

Voice Lead

Coros 3

Percussion-Snare

Percussion-Bass

Percussion-Cymbal

Piano Lead

Coros 2

Coros

Strings

Piano-001

Piano-002

30

Voice Lead

Coros 3

Percussion-Snare

Percussion-Bass

Percussion-Cymbal

Piano Lead

Coros 2

Coros

Strings

Piano-001

Piano-002

33

Voice Lead

Percussion-Snare

Percussion-Bass

Percussion-Cymbal

Piano Lead

Strings

Piano-001

Piano-002

36

Voice Lead

Percussion-Snare

Percussion-Bass

Percussion-Cymbal

Piano Lead

Strings

Piano-001

Piano-002

39

Voice Lead

Percussion-Snare

Percussion-Bass

Percussion-Cymbal

Piano Lead

Strings

Piano-001

Piano-002

42

Voice Lead

Percussion-Snare

Percussion-Bass

Percussion-Cymbal

Strings

Piano-001

Piano-002

45

Voice Lead

Percussion-Snare

Percussion-Bass

Percussion-Cymbal

Strings

Piano-001

Piano-002

48

Voice Lead

Percussion-Snare

Percussion-Bass

Percussion-Cymbal

Strings

Piano-001

Piano-002

51

Voice Lead

Percussion-Snare

Percussion-Bass

Percussion-Cymbal

Strings

Piano-001

Piano-002

54

Voice Lead

Percussion-Snare

Percussion-Bass

Percussion-Cymbal

Strings

Piano-001

Piano-002

57

Coros 3

Percussion-Snare

Percussion-Bass

Percussion-Cymbal

Piano Lead

Coros 2

Coros

Strings

Piano-001

Piano-002

59

Voice Lead

Percussion-Snare

Percussion-Bass

Percussion-Cymbal

Piano Lead

Strings

Piano-001

Piano-002

62

Voice Lead

Percussion-Snare

Percussion-Bass

Percussion-Cymbal

Piano Lead

Strings

Piano-001

Piano-002

65

Voice Lead

Coros 3

Percussion-Snare

Percussion-Bass

Percussion-Cymbal

Piano Lead

Coros 2

Coros

Strings

Piano-001

Piano-002

68

Voice Lead

Coros 3

Percussion-Snare

Percussion-Bass

Percussion-Cymbal

Piano Lead

Coros 2

Coros

Strings

Piano-001

Piano-002

71

Voice Lead

Coros 3

Percussion-Snare

Percussion-Bass

Percussion-Cymbal

Piano Lead

Coros 2

Coros

Strings

Piano-001

Piano-002

74

Voice Lead

Percussion-Snare

Percussion-Bass

Percussion-Cymbal

Piano Lead

Strings

Piano-001

Piano-002

77

Voice Lead

Percussion-Snare

Percussion-Bass

Percussion-Cymbal

Piano Lead

Strings

Piano-001

Piano-002

80

Voice Lead

Percussion-Snare

Percussion-Bass

Percussion-Cymbal

Piano Lead

Strings

Piano-001

Piano-002

83

Voice Lead

Percussion-Snare

Percussion-Bass

Percussion-Cymbal

Strings

Piano-001

Piano-002

86

Voice Lead

Percussion-Snare

Percussion-Bass

Percussion-Cymbal

Strings

Piano-001

Piano-002

89

Voice Lead

Percussion-Snare

Percussion-Bass

Percussion-Cymbal

Strings

Piano-001

Piano-002

92

Voice Lead

Percussion-Snare

Percussion-Bass

Percussion-Cymbal

Strings

Piano-001

Piano-002

95

Voice Lead

Percussion-Snare

Percussion-Bass

Percussion-Cymbal

Piano Lead

Strings

Piano-001

Piano-002

98

Voice Lead

Percussion-Snare

Percussion-Bass

Percussion-Cymbal

Piano Lead

Strings

Piano-001

Piano-002

100

Voice Lead

Percussion-Snare

Percussion-Bass

Percussion-Cymbal

Piano Lead

Strings

Piano-001

Piano-002

103

Voice Lead

Percussion-Snare

Percussion-Bass

Percussion-Cymbal

Piano Lead

Strings

Piano-001

Piano-002

106

Voice Lead

Percussion-Snare

Percussion-Bass

Percussion-Cymbal

Piano Lead

Strings

Piano-001

Piano-002

109

Voice Lead

Percussion-Snare

Percussion-Bass

Percussion-Cymbal

Piano Lead

Strings

Piano-001

Piano-002

111

Voice Lead

Percussion-Snare

Percussion-Bass

Percussion-Cymbal

Strings

Piano-001

Piano-002

114

Voice Lead

Percussion-Snare

Percussion-Bass

Percussion-Cymbal

Strings

Piano-001

Piano-002

117

Voice Lead

Percussion-Snare

Percussion-Bass

Percussion-Cymbal

Strings

Piano-001

Piano-002

120

Voice Lead

Percussion-Snare

Percussion-Bass

Percussion-Cymbal

Strings

Piano-001

Piano-002

123

Voice Lead

Percussion-Snare

Percussion-Bass

Percussion-Cymbal

Strings

Piano-001

Piano-002

126

Percussion-Snare
Percussion-Bass
Percussion-Cymbal
Piano Lead
Strings
Piano-001
Piano-002

128

Percussion-Snare
Percussion-Bass
Percussion-Cymbal
Piano Lead
Strings
Piano-001
Piano-002

Espagnol+Portugais - Non defnini Otro Dia Mas Sin Vert

Voice Lead

♩ = 100,000000 ♩ = 108,999947

2 3

10 5

19

24

29 2

35 2

42

47

53

57 2

63 2

70 2

76

82

87

93

99 2

105 2

112

117

Voice Lead

123

3

Coros 3

Espagnol+Portugais - Non defnini Otro Dia Mas Sin Vert

♩ = 100,000000 ♩ = 108,999947

24 2

30

26

59

8

69

2 57

61

67

73

79

85

91

97

103

109

115

121

125

♩ = 100,000000 ♪ = 108,999947

5

9

13

17

21

25

29

33

37

V.S.

81

85

89

93

97

101

105

109

113

117

V.S.

4

Percussion-Bass

121

125

Percussion-Cymbal

Espagnol+Portugais - Non defnini Otro Dia Mas Sin Vert

♩ = 100,000000 ♩ = 108,999947

5

8

11

14

17

20

23

26

29

V.S.

Percussion-Cymbal

32

35

38

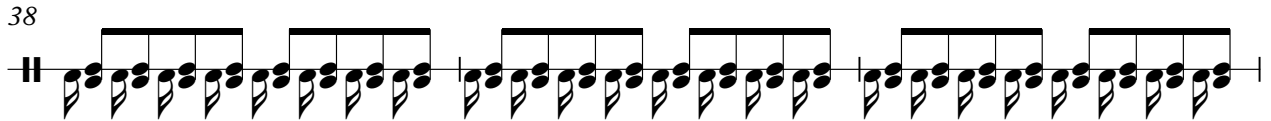

41

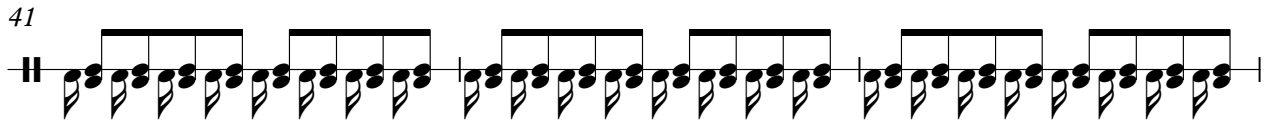

44

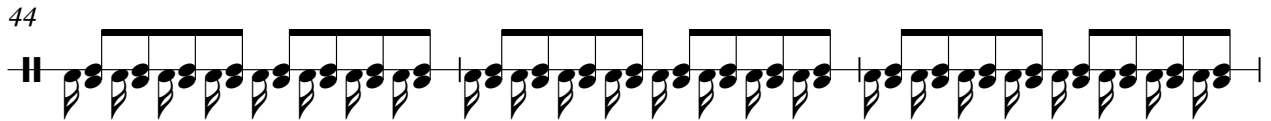

47

50

53

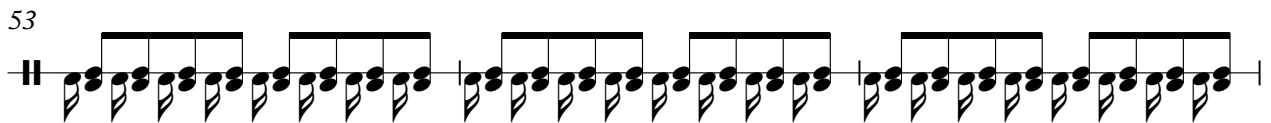

56

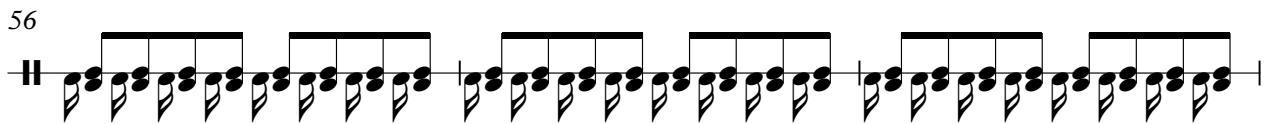

59

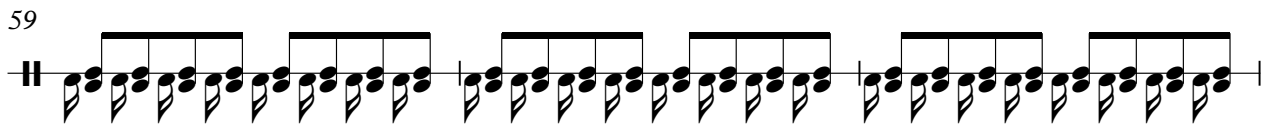

Percussion-Cymbal

62

65

68

71

74

77

80

83

86

89

V.S.

Percussion-Cymbal

92

95

98

101

104

107

110

113

116

119

122

125

127

Piano Lead

Espagnol+Portugais - Non defnini Otro Dia Mas Sin Vert

♩ = 100,000000 ♩ = 108,999947

57

63

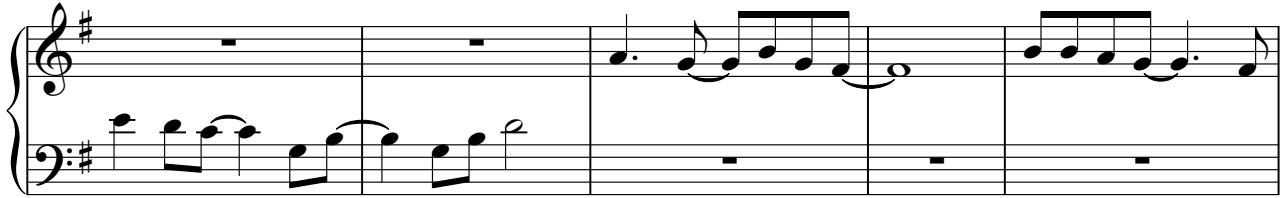

68

73

81

101

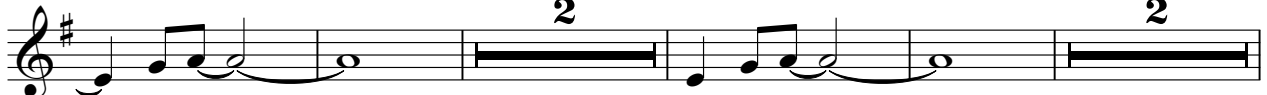

109

Coros 2

Espagnol+Portugais - Non defnini Otro Dia Mas Sin Vert

♩ = 100,000000 ♩ = 108,999947

24 2

30

26

59

8

69

2 57

Espagnol+Portugais - Non defnini Otro Dia Mas Sin Vert

Coros

♩ = 100,000000 ♩ = 108,999947

24 2

30

26

59

8

69

2 57

Espagnol+Portugais - Non defnini Otro Dia Mas Sin Vert

Strings

♩ = 100,000000 ♩ = 108,999947

10

19

28

37

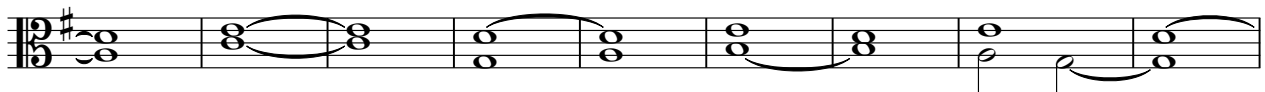

46

55

64

72

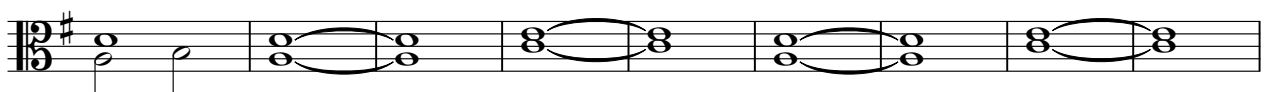

81

V.S.

2

Strings

90

99

108

117

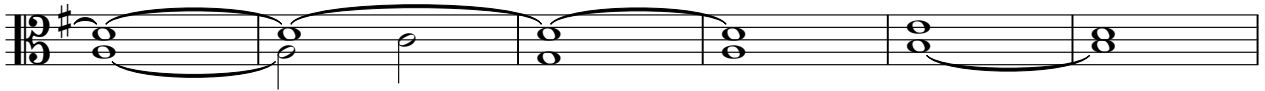

123

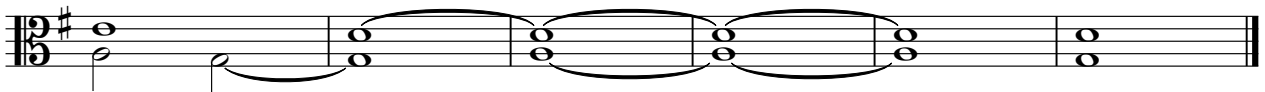

♩ = 100,000000 ♩ = 108,999947

2

8

14

19

24

29

34

38

42

46

V.S.

50

54

58

62

67

72

76

79

83

87

91

95

99

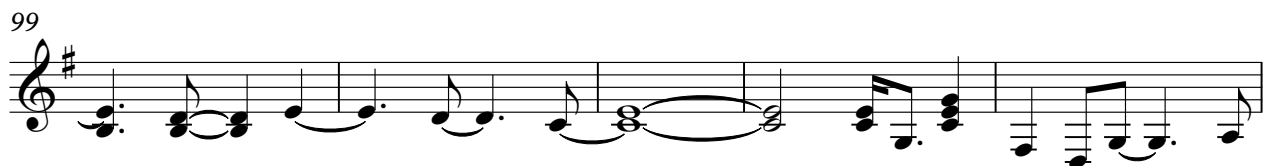

104

108

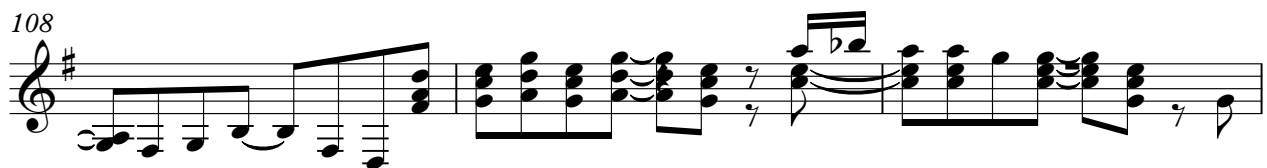

111

115

119

123

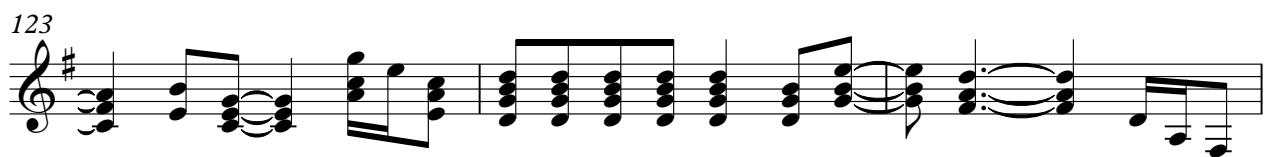

126

♩ = 100,000000 ♩ = 108,999947

14

18

21

24

27

30

33

36

39

42

V.S.

V.S.

105

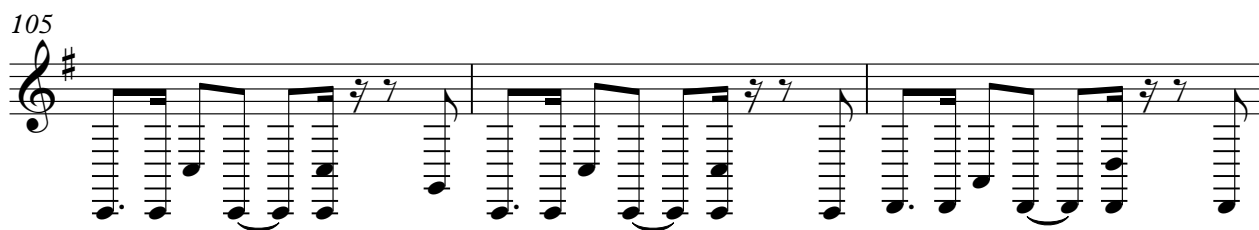

108

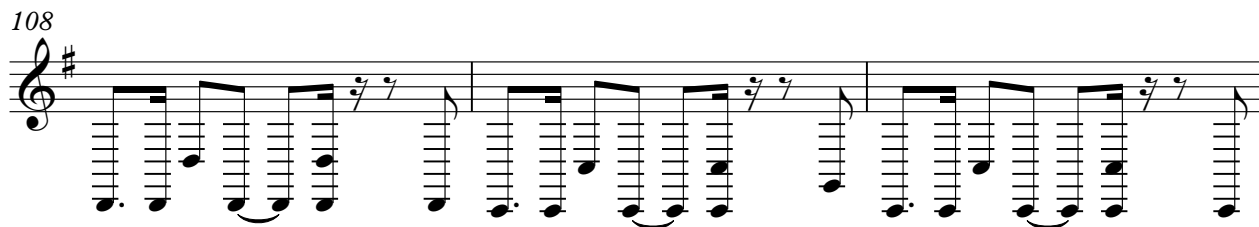

111

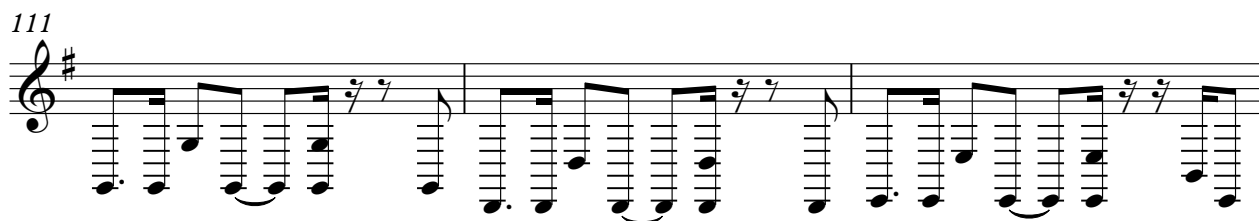

114

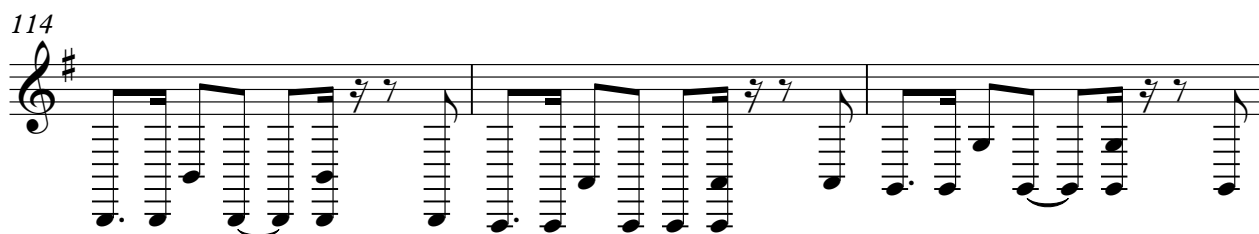

117

120

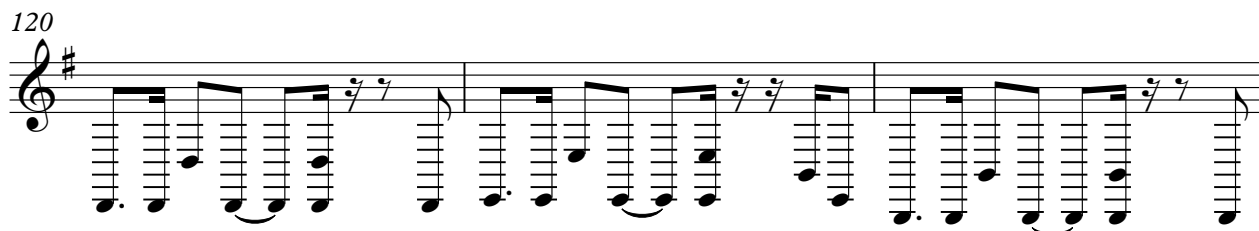

123

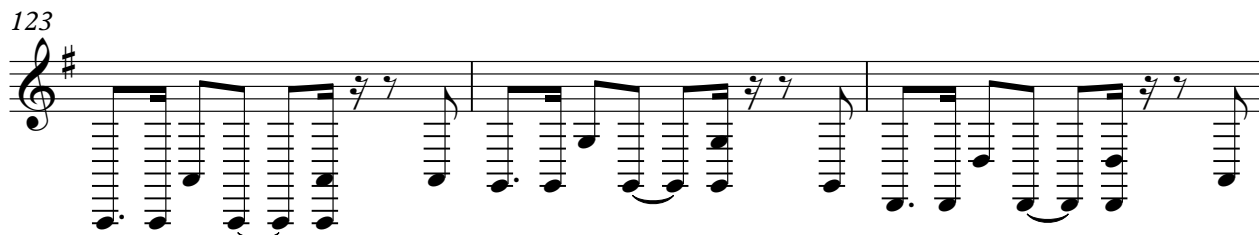

126

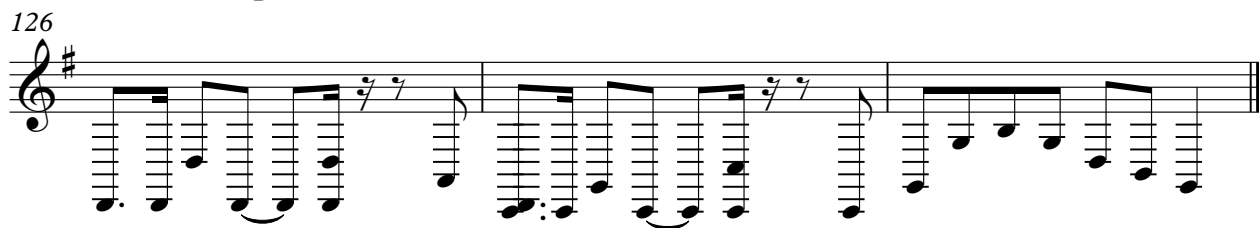
